

H. C. EVANS & CO.

Incorporated

ESTABLISHED 1892



SALESROOM and FACTORY

Manufacturers

Originators

Casino Supplies

Trade Stimulators

Pocket Novelties

Amusement Park Supplies

Fair Ground Games

Shooting Galleries

THIS Catalogue, increased in size and with many features added, is the most complete book of its kind ever produced.

"The Blue Book," our special catalogue which was conceived and originated by H. C. EVANS & CO. more than fifteen years ago, has always been recognized and accepted as "The Hoyle" of special equipment. However, during the past few years this book has been appropriated and copied by numerous individuals who have issued so-called "Blue Books" in the hope of confusing the public, and in order to protect our customers we are discontinuing "The Blue Book." All the many items formerly listed in this book are now included in this our General Catalogue, together with numerous new items that are sure to be appreciated. This new General Catalogue contains all the old "stand bys" as well as all that is new and practical, eliminating the catch penny trash so often offered under the guise of being mysterious and clever.

Established in 1892 and incorporated in 1907, H. C. EVANS & CO. is the oldest firm of its kind in existence and during this entire time has been under the same management. We have originated and developed countless practical money making ideas and our products are considered standard everywhere. Our reliability is unquestioned and our guarantee covers every piece of merchandise catalogued.

We have no agents and do not operate branch houses. When you buy from us you buy direct from the manufacturer and have no middleman's profit to pay nor do you suffer delay in correspondence and shipping to representatives. We are sole manufacturers of more than 90% of the merchandise listed in this catalogue and these items are products of our factory regardless of from whom purchased or where sold. Our offices and factory cover over 52,000 square feet, the largest factory in the world engaged in the exclusive manufacture of Casino Supplies, Trade Stimulators, Carnival Supplies, Shooting Galleries, etc. Visitors are always welcome and we will be pleased to take our customers on a tour through our factory when in Chicago.

This entire catalogue copyrighted 1929 H. C. EVANS & CO.

To Our Patrons

How to Order. To insure prompt and rapid handling of your order eliminating all possibility of delay, list EACH item separately, taking care to give CATALOGUE NUMBER AND NAME OF EACH ARTICLE DESIRED. Use our regular order blank if you have one, if not, use any blank piece of paper. Always sign your FULL NAME. Please write your name and address very plainly or print it as you cannot be too careful in this matter.

C. O. D. Shipments. We have practically discontinued shipping goods C. O. D. because nearly all our customers who formerly had goods shipped this way now send cash in full with orders, thus saving the annoyance in the collection of the balance due and saving the cost of returning the money to us. If for some special reason a customer prefers to have an order shipped before paying for it in full we will ship C. O. D. upon receipt of a sufficient deposit, usually about one fourth of the amount of the order.

How to Send Money. You can send money by post office money order, bank draft or cash by registered letter. Amounts of \$1.00 or less can be sent in two cent postage stamps. Do not send personal checks as they must be returned to the bank for collection, resulting in considerable delay.

Methods of Shipment. All items as quoted are net F. O. B. Chicago. Packing and delivery to the express company is included but all transportation charges are to be paid by the customer. Shipments will be made by express, freight or parcel post. Shipments must be called for promptly to avoid storage charges.

Freight Shipments. Customers wishing goods by freight may send full amount with order or on receipt of deposit we will ship in our own name with sight draft for the balance. The bill of lading and draft will be sent to the nearest bank and upon payment of the draft you will receive bill of lading for the merchandise.

Shipments in Care of Shows. If you are connected with a Carnival Company, Circus or Travelling Show do not fail to furnish your ROUTE AT LEAST ONE WEEK IN ADVANCE. This is most important and will many times permit us to route ahead when we know a shipment cannot reach you at destination ordered.

Lost and Damaged Shipments. Every shipment forwarded by us is carefully packed to prevent damage or loss in shipping and both our address and address of consignee is plainly printed on the package. When shipments are lost or damaged in transit we will gladly assist in filing claim but cannot hold ourselves liable as accepting a receipt for the shipment in good order from the carrier voids our title to the merchandise.

Foreign Shipments. All orders for goods to be shipped to Foreign Countries must be accompanied by full amount of order, plus full amount of carrying charges. On shipments overseas an additional 10% to cover cost of special packing is required, also sufficient to cover Marine Insurance, Visa, Consular Fees, etc. Cable address HEVANSO, CHICAGO.

Returning Goods. Do not return ANY goods received from us without first writing us. If your order is not perfectly satisfactory write us explaining what the trouble is. If necessary to return them we will write you. NEVER SEND US MERCHANDISE OF ANY KIND without prepaying the charges and making sure your name appears INSIDE the package.



Index to Section One

Counter Games

Pages 4 to 9 and 13 to 15 inclusive.

Trade Stimulators

Pages 9, 12, 13, 16 and 17.

Pocket Novelties

Pages 10, 11 and 16.

Card Room Supplies

Pages 17, 18, 19 and 20.

Special Prepared Dice

Pages 21 to 31 inclusive.

Perfect Hand Squared Dice

Page 32.

Measuring Tools and Supplies

Pages 33 and 34.

Electro Magnets

Pages 35, 36 and 37.

Special Prepared Cards

Pages 38 to 44 inclusive.

Card Players' Supplies

Page 45.

Card Holdout Machines

Pages 46 to 48 inclusive.

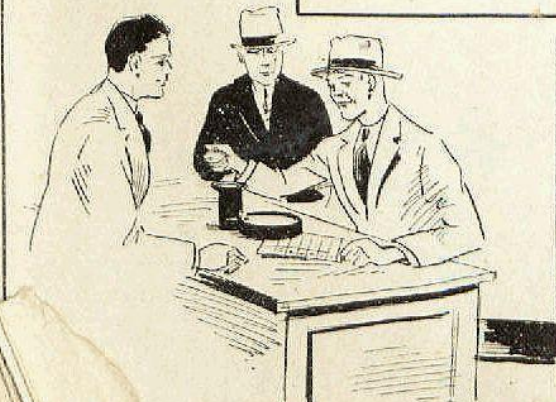

©

Owl Cube Game

To stimulate business with a very small expenditure we can suggest nothing better than our Owl Cube Game as illustrated. This is a counter game that is a practical substitute for a slot machine and is a general favorite with players and operators alike, awards being frequent but returns certain.

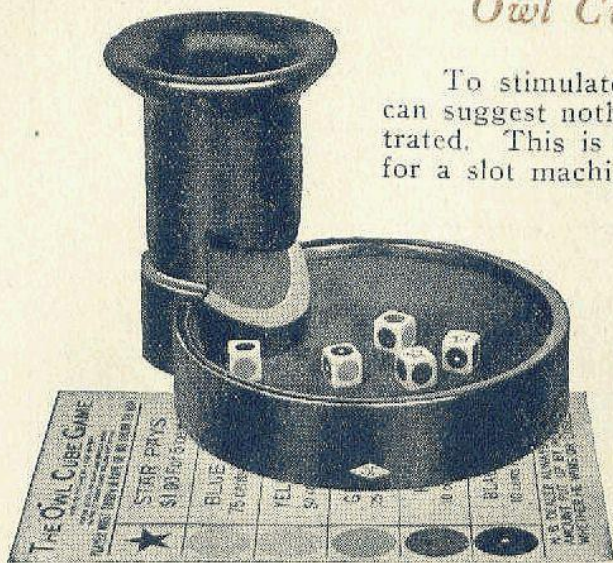

The outfit consists of five special cubes, one cardboard chart or layout on which bets are placed and which shows the odds paid, and one shaker. The shaker is 8 inches high, 10 inches in diameter and weighs 1 $\frac{1}{3}$ pounds. It is made of hardwood, mahogany finished and lined with green felt. The cylinder through which the cubes pass is equipped with tumblers which positively prevent any manipulation of the cubes and insure plenty of action.

The cubes are perfectly square and a very attractive novelty. They are inlaid in a combination of colors so arranged as to show an increased profit of about 10% and we suggest operating for a 25c limit. We are also prepared to furnish a wool felt layout for this game 18x24 inches in size which is preferred by many operators where conditions permit. This layout is extra as listed.

Owl Cube Game complete as illustrated.....	Each	\$9.00
No. 20E10. Shaker only	Each	5.00
No. 10E167. Owl Cubes	Set of 5	4.00
No. 10E168. Cardboard layout	Each	.25
No. 30E143. Wool felt layout 18x24.....	Each	1.50

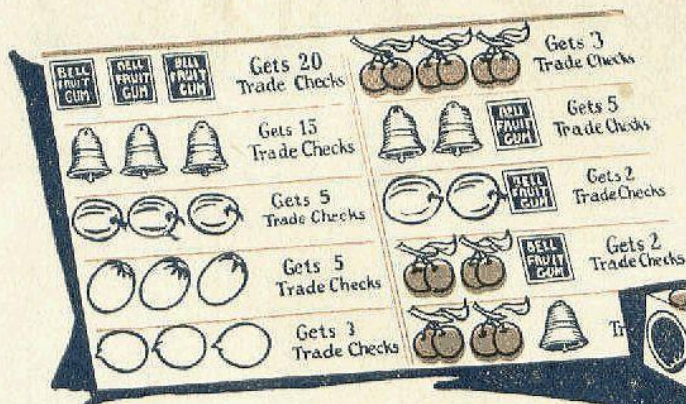
Evans' Bell Fruit Game

Here is a brand new and novel counter game that affords all the attraction of a slot machine at a very small cost. This game can be used where slot machines are barred and will show big returns in increased profits. The game consists of four $\frac{3}{4}$ inch white celluloid cubes, beautifully embossed in colors and a hand-

some reward card. The cubes are designed to show all the combinations that are possible with the universally popular Bell slot machines and the annoyance arising from the use of slugs is entirely eliminated. Rewards range from 2 to 1 to 20 to 1. This is an opportunity you cannot afford to overlook. We recommend the Evans' Dice Shaker as illustrated on pages 4 and 5 for use with this outfit.

No. 30E01. Bell Fruit Game.....	Each	\$5.00
No. 20E10. Shaker only	Each	5.00
No. 30E09. Leather dice box with rim trip.....	Each	2.00

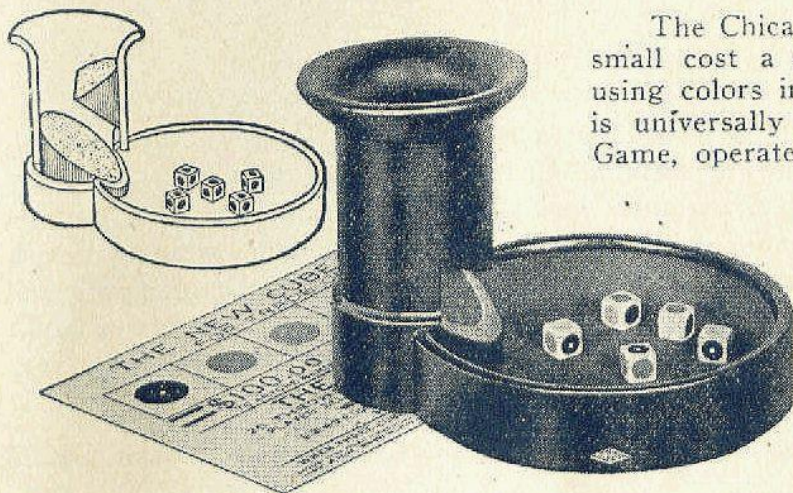
Chicago Cube Game

The Chicago Cube Game supplies at a very small cost a real counter Chuck Luck game using colors instead of numbers. Chuck Luck is universally popular and the Chicago Cube Game, operated for either money or merchandise will prove a bonanza. No live-wire merchant can fail to increase his profits with this outfit and it is possible to arrange an endless variety of wagers to suit his trade.

The outfit consists of one mahogany finished shaker, five special cubes and one cardboard chart or

layout showing the odds paid and on which the bets are placed. The cubes are perfectly square, inlaid in a special combination of colors which provides an added profit for the merchant.

No. 20E10.	Shaker only	Each \$5.00
No. 10E165.	Chicago Cubes	Set of 5 2.50
No. 10E170.	Cardboard layout	Each .25
	Complete	7.50

Midget Chuck Luck Cage

This is a brand new novelty that will afford more entertainment than any other one item we know of. This little cage is thoroughly practical, made entirely of brass heavily nickel plated with genuine sheep skin drum heads. It can be carried in the coat pocket and is ready for instant use. This is the ideal pocket companion on fishing, hunting or camping trips, for vacations, picnics, etc. The Midget Cage is also a wonderful counter game as it can be used for playing Hazard, Craps, Butterscotch and Bing as well as Chuck Luck.

The Midget Cage is 4 inches high and 2½ inches in diameter, weighing but 6 ounces. It is fitted with nickel plated turn-over knob and stop arrangement and is identical with our regular Casino type cages in every respect but size. With each cage we include a white pantasote layout or betting cloth 6x18 inches in size, handsomely painted and numbered in red making it unusually attractive; also three ⅜ inch transparent dice.

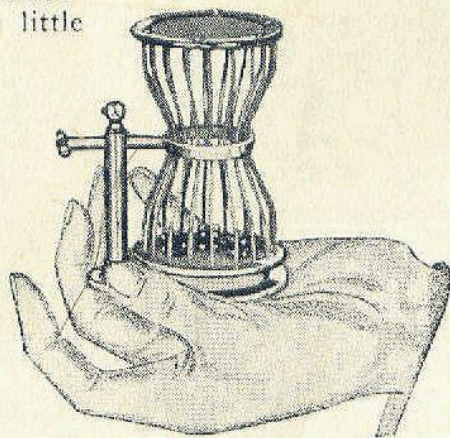

No. 20E154.	Midget Cage Outfit complete.....	Each \$7.50
No. 30E171.	Pantasote layout 6x18.....	Each .50
No. 10E47.	Transparent dice ⅜ inch.....	Set of 3 .15

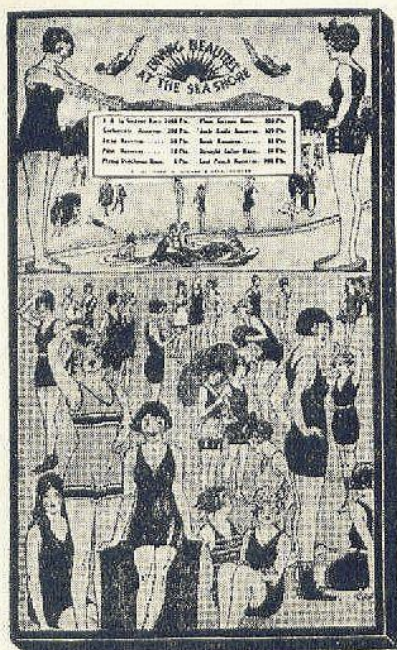

Diving Beauties

This is a 2500 hole tiny board with a pictorial front showing Bathing Girls in four beautiful colors. There are 576 winners and all losers get a picture of a Bathing Beauty on the back of their ticket. The winning tickets bear the names of various dives, scoring in points and paying one cent for each point. At 5c a punch you take in \$125.00 and pay out \$80.00 in trade which allows a very attractive margin of profit.

No. 30E172. Diving Beauties, 2500 holes. Each...\$2.75

Shake

This is a 600 hole tiny board containing tickets bearing the names of various dice shakes. There are 24 winners, non-winner tickets bear the word "crap," "sevens off," "you missed," etc. At 5c a punch this board takes in \$30.00 and pays out \$15.00.

No. 30E173. Shake, 600 holes. Each.....\$1.00



Push Cards, Plain Headings

These push cards are made of heavy, high grade, coated stock, attractively printed. The numbers are thoroughly mixed and accurate. Below the word "push" ample space is provided to permit names being written in if desired.

No. 30E24.	10 number cards.	Per dozen.....	\$0.40
No. 30E25.	15 number cards.	Per dozen.....	.50
No. 30E26.	20 number cards.	Per dozen.....	.60
No. 30E27.	25 number cards.	Per dozen.....	.65
No. 30E27½.	35 number cards.	Per dozen.....	.75
No. 30E28.	50 number cards.	Per dozen.....	.90
No. 30E29.	60 number cards.	Per dozen.....	1.00
No. 30E30.	80 number cards.	Per dozen.....	1.25
No. 30E31.	100 number cards.	Per dozen.....	1.35

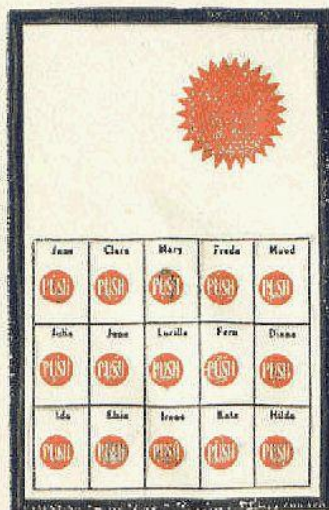

Play Ball

The board for the baseball bug. This board contains 300 tickets with names of various plays in the game, 57 being winners. At 5c a punch you take in \$15.00 paying out \$10.50 in merchandise providing an extra profit of \$4.50. The last punch on the board is always a winner which insures the board selling out to the last hole.

No. 30E64. Play Ball, 300 holes..... Each \$0.65

Over and Under

This board contains 600 tickets, each displaying an exact reproduction of a playing card. All tickets over 7 are winners and the board contains 186 winners. At 5c a punch you take in \$30.00, paying out \$20.00 in trade. This nets you in addition to the usual profit on the merchandise an extra cash profit of \$10.00.

No. 30E174. Over and Under, 600 holes.... Each \$1.00

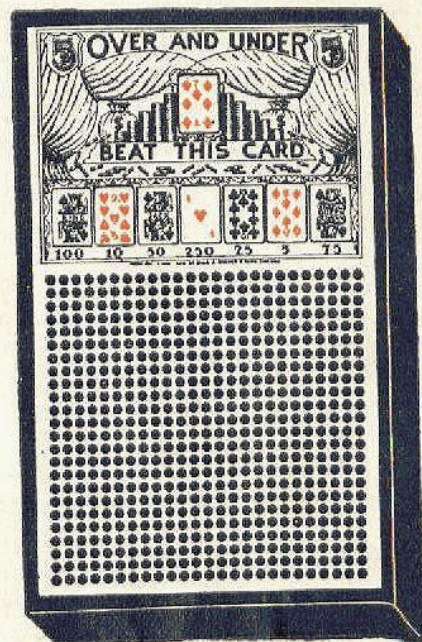

Punch Boards, Plain Headings

Our boards are light in weight, durable and protected front and back. Made entirely by machine there is not the chance for error that is present with a hand filled board. The edges are sealed with black tape which gives the board a neat appearance and prevents it from being separated. A special pocket on the back of each board is provided for the punch and assures the operator against loss and damage to the board through the use of a punch that does not fit.

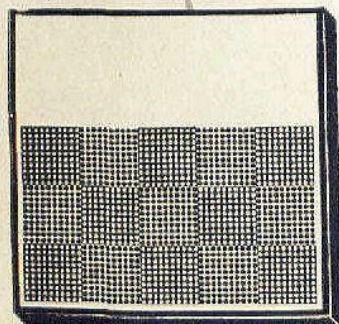

No. 30E13.	100 hole board.....	Each \$0.25
No. 30E14.	200 hole board.....	Each .30
No. 30E15.	300 hole board.....	Each .40
No. 30E16.	400 hole board.....	Each .50
No. 30E17.	500 hole board.....	Each .55
No. 30E18.	600 hole board.....	Each .65
No. 30E19.	700 hole board.....	Each .70
No. 30E20.	800 hole board.....	Each .80
No. 30E21.	900 hole board.....	Each .90
No. 30E22.	1000 hole board.....	Each 1.00
No. 30E23.	2000 hole board.....	Each 1.90
No. 30E23½.	2500 hole board.....	Each 2.35
No. 30E12.	5000 hole board.....	Each 4.60

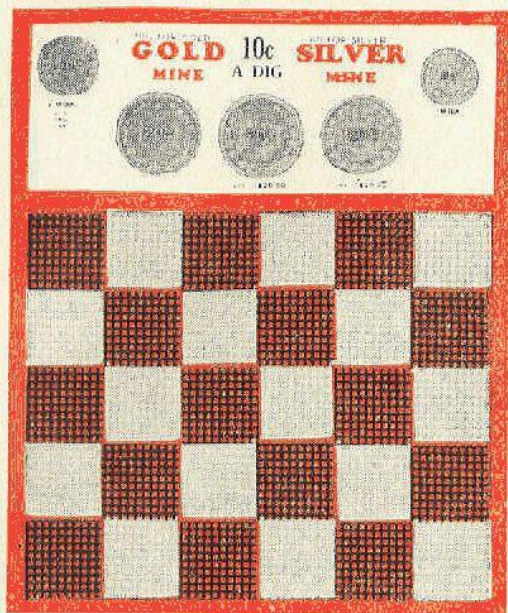

Gold and Silver Board With Key to Winning Number

The Gold and Silver Punch Board is a real gold mine on any counter. Diagram of most of the winners included with every board and plenty of winners to attract players and assure ample profit for the operator and merchant. If you are operating punch boards you cannot afford to overlook this number.

In the 3000 and 5000 hole sizes this board is supplied as illustrated or to imitate a cigar box when preferred. This is a big advantage in some localities. Other sizes supplied only in style illustrated.

No. 30E257.	1000 hole board, pays out \$35.00.....	Each \$ 5.00
No. 30E253.	2000 hole board, pays out \$65.00.....	Each 7.00
No. 30E254.	3000 hole board, pays out \$100.00.....	Each 9.25
No. 30E255.	5000 hole board, pays out \$170.00.....	Each 17.00

15% discount on all orders amounting to \$100.00 or more.

Race Horse Board With Key to Winning Numbers

This is an up to the minute board that will act as a magnet on every racing fan. Wagers of any amount from 5c to \$1.00 can be made, the amount being designated before punching and the odds are very attractive, ranging from 200 to 1 down to even money. Several of the winners are located and rewards are ample to attract players and show a handsome profit as well.

In the 3000 and 5000 hole sizes we supply the Race Horse Board as illustrated or to imitate a cigar box. This is very often a most desirable feature. Other sizes made only as shown.

No. 30E258.	1000 hole board, pays out \$35.00	Each \$ 5.00
No. 30E250.	2000 hole board, pays out \$65.00	Each 7.00
No. 30E251.	3000 hole board, pays out \$100.00	Each 9.25
No. 30E252.	5000 hole board, pays out \$170.00	Each 17.00

15% discount on all orders amounting to \$100.00 or more.

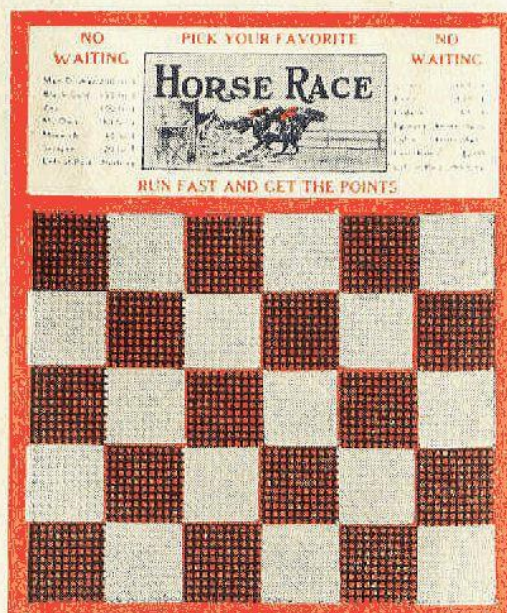

Push Cards and Punch Boards Winners Located, Plain Headings

No. 30E259.	50 or 60 number push cards.....	Each \$ 1.15
No. 30E260	70 or 75 number push cards.....	Each 1.20
No. 30E261.	80 or 100 number push cards.....	Each 1.25
No. 30E262.	1000 hole punch board, 10 winners.....	Each 4.75
No. 30E263.	3000 hole punch board, 10 winners.....	Each 9.00
No. 30E264.	5000 hole punch board, 10 winners.....	Each 16.00

15% discount on all orders amounting to \$100.00 or more.

Coin Operated Machines

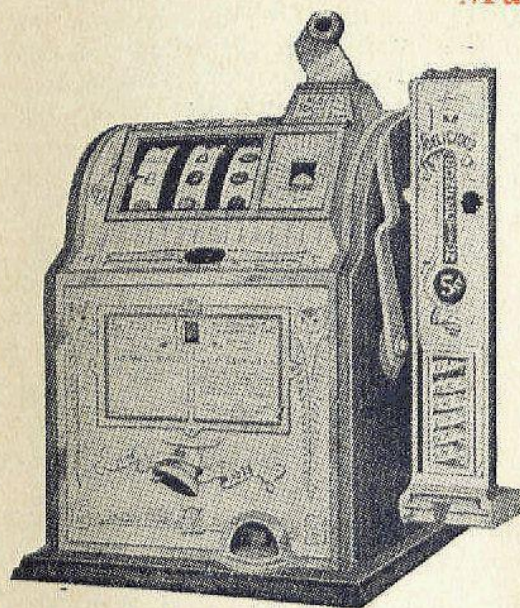

O. K. Mint Vender

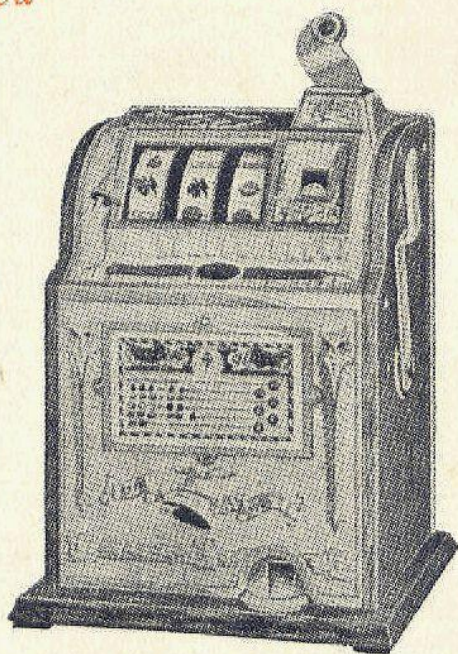

Operator's Bell

Are you passing up profits? An automatic money making, coin operated machine on your counter will stimulate the business you now enjoy as well as bring new business your way. No need to wait for an operator to place a machine for you as we sell you the machine outright. Why share your profits with an operator? Be your own operator and receive 100%. A small amount invested in an automatic machine, even though you use it but one day in seven, will pay for itself many times over. Those listed are the most practical and too well known to require description.

No. 30E222.	O. K. Mint Vender, 5c play only.....	Each	\$125.00
No. 30E223.	Operator's Bell, 5c play.....	Each	95.00
No. 30E224.	Operator's Bell, 25c play.....	Each	125.00
No. 30E265.	Bell Jack Pot, 5c play.....	Each	135.00
No. 30E266.	Bell Jack Pot, 25c play.....	Each	145.00
No. 30E267.	Mints for Mint Vender.....	Per 100	2.50
		Per 1000	20.00

Evans' Baby Bell

Evans' Baby Bell, the midget fortune teller, is a distinct innovation. This little machine, which weighs but $4\frac{1}{2}$ pounds, is always ready for service and easily disposed of when necessary. When used as a penny fortune teller it is legal everywhere, also takes a 5, 10 or 25c play and is slug proof as the house pays off on the last coin played which is always in plain sight. This is a decided advantage over an automatic pay off which so often results in a machine loaded with slugs.

The Evans' Baby Bell is strong and substantial and is $6\frac{1}{2}$ inches high and $5\frac{1}{2}$ inches wide. Because of its size a strong chain and snap are provided so that it can be secured to the counter. The cabinet is made of aluminum artistically engraved and the back is equipped with a well made lock and key. The mechanism is very simple and fool proof.

No. 30E268.	Evans' Baby Bell.....	Each	\$25.00
-------------	-----------------------	------	---------

Special prices in quantities.

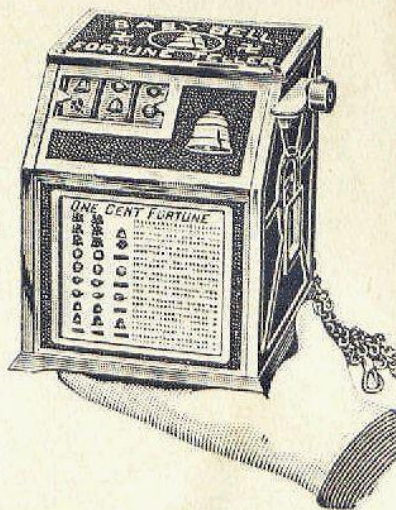

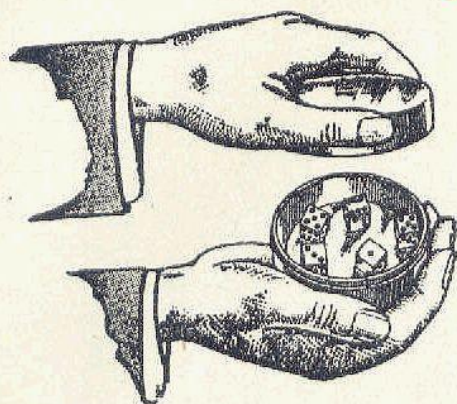
Chinese Dice Box

As mysterious as a Chinese magician. Entertain the boys and gather in the change. The box and dice are absolutely fair, yet when you know the secret you can control one, two or three dice. Call your point without removing the cover from the box, then let the boys try their luck and see them fail. Made in hardwood or leather. The wood box is made of hardwood nicely finished and lined making it silent in operation.

- No. 20E02. Wood dice box only.....Each \$5.00
 No. 20E08. Leather dice box only.....Each 5.00
 No. 10E212. Dice for above.....Set of 3 .50

Spinning Tops

Carry a High and Low Spinning Top in your pocket and it will pay for your smokes, lunches, etc. We include instructions so you can spin high or low numbers as you wish. Perfectly balanced and polished.

- No. 30E03. Polished BoneEach \$2.50
 No. 30E04. Genuine IvoryEach 3.50

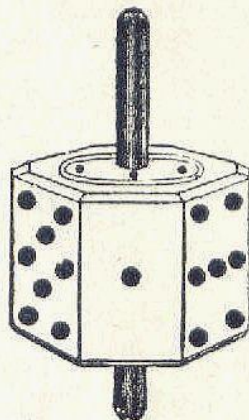
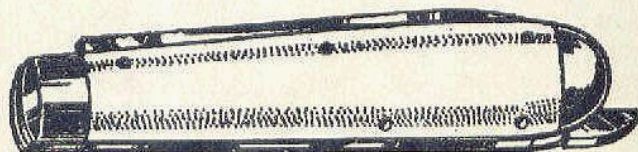
*Chive or Trick Knife*

ing knife that will stand up under hard use.

- No. 20E06. ChiveEach \$10.00

Every cross roader should have this little pocket novelty for profit at odd moments. This knife is specially made with two secret locks, one outside and one inside. Easy to operate when we explain the secret to you. A good look-

Pocket Roulette Wheel

The Evans' Pocket Roulette Wheel is a splendid money maker for any live wire hustler. Always works, when you know the trick you make it show high or low numbers any time. Weighs but 6 ounces and is 3½ inches in diameter, made of aluminum.

- No. 20E03. Pocket Roulette
 WheelEach \$4.00

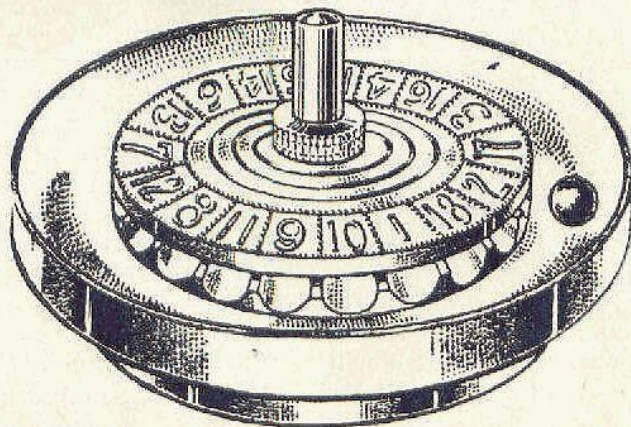
*Spinning Coins*

These are special coins of German Silver made with a head on one side and tail on the other. One coin is made to spin heads, one to spin tails and one fair.

- No. 20E05. Spinning Coins.....Set of 3 \$1.50

Put and Take Top

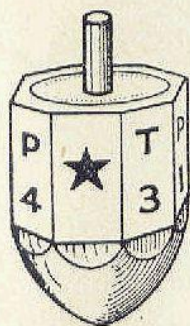

This is a pocket piece that will pay for itself every time you use it. Everyone plays Put and Take so why not be ready? Stakes may be high or modest and side bets arranged to suit yourself while the special instructions enable you to spin a Take at any time. The top is not mis-spotted, has no loose pins to shift, is not loaded and will stand any kind of inspection. Also furnished spotted from 1 to 6 for High and Low if preferred.

No. 20E399.	White celluloid, controlled.....	Each	\$ 5.00
No. 20E395.	White celluloid, fair top.....	Each	.50
No. 20E428.	Red transparent, controlled.....	Each	7.50
No. 20E391.	Red transparent, fair top.....	Each	.75
No. 20E325.	Special left handed tops, one to win, one to lose, white celluloid.....	Per pair	7.50
No. 20E326.	Special left handed tops, one to win, one to lose, red transparent.....	Per pair	12.00

Rolling Logs

The Evans' Rolling Logs start the money rolling your way. Easy to handle, when you know the secret you can control them, high or low or red or black at will. Always a money maker. Made in two styles.

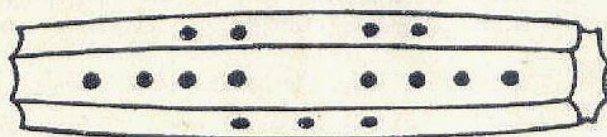

No. 30E05.	Polished bone, 3x1 inch.....	Each	\$3.50
No. 30E02.	Transparent celluloid, 1½x5⁄8 inch.....	Each	2.50

"Odds On" Top



A race in your pocket and you pick the winner. The "Odds On" Top is beautifully nickel plated with a movable top piece which changes the odds with every spin. Don't overlook this if you are associated with racing fans. The instructions for controlling it are easy to follow and profits are sure.

No. 20E07.	Controlled top and betting card.....	Each	\$5.00
No. 20E17.	Left hand controlled top and betting card..	Each	5.00
No. 30E08.	Fair top and betting card.....	Each	.50
	Controlled and left hand controlled top with betting card	Per pair	7.50

Red and Black Pencils



Let your pencil pay your way. The Evans' Red and Black pencil is an ordinary lead pencil, three sides red and three sides black. Follow the instructions we send with each set and make it come red or black at will. Sold in sets of two, one controlled and one fair.

No. 20E01.	Red and Black Pencils.....	Per set	\$2.50
------------	----------------------------	---------	--------

H.C. Evans & Co.



Chicago, Ill.

Mutual Pool Tickets

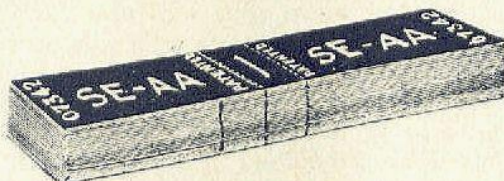
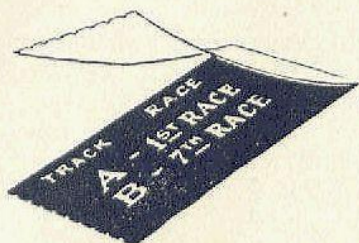

Baseball Pools are universally popular but the difficulty in obtaining satisfactory tickets has prevented many merchants from realizing the profits connected with this form of entertainment. Our Mutual Pool Tickets now offer a form of mutual pool that can be run throughout the year as they come in three styles, Baseball Pools, Horse Race Pools and Bank Clearing Pools.

Our ticket books are the result of much experimenting and are practical in every respect. Tickets are numbered in series and are absolutely proof against tampering and counterfeiting. They are put up in a simple, compact form and offer an inexpensive form of speculation that will readily appeal to every man who sees them. As a trade stimulator Mutual Pool Tickets are superior and will bring much new business your way. We furnish instructions for operating. State kind of pool wanted when ordering. Prices on secret key pool tickets on application.

No. 30E269.	Mutual Pool Tickets.....	Per dozen books	\$ 3.00
	Per ½ gross.....		16.00
	Per gross		30.00

Slot Machine Slugs

For playing slot machines there is no better slug made than the following:

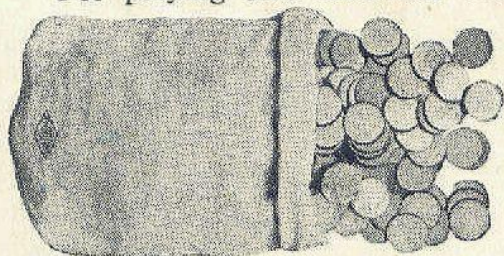

No. 30E242.	5c size, white nickel..	Per 100	\$1.25
No. 30E243.	5c size, brass.....	Per 100	1.00
No. 30E244.	25c size, white nickel..	Per 100	1.75
No. 30E245.	25c size, brass.....	Per 100	1.50
No. 30E246.	50c size, white nickel..	Per 100	3.00
No. 30E247.	50c size, brass.....	Per 100	2.75

Phoney Mazuma

You can't pass it but it makes a good flash. The best stage money ever made and ideal for use in connection with "Days of 49" parties, bazaars, etc.

No. 30E208.	Pocket roll of 50.....	\$0.50
	Per 100	1.00
	Per 1000	3.50





Dice Mats

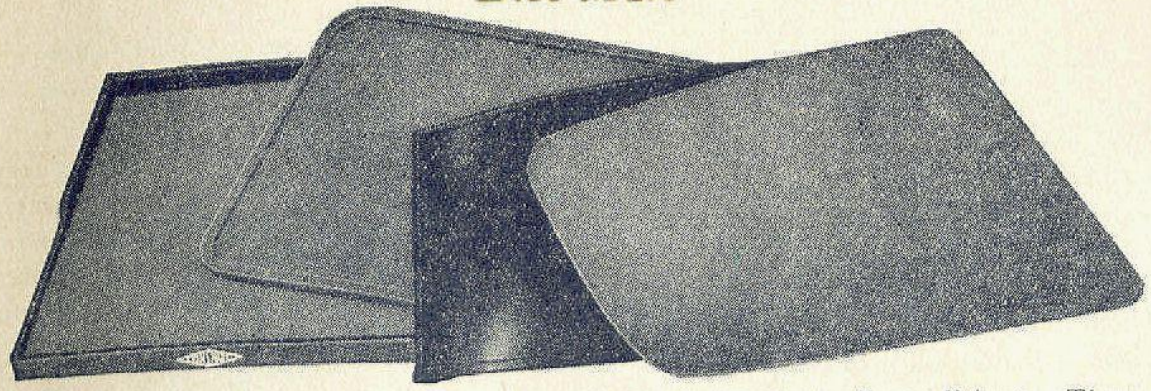

We carry an assortment of dice mats and boards to meet all conditions. They save time and damage to show cases and are a necessity for the operator of any counter dice game. From left to right the illustration shows first, a wood dice board 24 3/4 x 18 3/4 inches square, lined with best grade billiard cloth and having a 1 1/2 inch backstop which is tapered to 5/8 inch on the players side. The second is a flexible rubber mat with raised edge and rounded corners, entirely covered with green wool felt making it entirely noiseless. This is a dice mat that will give entire satisfaction under all conditions, size 17x23 inches.

The third mat shown is a flexible black rubber mat with raised edge and uncovered, size 17x23 inches and the fourth is a flexible rubber mat without rim and covered with green billiard cloth. This is also a very satisfactory change pad. Size 17x23 inches.

- No. 20E13. Wood Dice Board.....Each \$5.00
- No. 30E32. Rubber Dice Mat, covered, with rim.....Each 3.50
- No. 30E178. Black Rubber Dice Mat, with rim.....Each 3.00
- No. 30E201. Rubber Dice Mat, covered, without rim.....Each 2.50

Sole Leather Dice Boxes

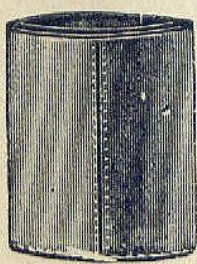

The box listed below is made of heavy cow hide with trip edge which prevents manipulation of the dice. Holds 10 dice and is most practical for the 26 Game.

- No. 30E07. Trip Dice Box, large size.....Each \$2.00

We also furnish a smaller trip dice box with heavy padded bottom to hold from 2 to 5 dice. This is very good for shaking craps over the counter and is absolutely silent.

- No. 30E272. Trip Dice Box, small size.....Each \$1.75

Velvet finish dice boxes for shaking First flops are supplied in two sizes as follows:

- No. 30E10. Velvet finish box, medium size.....Each \$1.75
- No. 30E11. Velvet finish box, large size.....Each 2.25

A good quality leather box for general purposes one that will give good service, medium size.

- No. 30E07. Leather dice box.....Each \$1.00

This is a game that for a minimum cost will do more to improve your business than any game we know of. It will hold the crowd and entertain them and show returns to the operator that are amazing.

The game consists of a handsome chart 14 inches square set in a hardwood frame and covered with glass, one leather dice box and eight dice. The player throws out the dice, spots are added and the chart tells the amount of the reward.

- No. 20E406. Chart and frame only.....Each \$2.50
- No. 10E19. Dice.....Set of 8 .50
- No. 30E07. Leather dice box Each 1.00
- Price complete 4.00

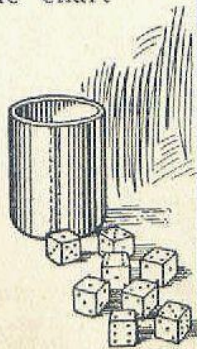

Derby Pool Game

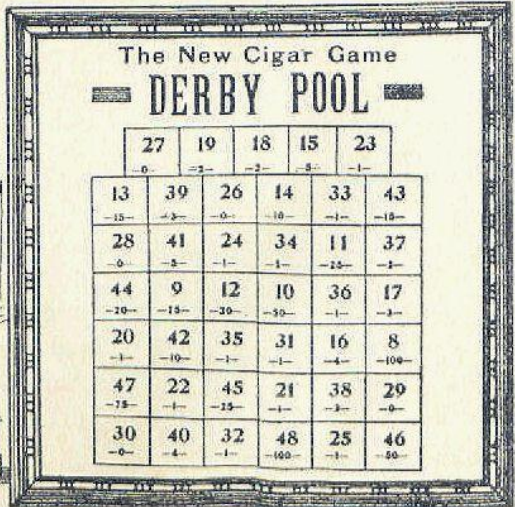

26 Game Supplies

Any cigar counter that does not operate a 26 game is losing money and trade every day. The element of chance flourishes in every man and it is a well known fact that the sales to a customer who can speculate are greater than when a straight sale is made. The 26 game is one of the most popular methods of introducing the element of chance, the player using 10 dice and establishing a point which he then tries to bring up 26 times in 13 throws. He pays 25c and if successful receives \$1.00 in trade. This game provides an increased profit of 10%.

Supplies for the 26 game consist of 10 inlaid spot dice, a leather dice box with rim trip to prevent manipulation, a dice mat to keep the dice from scattering and a score book to record the points as they appear and thus prevent arguments and mistakes.

No. 10E93.	$\frac{5}{8}$ inch inlaid spot dice.....	Set of 5	\$1.30
No. 30E09.	Trip dice box.....	Each	2.00
No. 30E32.	Rubber Dice Mat.....	Each	3.50
Outfit complete with 10 dice and score book.....			8.75

Chicago Inlaid Spot Dice

These dice are specially adapted for use in the 26 game and are made with inlaid spots in colors; red, black and blue. A good commercial grade in ivory finished celluloid as furnished above follows.

No. 10E93.	$\frac{5}{8}$ inch Inlaid spot dice.....	Set of 5	\$1.30
No. 10E94.	$\frac{3}{4}$ inch Inlaid spot dice.....	Set of 5	2.00

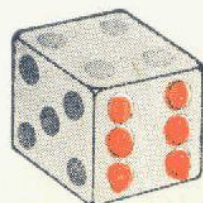

For particular players we furnish a SPECIAL HAND MADE inlaid spot dice, hand squared and guaranteed. These dice will last much longer than the regular machine made dice and are more satisfactory in every way. The spots will not drop out under the hardest use and the advantage of perfect dice cannot be over estimated. Insure your profits with perfect dice.

No. 10E95.	$\frac{5}{8}$ inch hand squared inlaid dice.....	Set of 5	\$5.00
No. 10E96.	$\frac{1}{2}$ inch hand squared inlaid dice.....	Set of 5	5.75
No. 10E97.	$\frac{3}{4}$ inch hand squared inlaid dice.....	Set of 5	6.50

Dice Game Score Book

This score book can be used to keep an accurate record of points as scored. It can be used for several different games and contains rules for playing and rewards paid. Pages are serially numbered so that the merchant has an absolute check, space being provided for 850 games in each book.

No. 30E06.	Dice Game Score Book.....	Each	\$0.75
------------	---------------------------	------	--------

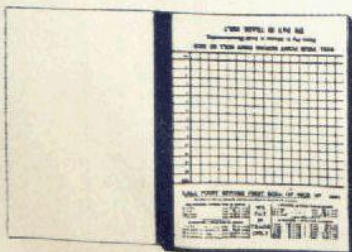

Freak Dice

WHERE the operator of a 26 game is desirous of using dice that are different and not easily duplicated, we can suggest nothing better than our Freak Dice illustrated herewith. These dice are made of ivory finished celluloid with spots inlaid in colors the same as the Chicago dice but the unique arrangement of the spots makes them distinctive, $\frac{5}{8}$ inch size only.

No. 10E18. Freak Dice Set of 5 \$1.30

**Crown and Anchor Game**

This game is one of the old stand-bys that has recently gained renewed popularity. It is played with three hand engraved cubes or dice and a layout. The dice are made of white celluloid in various sizes and the layout is the popular French Style wool felt layout beautifully embossed in colors, size 24x36 inches.

No. 10E01. $\frac{5}{8}$ inch Crown and Anchor Dice..... Set of 3 \$ 2.50
 No. 10E02. $\frac{3}{4}$ inch Crown and Anchor Dice..... Set of 3 5.00
 No. 10E03. 1 inch Crown and Anchor Dice..... Set of 3 10.00
 No. 10E04. $1\frac{1}{4}$ inch Crown and Anchor Dice..... Set of 3 15.00
 No. 30E144. Crown and Anchor layout..... Each 5.00

Baseball Pool Dice

We are making a special set of dice for operating Baseball Pools consisting of three $\frac{5}{8}$ inch octagon shaped celluloid dice, numbered from 1 to 8. Each die is a different color, colors being red, white and blue, representing three different leagues. These dice have proved much more satisfactory than the old style balls and bottle.

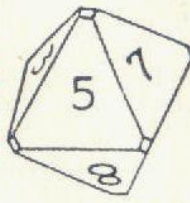

No. 10E163. Baseball Pool Dice..... Set of 3 \$6.00

Dice and Blanks

We carry a complete stock of dice and blanks in all materials and all sizes. White dice and blanks as quoted are made of ivory finished celluloid, transparent dice and blanks supplied in red, green, saffron or amber as ordered. Both dice and blanks may be had with round or square corners.

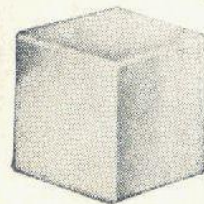

Size	White dice	Transparent dice	Blanks any color
$\frac{7}{8}$ inch.....	Set of 5 \$0.40	Set of 5.....\$0.50	Each\$0.35
$\frac{1}{2}$ inch.....	Set of 5 .50	Set of 5......55	Each35
$\frac{3}{8}$ inch.....	Set of 5 .55	Set of 5......60	Each40
$\frac{5}{8}$ inch.....	Set of 5 .60	Set of 5......75	Each45
$\frac{3}{4}$ inch.....	Set of 5 1.00	Set of 5..... 1.25	Each60
$\frac{7}{8}$ inch.....	Each 2.00	Each 2.50	Each 2.50
1 inch.....	Each 1.50	Each 1.75	Each 2.00
$1\frac{1}{4}$ inch.....	Each 1.75	Each 2.25	Each 2.70

King, Queen Poker Dice

Engraved with playing card faces showing Ace, King, Queen, Jack and Ten Spot. $\frac{5}{8}$ inch size only.

No. 10E64. White celluloid Set of 5 \$1.25

No. 10E65. Transparent Set of 5 1.50

Octahedron Poker Dice

Engraved with playing card faces showing from Ace down to and including the 7 spot. Ivory finish celluloid only.

No. 10E66. Octahedron Poker Dice..... Set of 5 \$1.25

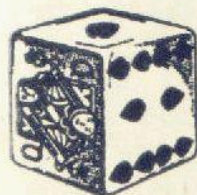

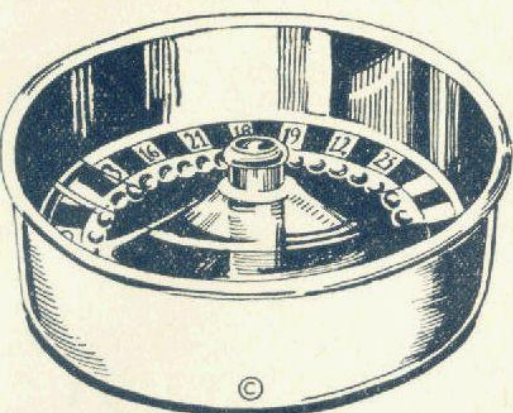

De Luxe Pocket Roulette Wheel

This is an item of unusual merit and one that will afford endless entertainment as well as profit. It is undoubtedly the smallest and most compact roulette wheel ever produced with which it is possible to play the game satisfactorily. The entire outfit is made of brass, handsomely nickel plated and polished. The revolving center is accurately divided and covered with a concave glass which prevents manipulation. The De Luxe Pocket Roulette Wheel measures $4\frac{1}{4}$ inches in diameter and $1\frac{1}{2}$ inches high, weight $9\frac{1}{2}$ ounces.

- No. 20E135. De Luxe Pocket Roulette Wheel.....Each \$5.00
 No. 30E124. Miniature felt layout, 24x36.....Each 5.00
 No. 30E125. Miniature enamel cloth layout, $13\frac{1}{2}$ x22.....Each 1.00

Ke-No Pool Board

Are your pool tables bringing you the profits they should? The Ke-No Pool Board is something new, fits any table and will increase your profits amazingly for a very small investment. The game board is made of polished 7 ply veneered hardwood with a series of numbered holes accurately spaced and numbered. The edge of the board nearest the players has a long smooth bevel upon which the ball rolls without jar or friction. One of these boards on a pool table will create plenty of excitement and the spectators soon are impatient to be players. The winner cannot be determined until the end of the game so that the interest is sustained and frequently side bets are indulged in as to the outcome. Made in two sizes for tables 4x8 feet and $4\frac{1}{2}$ x9 feet. Be sure and state size of table when ordering.

- No. 30E270. Ke-No Pool Board.....Each \$13.50

Turf Pool Board

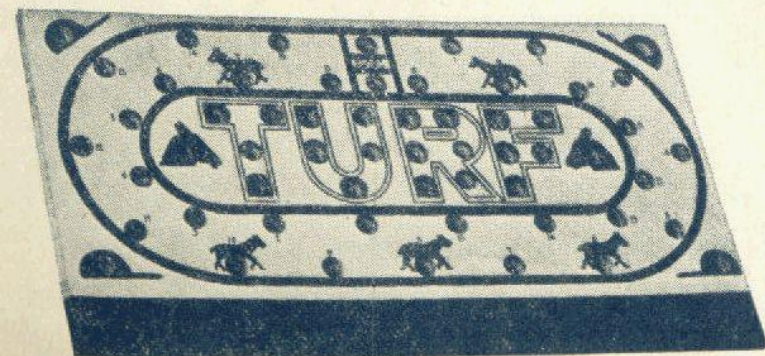

Make your billiard parlor the amusement center of your locality and watch your profits climb. When interest in pool and billiards lags set up a Turf Board, all the thrill and excitement of a real race with plenty of interest for players and spectators alike. This is a game for the novice and expert alike and the ponies will keep the ball rolling and new business coming your way.

The game board is made of polished 7 ply veneered hardwood with edge nearest the player having a long bevel upon which the ball rolls smoothly. Made in two sizes for tables 4x8 feet and $4\frac{1}{2}$ x9. Be sure and state size when ordering.

- No. 30E271. Turf Pool Board.....Each \$13.50

California Dice

For a counter game or trade stimulator the California Dice illustrated are without equal and are the only dice ever made with a card machine combination. There are five dice to the set, $1\frac{1}{8}$ inch in diameter and we supply two reward cards with each set, one with a complete Poker combination from a pair to a royal flush to be made in one throw with the privilege of a second throw to draw to a straight or flush and the other for Draw Poker permitting the player two throws to make his hand. The rewards are based on a 5c play but amounts can be varied as desired.

No. 30E300.	California Dice and 2 reward cards.....	Set of 5	\$10.00
No. 30E07.	Leather dice box.....	Each	1.00

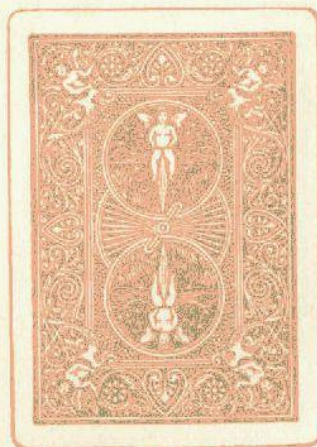
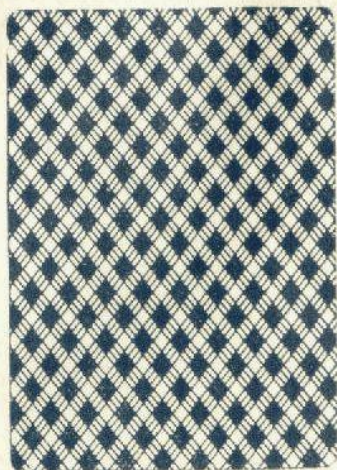
Playing Cards

Rider

We carry in stock an assortment of the most popular backs in 808 Bicycle Cards and New York Consolidated Card Co.'s line, including Bee cards, Angel Backs, etc. We can furnish these in any design red or blue. Be sure and mention design wanted when ordering.

No. 30E92.	N. Y. Consolidated Card Co. Cards.....	Per doz.	\$ 5.10
		Per gross	61.20
No. 30E808.	Bicycle Playing Cards.....	Per doz.	4.40
		Per gross	52.80
No. 30E86.	Bridge Playing Cards.....	Per doz.	4.50
No. 30E82.	Pinochle decks	Per doz.	4.40
No. 30E999.	Steamboat Cards (not glazed).....	Per doz.	3.20
No. 30E666.	Monte Cards, square corners	Per deck	.75
No. 30E667.	Monte Cards, round corners	Per deck	1.00

H.C. Evans & Co.



Chicago, Ill.

Plain Composition Poker Chips

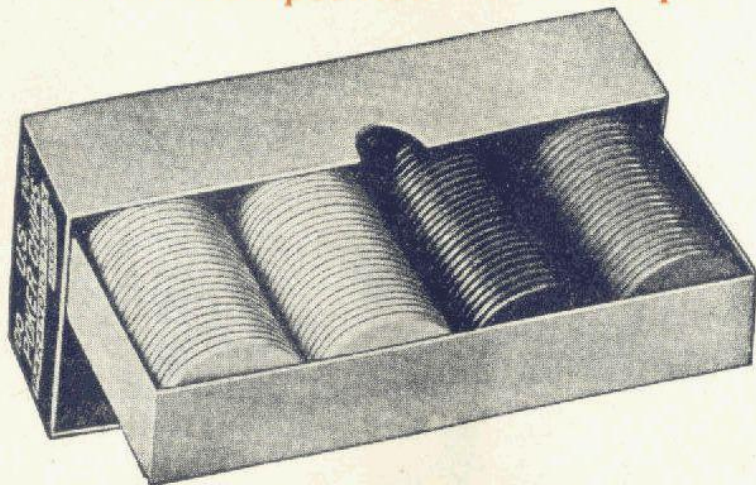

These chips are made of good quality composition, size $1\frac{1}{2}$ inches in diameter. They are packed 100 to the box in assorted colors; 50 white, 25 red and 25 blue. This is an inexpensive and practical chip for ordinary use.

No. 30E230. Plain composition chips.....Per 100 \$0.70
Per 1000 6.25

Compressed Paper Poker Chips

This is a noiseless chip made of pressed paper, enamel finish and square edge. Size $1\frac{1}{2}$ inches in diameter, packed 100 to the box assorted 50 white, 25 red and 25 blue.

No. 30E231. Compressed paper chips.....Per 100 \$0.60
Per 1000 5.50

Noiseless Rubber Poker Chips

Made of the best grade pure rubber, uniform in size and thickness, these chips are well finished and will stack evenly. Size $1\frac{1}{2}$ inches in diameter, packed 100 to the box assorted 50 white, 25 red and 25 blue.

No. 30E232. Rubber poker chips.....Per 100 \$ 1.25
Per 1000 11.50

Engraved Composition Poker Chips

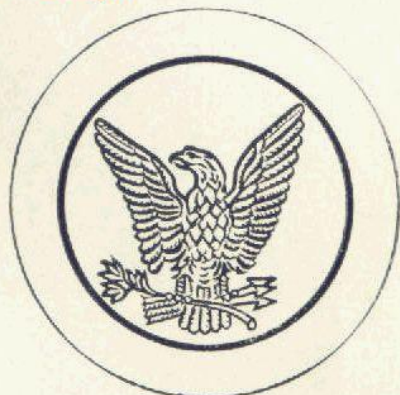
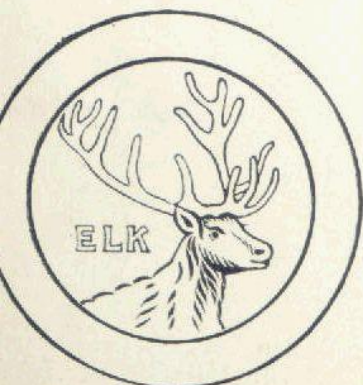

These chips are of much better quality than those listed above and are engraved in the designs shown. Size $1\frac{1}{2}$ inches in diameter, packed 100 to the box assorted 50 white, 25 red and 25 blue. State design when ordering, also second choice.

No. 30E233. Engraved poker chips.....Per 100 \$ 2.00
Per 1000 18.00

Miniature Poker Chips

These chips are made of very good quality composition and are particularly adapted for use with our Miniature Casino Games as listed on page 157 or wherever small chips are desired. Size $1\frac{1}{4}$ inches in diameter.

No. 30E187. Miniature poker chips.....Per 100 \$ 1.50
Per 1000 13.50

52-Inch Card Table

IF you operate a cigar store, pool room or other place where men congregate you are losing money unless you have one or more of our card tables. Suitable for all card games, it furnishes amusement for your patrons while earning profits for you. The construction is of the best, the table top covered with green felt held in place with a wood rim making it easy to replace as needed. Shipping weight 85 pounds.

No. 20E342. Card Table Each \$19.00

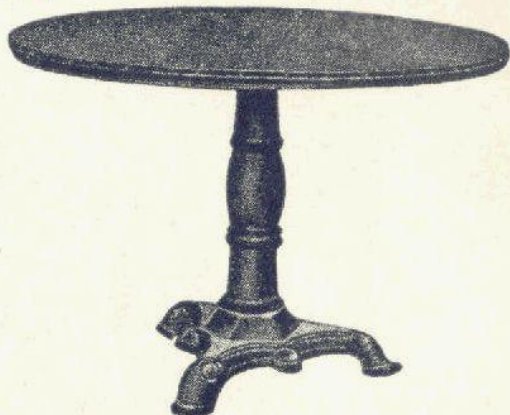

Muslin Card Table Covers

A necessity in any card room, made of heavy unbleached muslin with draw string. Easily laundered and provides an excellent playing surface. Extra large, will fit all standard size round tables.

No. 20E270. Muslin Card Table Covers..... Each \$3.25

Revolving Poker Check Racks

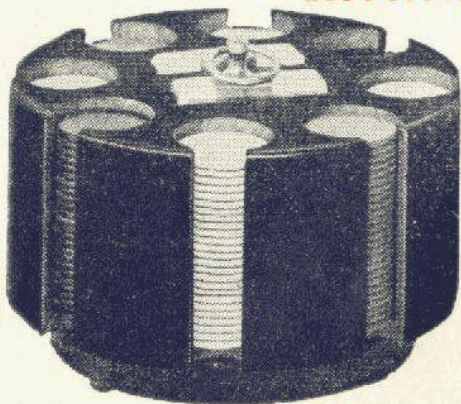

• Made of hardwood, finished in a dull rubbed mahogany. The part holding the checks revolves on the base, which is covered with felt to prevent marring the table. Solid nickel handle and leatherette dust cover supplied with each rack.

No. 30E99. Holds 200 checks and 2 decks cards size $8\frac{1}{2} \times 4\frac{1}{2}$ inches.... Rack only \$5.00

No. 30E100. Holds 300 checks and 2 decks cards, size $10 \times 4\frac{1}{2}$ inches.... Rack only 7.50

Rhum Board

You can increase your patronage and profits with a good Rhum game and our Rhum Board is a positive necessity. No arguments and no delay keeping cards in order. Is also very good for Coon Can, Sixty Six and all other games that draw from the deck or widow. Made of cast iron handsomely japanned.

No. 20E04. Rhum Board Each \$0.50

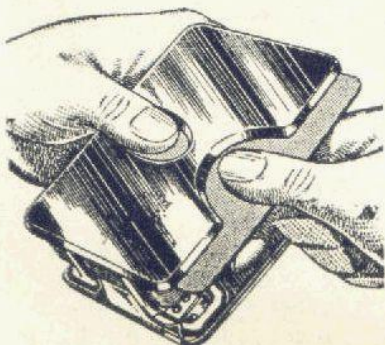
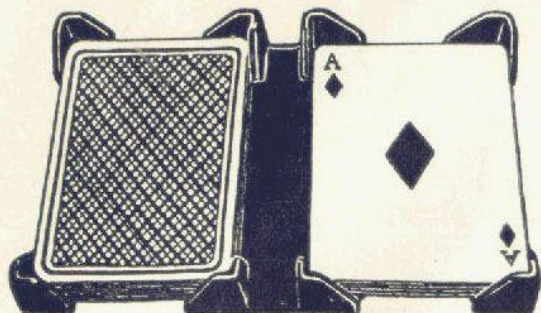

Red and Black Dealing Box

The Skeleton Dealing Box illustrated is particularly adapted for dealing Red and Black. The Box is made of bronze, heavily nickel plated and polished, strong and substantial throughout. Can also be used for dealing Faro.

No. 20E327. Red and Black Dealing Box..... Each \$25.00



Whether you are a novice or a professional you cannot afford to be without one or more of the books listed below. We have gone over the innumerable publications on the market and our selection includes only those that are up to the minute and contain information that is indispensable to the man who wants to keep abreast of the times.

Monte Carlo Secrets

This is not only the newest book of it's kind but is complete and filled with illustrations. It was compiled by a professional of many years experience for a limited and select clientele to sell at \$5.00 per copy. We were fortunate in securing an entire edition and while this lasts can offer them at a big saving. If you like to make an occasional bet you cannot afford to be without this information.

No. 30E56. Monte Carlo Secrets.....Each \$1.50

Expert at the Card Table

Artifice, ruse and subterfuge at the card table. Two hundred pages on the science and art of manipulating cards, hundreds of illustrations, every trick of the gambler and conjurer described in detail. This book answers every question on the various tricks employed by the expert card handler.

No. 30E120. Expert at the Card Table.....Each \$1.50

The Sealed Book "Protection"

A complete expose that should be in the hands of every hustler. This book of more than 100 pages contains expert knowledge of every kind. Secrets of slot machines, card secrets and apparatus of various kinds, dice secrets, stock and turf secrets and many others. Better than insurance, the knowledge contained is necessary to success.

No. 30E205. Sealed BookEach \$2.50

Hoyle's Standard Games

This new and revised Hoyle is a handy authority that should be in every card room to settle arguments. It contains all the latest rules for Rhum, Whist, Stud and Draw Poker, Pinochle, Pitch, Seven-up and every other card game whether new or old. Over 200 pages of game rules.

This edition is put out in a handy pocket size and is well bound. Send for your copy today.

No. 30E169. Hoyle's Standard Games.....Each \$0.50

Dream Book

This 200 page Dream Book is a necessity for every Policy player. It not only is complete as to dreams but contains the full significance of omens, lucky numbers, etc.

No. 30E118. Great Dream Book.....Each \$0.75

To Our Patrons

THE following pages of special dice contain all that is old and much that is new of interest to the player whether professional or amateur. Formerly we have listed these items in "THE BLUE BOOK" which was originated by us more than 15 years ago. During the past several years this book has been copied and infringed upon by numerous unscrupulous individuals and to protect our customers we are now discontinuing "THE BLUE BOOK" and items formerly listed therein are now listed in this, our complete catalogue.

Our Dice and Card work has always been and still is supreme. We originate, others try to follow. Our mechanics are all practical men of experience, trained in their work and capable of producing a quality of work to meet the demands of the most exacting. Many items listed such as Tapping Dice, Gravitation Dice, New Idea Crap Dice, Novelty Dice, etc., are not produced by anyone other than H. C. EVANS & CO. and regardless of where purchased are products of our factory. Do not be misled by merchants who claim to produce the impossible, every set of dice we catalogue is just as described and is guaranteed.

We are prepared at all times to make any kind of special dice and can match any kind, size or color of dice you may want. We make many special kinds of dice which we do not catalogue and if there is anything you desire which is not listed, get in communication with us and we will let you know if we can supply it.

Our materials are the best the world affords. A careful perusal of the following pages will reveal numerous items of interest.

Special White Filled Dice

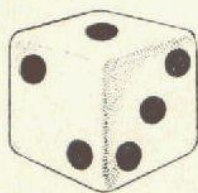

All dice listed on this page are made of white opaque material (not transparent) and are not mis-spotted but seven all around. All percentage dice must be used on a hard, smooth surface in order to obtain results and will not work satisfactory on a blanket. Five-eighths inch dice are the most practical size. Standard sizes $\frac{1}{2}$ to $\frac{3}{4}$ inch at list price, pee wee dice \$2.50 extra per set.

Banking or Fading Dice *Set No. 100*

This set consists of four dice, two special and two ordinary, generally known as missouts. These dice are used exclusively for banking or fading purposes and are filled in such a manner as to bring up the numbers 3 or "craps" and 7 more often than they would ordinarily appear. One dice is filled to favor the Ace and the other to favor the Six and Deuce. The dice sound and roll natural, and every point will show when in action. This set will give the banker or fader a very strong percentage; no switching. Made in any size desired.

No. 10E100. Missouts	Per set \$5.00
Set No. 100 with one set passers	Complete 9.00



Special White Filled Dice—Continued
Banking or Fading Dice
Set No. 101

THIS set consists of four dice, two special and two ordinary. They are used exclusively for banking or fading purposes and are filled in such a manner as to bring up the numbers 3 and 7 more often than they could ordinarily appear. One dice is filled to favor the Ace and Five and the other to favor the Deuce. The dice sound and roll natural and every point will show when in action. These dice will give a very strong percentage and this combination is favored by some, due to the seven being made with a Five and Deuce. No switching, made in any size desired.

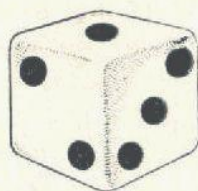

No. 10E101. Missouts Per set \$5.00
 Set No. 101 with one set Passers.....Complete 9.00

Set No. 103

This set consists of four dice, two special and two ordinary. The special dice are filled in such a manner as to favor the numbers 2, 3 and 7. One dice is made to come Ace and Five and the other Ace and Deuce. These dice are strong on "craps" but slow on seven. No switching, made in any size desired.

No. 10E103. Missouts Per set \$5.00
 Set No. 103 with one set Passers.....Complete 9.00

Set No. 104

This set consists of four dice, two special and two ordinary, commonly known as quick sevens. These dice are used exclusively for banking purposes with a full layout and are not intended for fading. One dice is filled to favor the Ace and one to favor the six. No switching, made in any size desired.

No. 10E104. Missouts Per set \$5.00
 Set No. 104 with one set Passers.....Complete 9.00

Set No. 105

This set consists of four dice, two special and two ordinary. One of the special dice is filled in such a manner as to favor the Ace, Trey and Five and the other to favor the Deuce, Four and Six. With this set seven is made with every combination and while the percentage is not so great as in some of the other sets listed, still it is popular in some localities. No switching, made in any size desired.

No. 10E105. Missouts Per set \$5.00
 Set No. 105 with one set Passers.....Complete 9.00

Set No. 106

This set consists of two dice, one special and one ordinary. The special dice is filled in such a manner as to bring up the Ace, Deuce and Four, which will give the banker and fader a good percent, although not so great as those previously listed. With this set the numbers 2 and 3 appear more often than with ordinary dice, while the seven will appear the same as with ordinary dice. No switching, made in any size desired.

No. 10E106. Missouts Per set \$3.00

Set No. 107

This set consists of two dice, one special and one ordinary. The special dice is filled in such a manner as to bring up the Ace and Deuce, making the numbers 2 and 3 appear more often than ordinary, but the 7 will not show quite as often as when using ordinary dice. No switching, made in any size desired.

No. 10E107. Missouts Per set \$3.00

Come, Passing or Hitting Dice Set No. 108

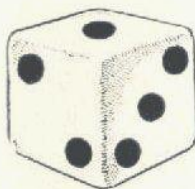

This set consists of four dice, two special and two ordinary. They are used exclusively for passing or hitting and are filled in such a manner as to bring up the numbers 6, 8, 9, 10 and 11. These numbers appear about five times as often as they do when using ordinary dice, and it is very common to make from three to six passes before making a seven. Very few craps are shown. This is the most satisfactory passing set, no switching, made in any size desired.

No. 10E108. Passers Per set \$5.00
Set No. 108 with one set Missouts..... Complete 9.00

Set No. 109

This set consists of four dice, two special and two ordinary. The special dice are filled in such a manner as to bring up the numbers 4, 6, 8 and 10 and are to be used in the same way as set No. 108 listed above. No switching, made in any size desired.

No. 10E109. Passers Per set \$5.00
Set No. 109 with one set Missouts..... Complete 9.00

Set No. 110

This set consists of four dice, two special and two ordinary. The special dice are filled in such a manner as to bring up the numbers 5, 6, 8, 9 and 10 and are used in the same manner as set No. 108. No switching, made in any size desired.

No. 10E110. Passers Per set \$5.00
Set No. 110 with one set Missouts..... Complete 9.00

Set No. 111

This set consists of four dice, two special and two ordinary, and is the same as set No. 108, except that the special dice are filled in such a manner as to bring up the numbers 4, 5, 6, 8 and 9. These dice do not have as strong a percentage as set No. 108 but are preferred by some users, as they bring up all possible points with the exception of 10. No switching, made in any size desired.

No. 10E111. Passers Per set \$5.00
Set No. 111 with one set Missouts..... Complete 9.00

Combination Pocket Sets

Set No. 114

This set consists of five dice, three special and two ordinary. Two of the special dice are filled, making them strong missouts favoring the numbers 3 and 7. By substituting the third special dice for one of the others the combination is reversed, making the dice passers favoring the numbers 4, 6, 8 and 10. This is the most practical combination set and will give a good percentage. Made in any size desired.

No. 10E114. Combination set Per set \$7.50

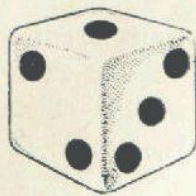

Set No. 113

This set consists of five dice, three special and two ordinary. Two of the special dice are filled, making them strong passers, bringing up the numbers 4, 6, 8 and 10. By substituting the third special dice for one of the others the combination is reversed and the dice become missouts favoring the numbers 3 and 7. Made in any size desired.

No. 10E113. Combination set Per Set \$7.50

Special Transparent Filled Dice

IN the manufacture of filled transparent dice there are many difficulties that are not encountered in the manufacture of white or opaque dice.

The very fact that the dice are transparent and can be seen through practically eliminates the only known method of filling dice. However, during our many years of endeavor we have devised a method whereby it is possible to fill these dice in a very practical manner. While it is a fact that we do not obtain as strong percentage with these dice as we do with the white or opaque, still we do produce transparent filled dice that show a very satisfactory percentage and give splendid results.

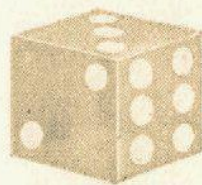

We supply transparent filled dice in platinum, gold and amalgam. Those filled with platinum will show the strongest percentage as platinum is heaviest by volume. Gold is very good but the gold filled dice show a slightly smaller degree of strength and the amalgam not quite so strong as the gold. However, any of these materials will produce satisfactory results and it is largely a matter of personal preference which kind you desire.

For Banking or Fading Set No. 138

This set commonly known as missouts consists of four dice, two special and two ordinary. The dice are the regular transparent dice with the regular concave spots. The special dice are filled in such a manner as to make the numbers 3 and 7 come up more often than they ordinarily would. The dice sound and roll natural and will give the banker or fader a good percentage. No switching, $\frac{5}{8}$ inch dice give the best results.

No. 10E138. Missouts, platinum filled	Per set \$18.50
Gold filled	Per set 10.00
Amalgam filled	Per set 7.50

For Passing or Hitting Set No. 142

This set consists of four dice, two special and two ordinary. The dice are the regular transparent dice with the regular concave spots. The special dice are filled in such a manner as to make the numbers 4, 6, 8 and 10 come up more often than they ordinarily would. The dice sound and roll natural and will give the shooter a small percent. No switching, $\frac{5}{8}$ inch size give the best results.

We do not recommend this set except when used on a very hard, smooth surface and do not guarantee them to give more than a very small percentage.

No. 10E142. Passers, platinum filled	Per set \$18.50
Gold filled	Per set 10.00
Amalgam filled	Per set 7.50

Transparent Trip Dice



Trip Dice are the latest development in transparent percentage dice and are entirely different, both in action and construction. These dice are not filled nor mis-spotted and will balance perfectly but have a special layer of non-slip material on certain faces. Trip Dice are supplied in any color transparent with either round or brushed corners. They are made from sheet stock, hand squared and caliper perfect. The non-slip material is absolutely invisible under any test. It is not tacky and to all appearances is no different than the balance of the dice.

In action Trip Dice are unexcelled. It is necessary to use them on a pool table or other similar surface but they produce results that have made them the favorite of the most expert. These dice can be used where shaped or loaded dice would be detected immediately and will wear as long as any regular dice, always showing a good percentage. One pair of fair dice included with each set.

No. 10E197.	Trip Dice, Missouts.....	Per pair \$12.50
No. 10E198.	Trip Dice, Passers.....	Per pair 12.50
	Missouts and Passers.....	Complete 20.00

Transparent Edge Trip Dice

This work is another step ahead of the regular Trip Dice and while they will not show quite as strong a percentage, they are very satisfactory. The Edge Trip Dice are made on the same principle as those above, the special non-slip material being merged into certain edges of the dice. This work cannot be discovered even by the most expert Trip Dice Operator. It is especially suited to the needs of the operator who is satisfied with a mild percentage. Made in any color transparent, round corners only. One pair or fair dice included with each set.

No. 10E195.	Edge Trip Dice, Missouts.....	Per pair \$15.00
No. 10E196.	Edge Trip Dice, Passers.....	Per pair 15.00
	Missouts and Passers.....	Complete 25.00

Magic Trip Dice Liquid

For those who prefer to experiment and make their own trip dice, we offer our special Magic Liquid. When this is applied to transparent dice according to instructions, it affords the operator a handy and efficient method of making percentage dice. The liquid is compounded from our own formula and penetrates the surface of the dice where applied, causing a change in the chemical composition of the celluloid. This results in bringing up the desired faces and offers a good percentage. The work will last indefinitely. We do not recommend any trip liquid for use on anything but transparent dice. Ordinary liquids generally offered are simply sticky concoctions of no merit and produce nothing but trouble. Complete combinations and instructions for applying with each bottle, also special polishing powder and camel's hair brush.

No. 10E185.	Magic Liquid Outfit.....	Complete \$5.00
-------------	--------------------------	-----------------

Shaped Percentage Dice

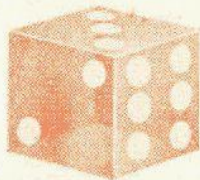
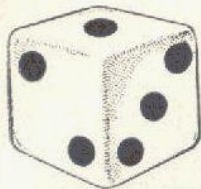

The dice listed on this page while differing from the filled dice on the preceding pages, are very popular among smart players. There is no inside work on these dice whatever the percentage being obtained by means of work on the surface of the dice. Shaped dice are not mis-spotted and will balance perfectly and will prove most satisfactory where it would be impossible to use filled dice. Do not confuse these dice with the old style hand

made buffed shapes as these dice are machine made throughout and represent the very highest grade of work obtainable.

Notice. We do not recommend shaped dice in passing combinations as the percentage of a dice that will pass ordinary inspection is very mild; however we will supply them on request.

Mechanical or Invisible Shapes Set No. 1000

This set offers the dice operator a shaped percentage dice that is superior to anything ever produced before. The set consists of two special dice, machine made and shaped to bring up the numbers 2, 7 and 12 more often than they would ordinarily appear. Made in white or any color transparent, $\frac{5}{8}$ inch size the most satisfactory. Do not compare these dice with the crude hand made dice so often seen, as they represent a degree of perfection to suit the most critical.

No. 10E1000. Mechanical Shapes, Missouts.....Per pair \$2.00
No. 10E1001. Mechanical Shapes, Passers.....Per pair 2.00

Pressed Shapes Set No. 1006

The pressed shapes are different from those listed above as there is nothing removed from the surface of the dice. The percentage is obtained by subjecting the dice to extreme pressure in such a manner as to cause them to favor the numbers 2, 7 and 12. These dice produce a very satisfactory percentage when used on a smooth, hard surface and may be had in white or any color transparent. The most satisfactory size is $\frac{5}{8}$ inch.

No. 10E1006. Pressed Shapes, Missouts.....Per pair \$2.50
No. 10E1007. Pressed Shapes, Passers.....Per pair 2.50

Buffed Shapes Set No. 1004

This set consists of two special dice which are not only shaped but buffed. This increases the percentage over the regulation shaped dice and brings up the numbers 2, 7 and 12 more often. The buffing of the dice is expertly and carefully done and the dice will prove very satisfactory when used on any hard, smooth surface. Made in white or any color transparent, $\frac{5}{8}$ inch being the most satisfactory size.

No. 10E1004. Buffed Shapes, Missouts.....Per pair \$2.50
No. 10E1005. Buffed Shapes, Passers.....Per pair 2.50

Adhesive or Suction Crap Dice Set No. 1036

This set consists of two special dice which are neither filled nor shaped but by means of suction they produce, will bring up the numbers 2, 7 and 12 more often than they would ordinarily appear. The dice balance and size perfect and are spotted regular. They afford a mild percentage for the banker and are supplied in white or any color transparent. Most practical size is $\frac{5}{8}$ inch.

No. 10E1036. Adhesive MissoutsPer pair \$3.50

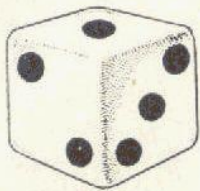
Mis-Spotted Dice

Mis-Spotted Dice or Tops and Bottoms are very generally used and of course are positive in action. Each set consists of four dice, two mis-spotted and two ordinary dice that seven all around. The mis-spotted dice are spotted in various ways and are made from blanks, the spotting being done by machine. Spots are accurately placed and uniform. Made in white or any color transparent. Notice: Mis-spotted dice do not seven.

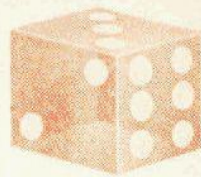
*Old Style Tops—Set No. 300*

The special dice are mis-spotted to show only the numbers 4, 5, 6, 8, 9, 10 and 11. Craps and 7 do not show with this set.

No. 10E300. Any sizePer set \$2.00

Set No. 301

The special dice in this set are mis-spotted to show the numbers 2, 4, 6, 8 and 10. This combination has one crap but no 7.

No. 10E301. Any sizePer set \$2.00

Set No. 302

The special dice in this set are mis-spotted to show the numbers 4, 6, 8, 10 and 12 and will show one crap but no 7.

No. 10E302. Any sizePer set \$2.00

Set No. 303

The special dice in this set are mis-spotted to show the numbers 4, 5, 6, 8, 9 and 12 with one crap but no 7. This combination is sometimes preferred as it makes both odd and even numbers.

No. 10E303. Any sizePer set \$2.00

*Tat Dice**Set No. 304*

Tat Dice are made in the half inch size only, one dice high, one dice low and two ordinary dice.

No. 10E304. Tat DicePer set \$2.00

*Door Pops**Set No. 305*

These dice are supplied in two combinations. Combination A shows 7 or 11 each roll. Combination B shows 3, 7 or 11 every roll. Mention which you prefer when ordering.

No. 10E305. Any sizePer set \$2.00

*California Fourteens**Set No. 306*

The special dice in this set are mis-spotted so as to permit all the numbers to appear with 6 and 8 the favorites instead of 7. This combination is very good for passing.

No. 10E306. Any sizePer set \$2.00

*Combination Set**Set No. 307*

This set consists of five dice. Two dice are mis-spotted to make the numbers 2, 4, 6, 8 and 10. By substituting a third special dice the combination is changed and the numbers 3, 5, 7, 9 and 11 will appear.

No. 10E307. Any sizePer set \$3.00

*Double Number Dice**Set No. 308*

We can furnish double number dice, such as dice with two fives and no deuce, two treys and no four, etc. No ordinary dice included. When ordering be sure and state which number is to be double.

No. 10E308. Any sizePer dice \$0.75

Evans' Gravitation Dice

This is an innovation in special dice and is something that cannot be duplicated by any other house in the country. The sticky, unsatisfactory white capped dice they supply as gravitation dice are gravitation dice in name only and are not to be compared with the dice we make. Evans' Gravitation Dice are not loaded, shaped or mis-spotted but will show the same percentage as white filled dice. They can be burned without trace and the operator need have no fear of detection. These dice are supplied in standard sizes in white celluloid only, round corners. Two special and two ordinary dice in each set.

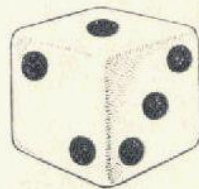

- No. 10E171. Gravitation Dice, Missouts Per set \$10.00
 No. 10E172. Gravitation Dice, Passers Per set 10.00

New Idea Crap Dice

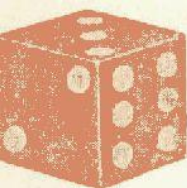

These dice are shaped but will show a much stronger percentage than other shaped dice as four of the faces are shaped in such a manner as to bring up the numbers 2, 3, 7 and 12 more often than they would ordinarily appear. The dice are machine made and accurately spotted and polished and mechanically correct. This set will give more all around satisfaction in a steady game than anything on the market. Made in any color transparent or white, $\frac{5}{8}$ inch most satisfactory size.

- No. 10E1002. Missouts, Set A for Do and Don't Layout..... Per pair \$2.50
 Missouts, Set B for Banking Game only..... Per pair 2.50
 No. 10E1003. Passers Per pair 2.50

Birdseye Inlaid Transparent Dice

These dice are a decided novelty and offer the operator complete protection. Birdseye Inlaid Dice are made in $\frac{5}{8}$ inch size in any color transparent, they are entirely hand made and the spots are inlaid and flush with the surface. This is an exclusive Evans' product and one that every operator should consider.

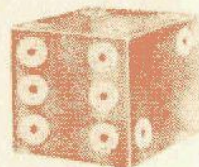

When made up in percentage dice the Birdseye Inlaid Dice will show more than the average strength in the missout combination and also make very satisfactory passers, four dice included in each set, two special and two ordinary. Shaped, mis-spotted, hand squared dice, etc., made to match. Prices on application.

- No. 10E139. Birdseye Inlaid Missouts Per set \$10.00
 No. 10E140. Birdseye Inlaid Passers Per set 10.00
 No. 10E141. Extra fair dice..... Each 1.25

Evans' Improved Tapping Dice

**TAP
THEM
ONCE
PER-
CENTAGE
DICE**

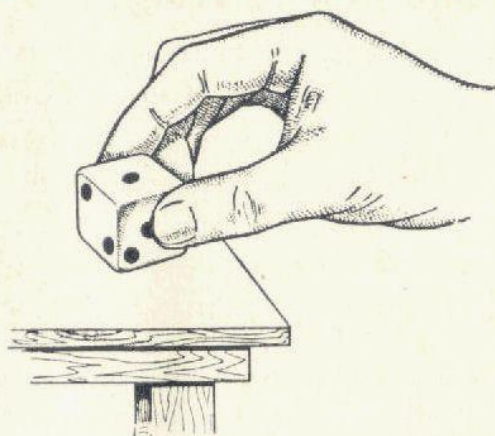

**TAP
THEM
AGAIN
FAIR
DICE**

After years of experimenting in every branch of dice mechanics we have produced a dice that is in every respect the same as any ordinary dice but which can be changed into a percentage dice by simply tapping it on a table or other hard surface. Tapping Dice are made exclusively by us and regardless of what others may claim there has never been one pair of Tapping Dice made outside of our factory. We stand back of this statement and guarantee our Tapping Dice to be all that we claim for them. This is only one of the many items we produce which the ordinary dice mechanic is absolutely unable to reproduce even in a crude form.

Tapping Dice are made in $\frac{5}{8}$ inch size only and cannot be made in transparent material. It is impossible for anyone who does not understand how to tap them to change them but with the instructions which we include with every set it is very easy to make them percentage or fair dice as often as desired.

For Banking or Fading

This set consists of four dice, two special and two ordinary and is supplied in white, blue opaque or red opaque celluloid (not transparent). The special dice are made so that by tapping them they can be changed from fair dice to missouts and back to fair dice at will. When tapped for missouts they will show the numbers 3, or craps, and seven more often than they would ordinarily appear. When tapped for fair dice they are the same as any ordinary dice and will not favor any number. Complete instructions with each set.

No. 10E199. Tapping Dice, Missouts.....Per set \$10.00
Missouts and Passers.....Complete 17.50

For Passing or Hitting

This set consists of four dice, two special and two ordinary and is supplied in white, blue opaque or red opaque celluloid (not transparent). The special dice are made so that by tapping them they can be changed from fair dice to passers and back to fair dice at will. When tapped for passers they will show the numbers 6, 8 and 10 more often than they would ordinarily appear. When tapped for fair dice they are the same as any ordinary dice and will not favor any number. Complete instructions with each set.

No. 10E200. Tapping Dice, Passers.....Per set \$10.00
Missouts and Passers.....Complete 17.50

Protection for Game Keepers

THE dice listed on this page are made in unusual materials for the use of game keepers as a protection against the substitution of dice from the outside. They will prove the advantage of individual style dice in a short time and we do not hesitate to recommend them.

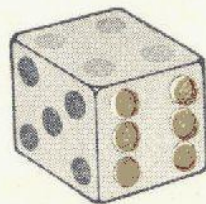
*Assorted Color Inlaid Spot Dice*

These dice with red, black and blue spots inlaid in the surface are fast becoming the most popular dice on the market. They are made on a scientific principle the same amount of material being used for the spots as is removed to make them. They may be had in any of the combinations that are possible with ordinary dice and in most cases will show a stronger percentage. The most practical size for all purposes is $\frac{5}{8}$ inch. Prices on combinations not listed will be furnished on request.

No. 10E130.	Missouts, 2 filled, 2 ordinary.....	Per set \$6.00
No. 10E131.	Passers, 2 filled, 2 ordinary.....	Per set 6.00
No. 10E93.	Fair Dice	Set of 5 1.30

Red or Blue Opaque Celluloid Dice

These dice were originally introduced by us and have become very popular. They are solid color throughout and will not wear off as is the case with the many imitations now on the market. Anyone seeking a novel and different dice that protects him and merits the confidence of the players will find our Red or Blue Opaque Dice all that can be desired. Mention color desired when ordering. Prices on combinations not listed will be furnished on request.

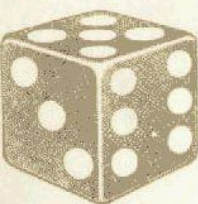

No. 10E120.	Missouts, 2 filled, 2 ordinary.....	Per set \$6.00
No. 10E121.	Passers, 2 filled, 2 ordinary.....	Per set 6.00
No. 10E128.	Fair dice	Set of 5 2.00

Birdseye Spot Dice

These dice are extensively used by operators who demand dice that are out of the ordinary. While the Birdseye Spot Dice are not new still they are not common and can be obtained from but a few of the larger jobbing houses. We supply these dice in white celluloid in any combination desired, prices on items not listed supplied on request.

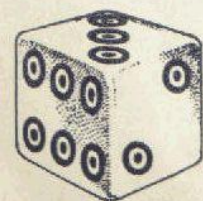

No. 10E150.	Missouts, 2 filled, 2 ordinary.....	Per set \$7.50
No. 10E151.	Passers, 2 filled, 2 ordinary.....	Per set 7.50
No. 10E50.	Fair dice, $\frac{5}{8}$ inch.....	Set of 5 1.80

First Flop Dice

Our special First Flop Dice have met with great success for Indian, Baseball and Poker Dice. Each set consists of five special dice prepared in such a manner that by following instructions you can show a much larger hand than your opponent when desired. These dice will give much better satisfaction when used in connection with the special dice box listed which has an inside surface made to meet the requirements of these dice. The most practical sets are $\frac{9}{16}$ inch white celluloid, Ace-Five combination.

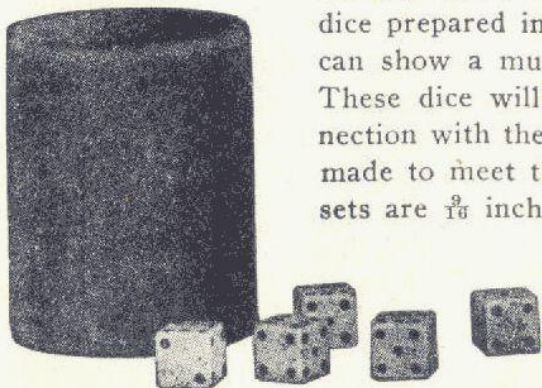

No. 10E243. First Flop Dice....Set of 5 \$3.00

No. 30E10. Special First Flop Box.Each 1.75

Price complete 4.75

Transparent First Flop Dice

These dice are an example of the most clever work ever produced. They are regular $\frac{9}{16}$ inch transparent dice and may be had in any color. They are neither filled nor shaped but by following our instructions the operator can show a much greater hand than the average when desired.

No. 10E241. Transparent First Flop Dice.....Set of 5 \$4.00

No. 30E10. Special First Flop Box.....Each 1.75

Price complete 5.75

First Flop Poker Dice

This set consists of five special Ace, King, Queen Poker Dice, specially prepared so that by following instructions it is possible to throw a larger hand than ordinary. Made in $\frac{5}{8}$ inch white celluloid only, made in any combination desired, Aces and Queens being the favorites.

No. 10E245. First Flop Poker Dice.....Set of 5 \$5.00

No. 30E11. Special extra large First Flop Box.....Each 2.25

Price complete 7.25

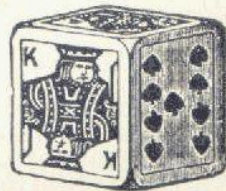

Amerith Hand Squared Dice

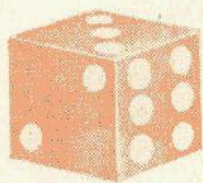

The necessity for using perfect trued-up dice has long been understood by the professional and for the past twenty years H. C. EVANS & CO. have been producing this work for an exclusive clientele, including practically all the prominent sporting men of the time. During the past few years this idea has been seized upon and capitalized by various individuals in an effort to attract customers and we take this opportunity to assure our patrons that our years of experience, together with the best modern equipment available, makes it possible for us to produce a class of work that cannot be equalled. Our hand squared dice are made by machine and finished by hand insuring a degree of perfection that can be obtained in no other way.

The material used in these dice is a new non-camphor composition "Amerith," seasoned not less than two years. Amerith has all the color and transparency of celluloid but excels it in being able to withstand wear and climatic conditions. It is far less brittle than celluloid and there is a marked decrease in the tendency to chip and flake at the edge. Supplied in three popular sizes $\frac{5}{8}$, $\frac{11}{16}$ and $\frac{3}{4}$ inch, either sharp or brushed edges, a pair of our Amerith Hand Squared Dice will outwear two pairs of ordinary dice. State size and color when ordering.

No. 10E115.	Amerith Hand Squared Dice.....	Per pair \$ 1.50
	25 pairs	30.00

Monogrammed Dice

As a protection against substitution of dice there is nothing more satisfactory than a personal monogram. A great many of our dice users have an initial or monogram every dice they use and for a Club Room or Casino this is a feature that not only adds prestige to the game but is valuable advertising as well. We furnish one, two or three letter monograms, embossed in gold, silver or various colors. This work does not affect the action nor the trueness of the dice and leaves no rough edges on the surface of the dice as the hand stamps do. On orders for six or more pairs of hand squared dice we will monogram them free of charge. On orders for a single pair a charge of 50c per pair is made. There is no delay of shipment for this work. Orders must be accompanied by cash in full.

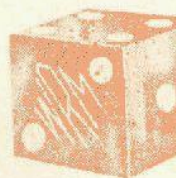

We also create special individual monograms and trade marks when desired. Those interested in this write for full particulars.

NOTICE. Be sure and state letters desired when ordering monograms.

Dice Measuring Tools

THE following precision instruments are a necessity for every operator of a dice game. No matter how careful you may be in selecting your dice there is always a possibility of an unscrupulous employee or customer substituting imperfect dice which will change the percentage of the game and may give the outside a decided advantage. To overcome this and to enable the operator to know at all times that the dice in action have not been tampered with and are perfect we offer the special instruments listed below.

Indicating Caliper

This is the most accurate instrument for measuring dice that has ever been produced. It not only reveals the imperfection but shows the degree of imperfection to the last fraction of a thousandth, and can be used to great advantage by a novice or skilled mechanic with complete success. It is but the work of a second to try out a pair of dice with this caliper and not only satisfy yourself but convince the most skeptical player should an argument arise. Made of the best materials in handy pocket size.

No. 30E273. Indicating Caliper Each \$10.00

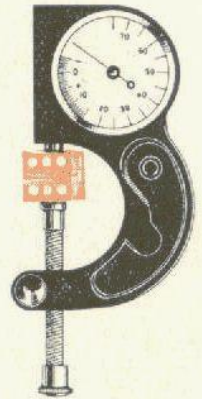

Micrometer Caliper

For the operator who is mechanically inclined a micrometer is a wonderful tool. The Micrometer Caliper illustrated is fitted with a special lock nut and ratchet stop which is very important in measuring dice as it prevents any injury to the surface of the dice through undue pressure. This instrument is not quite as handy to use as the indicating

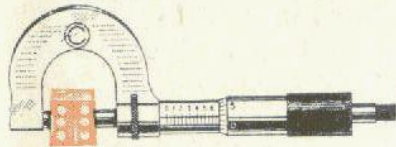

caliper but is a high grade tool showing variations to a thousandth of an inch. Small in size for pocket use.

No. 30E274. Micrometer Caliper Each \$8.50

Pocket Slide Caliper

This is a handy tool for quick, rough measurements. In the hands of an expert, it will give very satisfactory results but is not to be compared with the others listed. Made of the best materials this will prove a good tool for use where speed and extreme accuracy are not essential. Shows variations to $\frac{1}{4}$ of an inch.

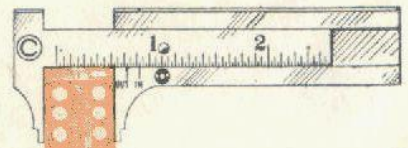

No. 30E88. Pocket Slide Caliper..... Each \$3.50

Knife Edge Square

No. instrument is more important in testing dice than the square. Your dice may caliper perfect and still not be true. To determine how really bad your dice are make a corner to corner test with the Knife Edge Square, making the test diagonally from corner to corner and not along the edge. This test will reveal the cause of a great deal of the dissatisfaction that is occasioned from using supposedly perfect dice. This instrument is made of extra fine material and is small enough for the vest pocket.

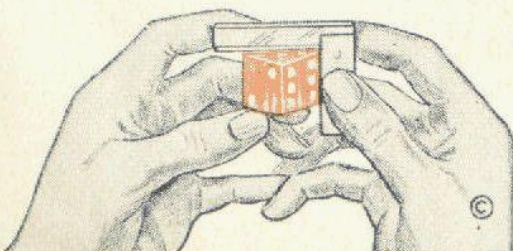

No. 30E275. Knife Edge Square..... Each \$4.00

Chicago Crap Layout



The layout illustrated is the well known Chicago Banking Crap Layout and is made in regular table size or miniature size for ready use. Our work on these layouts is the same high grade of work that we have been producing for the past thirty years. Colors are carefully selected and spacing and lettering accurately and artistically done by artists who are experts in this line. The paint on any Evans' layouts will not rub off or chip and our layouts will give more service than any layout ever produced. In addition to the Chicago Layout we carry a complete line of Crap Layouts in all popular styles painted on either enamel cloth or billiard cloth such as Do and Don't, Fading Layouts, etc., special designs also made to order. Prices on application.

- No. 30E151. Chicago Crap Layout, enamel cloth, $4\frac{1}{2} \times 9$ feet.....Each \$17.50
 No. 30E142. Chicago Crap Layout, billiard cloth, $4\frac{1}{2} \times 9$ feet.....Each 45.00
 No. 30E141. Bookies' Favorite, enamel cloth, 24x36 inches.....Each 5.00

Dice Makers Supplies

Some operators like to experiment and make their own dice, to meet varying requirements. We carry a stock of equipment for this purpose as follows:

- No. 10E201. Liquid celluloid cement.....Per bottle \$0.50
 No. 10E202. Celluloid paint for painting spots, any color.....Per bottle .50
 No. 10E203. Straight drillsEach .20
 No. 10E204. Burr drills for hollowing out.....Each .50
 No. 10E205. Amalgam for loading.....Per ounce .75
 No. 10E206. Polishing soap to restore finish.....Per cake .50
 No. 10E207. Heel bark for quick spotting, any color.....Per box .50
 No. 10E208. Spotting drills for concave spots, any size.....Each 1.00
 No. 10E209. Spotting drills for birdseye spots, any size.....Each 1.00
 No. 10E210. Celluloid rope for plugging, any color.....Per piece .50
 No. 20E277. Special jigs for spotting perfect.....Each 5.00
 No. 10E211. Copper Amalgam for transparent dice.....1.00

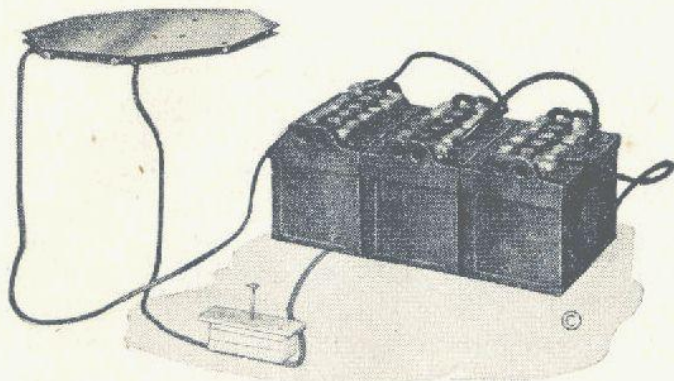
Evans' Giant Electro Magnet

The Giant Electro Magnet as illustrated is the latest development in electro magnetism for the control of dice. These coils are $\frac{3}{4}$ inch thick and made in two sizes, 12 inches in diameter with a 10 inch field, and 18 inches in diameter with a 14 inch field, and weigh respectively 15 and 36 pounds. They are operated by three 12 volt storage batteries and will control white or transparent dice more satisfactorily than has ever been possible heretofore. The heavy duty fire proof foot control as shown is necessary for the successful operation of

these coils. In ordering we suggest that you order the coil and foot control only and purchase three 12 volt 120 ampere storage batteries fully charged, from your local dealer arranging for recharging as necessary. Batteries should give about 10 hours play service per charge.

- | | | |
|-------------|---|---------------|
| No. 20E312. | 12 inch Giant Electro Magnet coil only..... | Each \$ 75.00 |
| No. 20E313. | 18 inch Giant Electro Magnet coil only..... | Each 125.00 |
| No. 20E311. | Giant Electro Magnet foot control..... | Each 10.00 |

Special G. E. M. Transparent Electric Dice

The latest development in special dice is the production of transparent sharp edge, shallow spot electro magnetic dice. These dice are new and different. To all appearances they are exactly the same as any perfect dice, yet they will work with the above magnet and show practically the same strength as white dice. They defy detection, can be burned up with no trace, can be cut in two or the spots dug out and nothing will be found. These dice are absolutely different from any other electro magnetic dice ever produced and are made by us only. The most popular combination is Ace-Six, other combinations made to order. These dice are intended to operate with the above magnets only.

- | | | |
|-------------|---|------------------|
| No. 10E143. | Special G. E. M. Transparent Electrics..... | Per pair \$25.00 |
|-------------|---|------------------|

G. E. M. Transparent Electric Dice

This is also a new electro magnetic dice that is a material improvement over the old style dice so long in use. The work is similar to that in the Special dice but will not stand all the tests as well, as a small amount of metal is used. However for ordinary purposes we can recommend them very highly. These dice are only for use with the magnets listed above.

- | | | |
|-------------|-------------------------------------|------------------|
| No. 10E144. | G. E. M. Transparent Electrics..... | Per pair \$15.00 |
|-------------|-------------------------------------|------------------|

Electro Magnetic Card Table

This is the regulation 52 inch card table identical in every way with the ordinary table with the exception of having a complete electro magnet which is entirely self contained. The construction is very clever, the table can be moved as desired and will bear the closest inspection. Table top is covered with green felt, the space controlled is a six inch circle in the center. Control batteries located so they can be replaced with very little effort. Add one of these tables to your play room equipment and reap the harvest.

- | | | |
|-------------|----------------------------------|---------------|
| No. 20E427. | Complete without dice..... | \$100.00 |
| No. 10E117. | White electro magnetic dice..... | Set of 5 5.00 |



We also supply this table with the Giant Electro Magnet contained. This, however, can only be used where table is stationary to permit necessary connections. Details on request.

Counter Electro Magnet

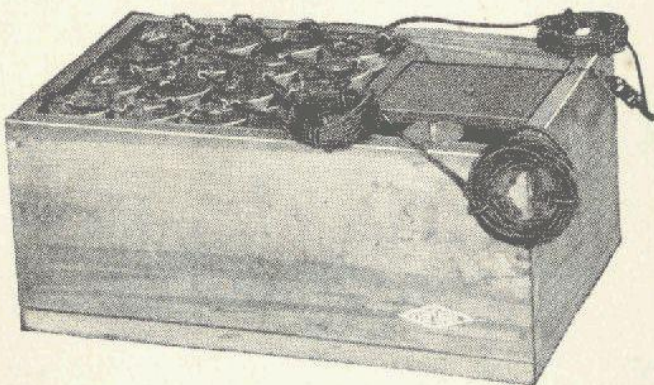

This is the old reliable magnet outfit that is looked on as standard by everyone and has been so universally imitated. It is an all around practical magnet and has never been improved upon. The illustration shows it packed for shipment showing exactly what you receive. The outfit consists of one magnet and coil 6x6x5 inches, 16 dry cells, one floor switch or push button together with sufficient connecting wire. This magnet can be placed under any bar or counter and will work through one inch of wood, glass or other material. It controls a space 6 inches square. In order for the magnet to con-

trol the dice they must fall directly over the plate, and they will show the numbers they are made for every time the button is pressed.

A convenient method of accomplishing this is by use of the Evans' Dice Shaker as shown on page 4. Otherwise the dice are the same as ordinary dice. Weight complete boxed for shipment 65 pounds.

No. 20E400.	Counter Electro Magnet complete.....	Each	\$40.00
No. 10E117.	Electro Magnetic Dice, white celluloid.....	Set of 5	5.00
No. 20E403.	Extra Floor Switch.....	Each	1.00
No. 20E10.	Evans' Dice Shaker.....	Each	5.00

Show Case Electro Magnet

This outfit differs from the Counter Magnet in that it is specially designed for use in a glass show case. The illustration shows the outfit just as you receive it and to operate, the magnet, which is made in the form of a humidor is removed from the box and hung in the show case, the batteries being placed in any convenient location. The outfit consists of one magnet and coil, 16 No. 6 standard dry cells, one floor switch or push button and sufficient connecting wire to install. This magnet controls a space 4x6 inches and in order for it to control the dice they must fall directly over the coil when they will show the numbers they are made for every time the button is pressed. Otherwise they are the same as any ordinary dice. Weight complete boxed for shipment 55 pounds.

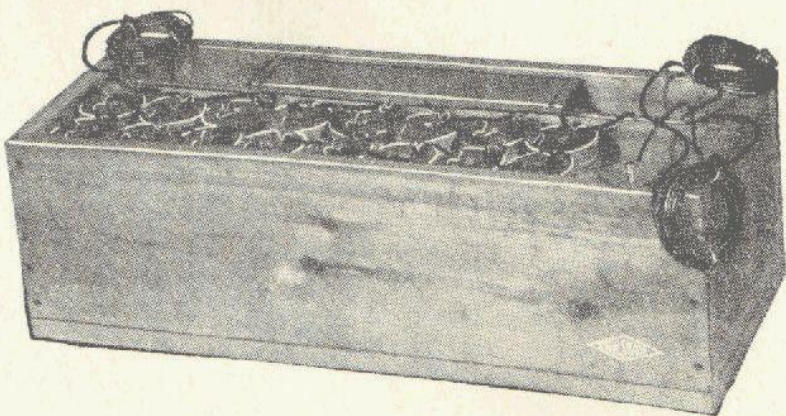

No. 20E401.	Show Case Electro Magnet, complete.....	Each	\$45.00
No. 10E117.	Electro Magnetic Dice, white celluloid, any combination....	Set of 5	5.00
No. 20E403.	Extra Floor Switch.....	Each	1.00

H.C. Evans & Co.  Chicago, Ill.

Electro Money Drawer

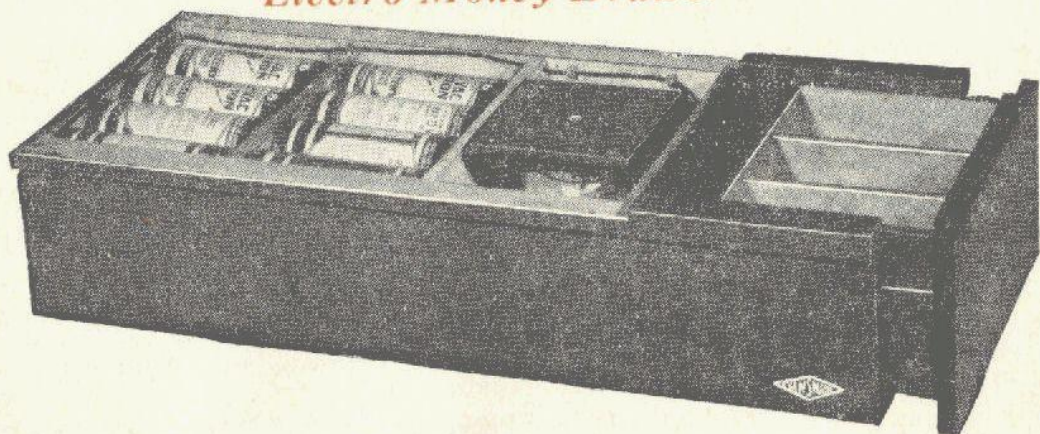

The Electro Money Drawer is a compact and practical outfit in connection with any dice game. The illustration shows the outfit as you receive it all ready to operate with the exception of the cover and drawer rails which are included. The outfit consists of one magnet and coil, 16 No. 6 standard dry cells and built-in switch or push button which operates by pressure on the drawer. This magnet controls a space 6 inches square and dice will work positive every time the button is pressed when they fall directly over the plate. Otherwise they are the same as ordinary dice. Weight complete boxed for shipment 70 pounds.

- No. 20E402. Electro Money Drawer complete.....Each \$45.00
No. 10E117. Electro-Magnetic Dice, any combination, white celluloid....Set of 5 5.00

Alternating Current Electro Magnet

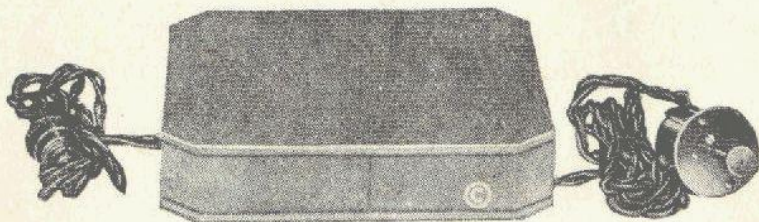

This is an improvement over the old style magnets as it has no heavy plates and no cumbersome batteries. It is small and compact, weighing but 6¾ pounds and controls a space 6 inches square. The electro magnetic coil is placed in a wood case 9 inches square and 2 inches deep as shown and is fitted with an extension cord

and connecting plug which will fit any ordinary light socket. The magnet is controlled with an extra heavy switch or push button with carbon contacts and after the connecting plug is attached to the light socket a simple pressure of the switch brings the magnet into action. This magnet is positive in action and will pull through one inch of wood, glass or other material, operates on 110 volt, 60 cycle current.

- No. 20E404. Alternating Current Electro Magnet, complete.....Each \$50.00
No. 10E117. Electro-Magnetic Dice, any combination, white celluloid....Set of 5 5.00
No. 20E405. Extra heavy duty switch.....Each 2.50

White Electro—Magnetic Dice

Electro-Magnetic Dice for use in connection with the above magnets can be supplied in any combination desired. Electric dice always work top and bottom and bring up one of two faces that are opposite. We furnish these in white celluloid only and recommend ⅜ and ⅝ inch as being the most practical sizes.

- No. 10E117. Regular spot white electrics.....Set of 5 \$5.00
No. 10E118. Mis-spot white electrics.....Each 1.25

Novelty Electric Transparent Dice

This is an attractive dice with the edges inlaid in white celluloid. They are entirely hand made and are a big protection. Novelty Transparent Electro-Magnetic Dice are the only transparent dice that will work on all magnets and are as positive as white dice. Made in ⅝ inch size, any color transparent.

- No. 10E145. Novelty Electric Dice, any combination...Per pair \$7.50
No. 10E146. Mis-Spotted Novelty Electric Dice, any combination.....Each 4.00
No. 10E147. Fair Dice to match.....Each 2.00

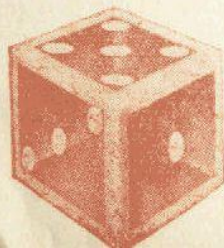
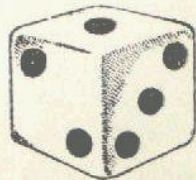

Marked Cards or Readers

WE carry in stock at all times an assortment of the most popular playing cards in hand marked readers. Our card work is done by artists specially trained in this line of work, our ink is specially compounded and is applied with a brush. We never use pens for even the finest line work as they scratch and mar the finish of the card. The high quality of our card work cannot be approached by any other firm and if you have had difficulty in obtaining work to merit your approval we suggest that you try a deck of our work and be convinced that we produce the best card work obtainable. Leaders for thirty years.

As listed cards are marked for size only. When it is desired to have both size and suit show add 25c to the catalogue price for each deck and be sure and mention it when ordering. When special designs are desired send in the cards with your order and we will make allowance for them. We can reproduce your favorite combination if samples are submitted or work out combinations on any special back. We do not send samples, do not ask for them.

Regular Bee Readers

Bee Playing Cards in backs No. 97 and 70 are universally popular and we supply a variety of work to meet different conditions. The Readers in Back 97 are the popular and easily read line work reading from Ace to Deuce in the upper right hand corner. On Back 70 the work is block-out and reads from Ace to Deuce, and is very successful in localities where this back is used.

No. 15E97. Readers Back No. 97. Per deck \$ 1.50
6 decks \$8.00.....Per doz. 15.00

No. 15E70. Readers Back No. 70. Per deck 1.50
6 decks \$8.00.....Per doz. 15.00

Bee Special—Blockout Work

This is a splendid combination on back No. 97 on the large diamonds. It is very high class and shows in the upper left hand corner, made in two combinations one reading from Ace to 8, the other from Ace to Deuce. The Ace to 8 combination is particularly good for Stud.

No. 15E23. Bee Special, Ace to 8.....Per deck \$ 1.50
6 decks \$8.00.....Per doz. 15.00

No. 15E24. Bee Special, Ace to Deuce.....Per deck 2.00
6 decks \$11.00.....Per doz. 20.00

White Diamond Special

This is a very popular combination on the small white diamonds on Back No. 97. We do not recommend this work for the novice but for the man of experience who appreciates a combination that is better than the average we can suggest nothing better than the White Diamond Special. Made in two combinations, one to read from Ace to 8 and other from Ace to Deuce.

No. 15E25. White Diamond Special Ace to 8.....Per deck \$ 1.50
6 decks \$8.00.....Per doz. 15.00

No. 15E26. White Diamond Special Ace to 2.....Per deck 2.00
6 decks \$11.00.....Per doz. 20.00

H.C. Evans & Co.



Chicago, Ill.

Genuine 808 Bicycle Readers

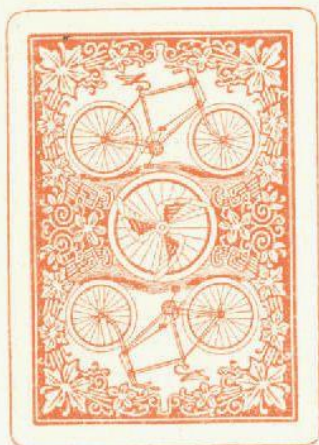

League

15E105

The beginner's favorite.

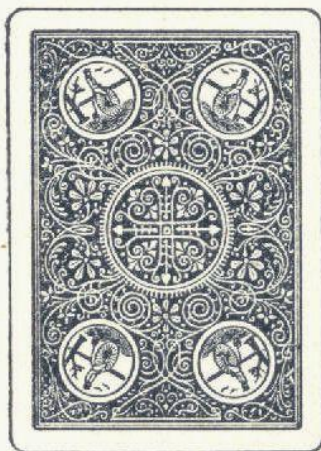

Expert

15E108

Tried and True.



Rider

15E101

An old stand-by.

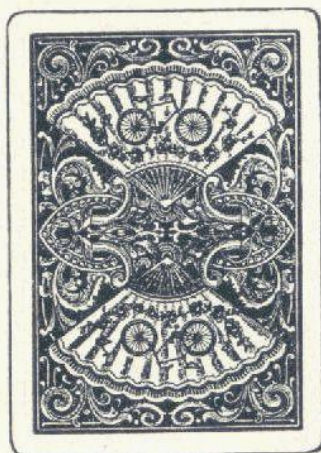

New Fan

15E107

The Amateur's choice.

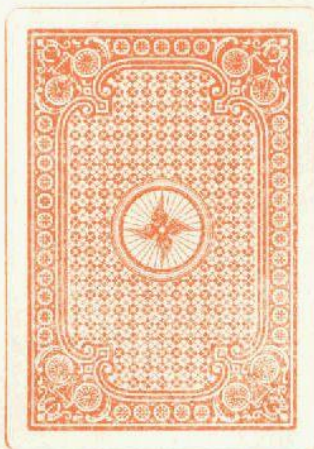

Race

15E85

A favorite for draw.

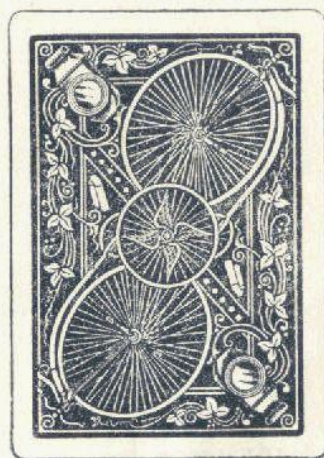

Wheel

15E102

Well liked and different.



Safety

15E109

Preferred by many.

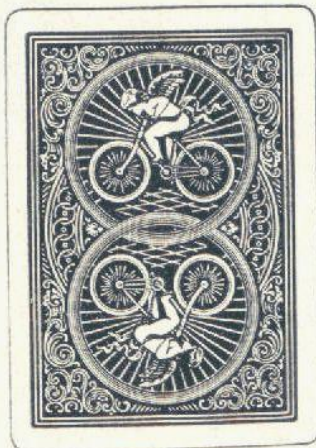

CUPID

15E100

Easy to read.

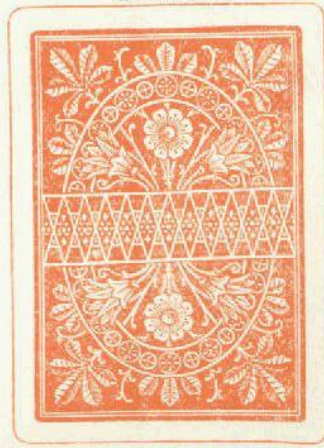

LOTUS.

15E99

Popular and plain.

All cards listed on this page are Genuine 808 Bicycle Cards. Supplied in either red or blue marked for size only. When suit is desired add 25c extra for each deck.

Price per deck \$1.25. Six decks \$6.75. Per dozen \$12.50

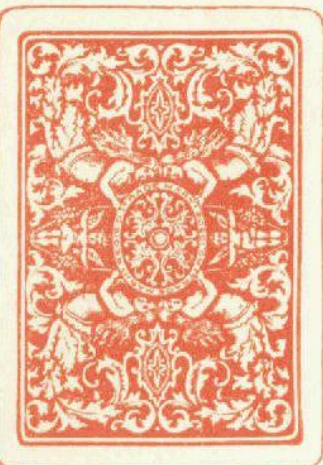
Popular Standard Brand Readers**15E111**

A leading favorite.

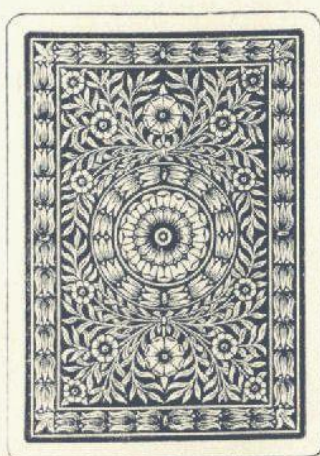
**15E60**

Unusual and well liked.

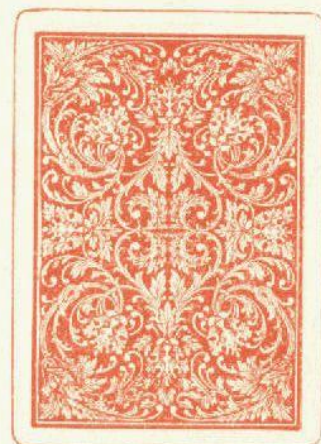

Nautic

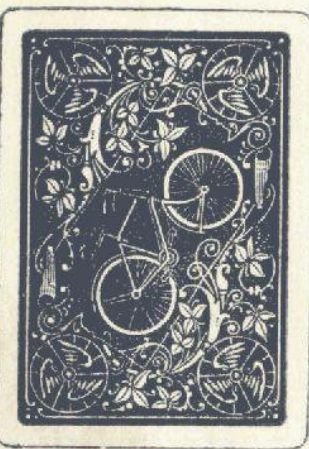
15E41Hard to detect.
Easy to read.

EMBLEM.

15E110

A fast reader.

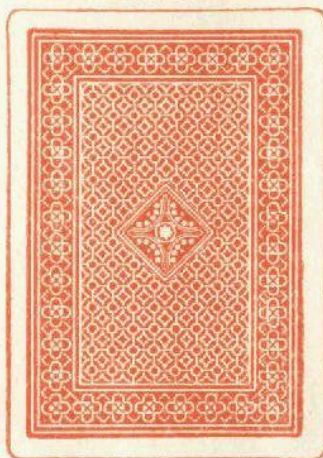

Port

15E515

A well liked combination.



Acorn

15E132

Very popular.

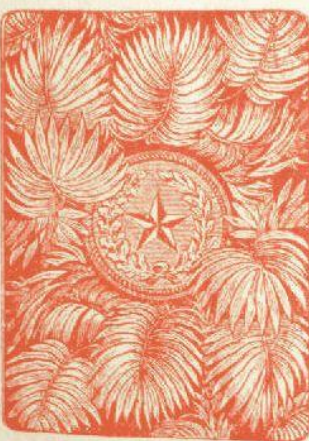

Palmetto

15E45

Very successful.

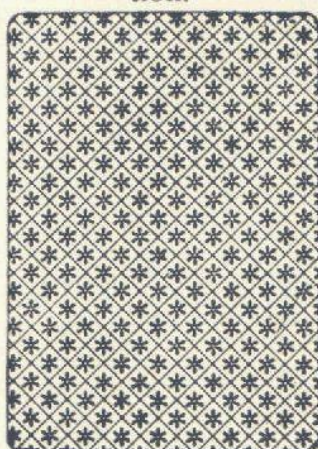

Blue Star

15E999—Blue Only

An old favorite.

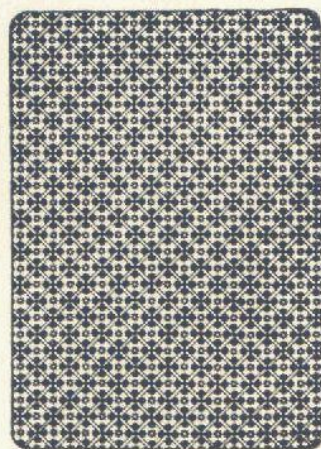

Green Star

15E66—Green Only

The choice of many.

All cards listed on this page are Standard Brands made by the leading manufacturers. Supplied in either red or blue marked for size only. When suit is desired add 25c extra for each deck.

Price per deck \$1.25. Six decks \$6.75. Per dozen \$12.50

Popular Standard Brand Readers

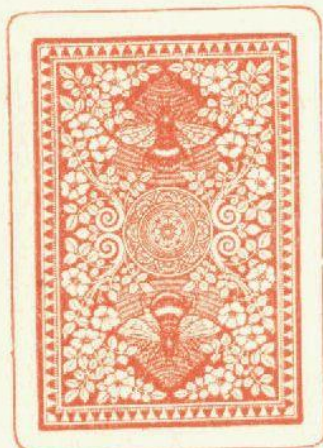

15E59
Can't Be Beat

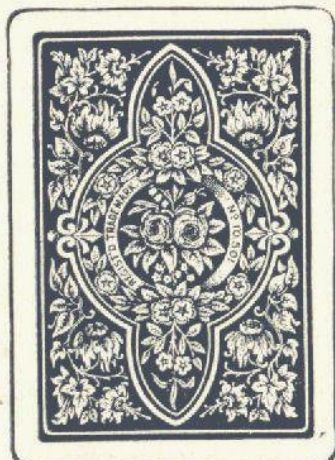

15E20
Left Handers' Choice

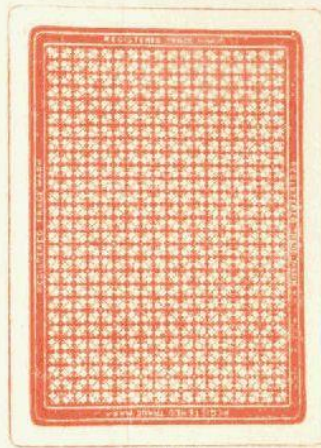

15E40
Good for Stud



Panel
15E27
Good for Black Jack

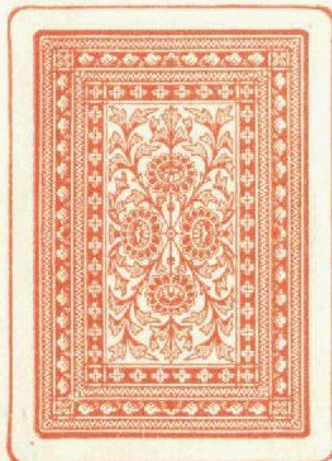

15E28
General Favorite



15E29
New, wonderful reader

The cards above are standard brands, made by leading card manufacturers. Supplied in either red or blue marked for size only. When suit is desired add 25c extra for each deck.

Price per deck....\$1.25

Six decks\$6.75

Per dozen\$12.50



Club
15E14

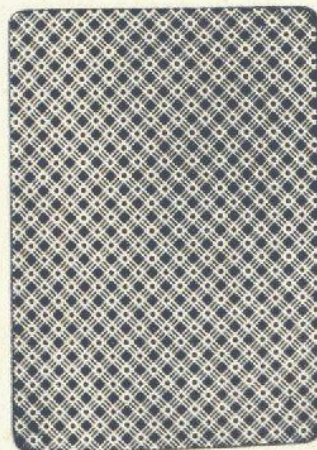

Tri-Plaid
15E15



15E70

The three cards above are not practical for the beginner but will be found unusually satisfactory where extra good work is desired. Made in either red or blue. We do not recommend suit for the above.

Price per deck....\$1.50

Six decks\$8.00

Per dozen\$15.00

Sorts or Trimmed Work



In addition to our regular work as listed on the preceding pages, we offer a special work on cards No. 97, 70, 14, 15 and 999. These cards are not marked but are printed so that they read a combination from the edge. This work is particularly adapted for Stud and Black Jack. We make two combinations for Stud one to show Ace-King-Queen and one to show Ace-King-Odd and Even cards. When ordering be sure and state back and combination desired.

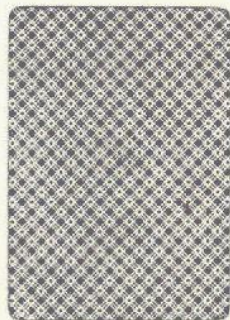

Tri-Plaid

- No. 15E01. Sorts or trimmed work.....Per deck \$ 1.50
6 decks \$8.00.....Per doz. 15.00

Pinochle Readers

We furnish Pinochle Decks marked for both size and suit in Rider or Racer back. This is a special combination that is very successful and the work cannot be equalled.

- No. 15E10. Pinochle Readers.....Per deck \$ 1.50
6 decks \$8.00.....Per doz. 15.00



Montana Edge Work

This is entirely different from the ordinary run of prepared cards. The work can only be put on cards having a white margin, no ink whatever is used for this work. Cards read from the Ace to the Eight and do not show suit. This is a very good "Stud or Black Jack number."

- No. 15E02. Montana Edge Work, any back.....Per deck \$ 1.50
6 decks \$8.00.....Per doz. 15.00



Rider

Marked Edge Work

This work can only be had on cards with a white margin, the combination being developed in ink in the white border. Marked Edge Work reads from the Ace to the Deuce but does not show suit. This is a generally satisfactory combination.

- No. 15E03. Marked Edge Work, any back.....Per deck \$ 1.25
6 decks \$6.75.....Per doz. 12.50



EXPERT.

Luminous Readers



Luminous Readers are a distinct innovation in prepared cards and they have been successfully introduced in all parts of the country. This work is not produced with ink but a special fluid is used which leaves a highly luminous path wherever applied to a red card. This work is not visible to the naked eye and cannot be felt but looms up large and plain when viewed through the special visor or Ruby Ray glasses. Luminous Readers are particularly adapted for use on backs No. 97, 70, 14 and 15, made in red only.

No. 15E21. Luminous Readers	Per deck \$ 2.50
6 decks	13.00
Per dozen	24.00

Ruby Ray Glasses

These glasses are made in popular styles, imitation tortoise shell rims and heavy frame, fitted with special Ruby Ray lenses, tinted and ground specially for reading luminous card work. These glasses are made scientifically correct and are much more satisfactory than any glasses ever produced for this purpose. These glasses do not replace ordinary eye glasses.

No. 30E235. Ruby Ray Eye Glasses.....	Per pair \$3.50
---------------------------------------	-----------------

Ruby Ray Visor

Where it is not practical to use the Ruby Ray Glasses we recommend the Ruby Ray Visor or Eye Shade. This is specially made and tinted for reading Luminous Cards and will give entirely satisfactory results.

No. 30E236. Ruby Ray Visor.....	Each \$4.00
---------------------------------	-------------

Luminous Ink

For the operator who wishes to produce his own work on Luminous Readers, we can furnish the original luminous fluid, full strength, with complete instructions and brush for applying. This ink never fails to produce results. Brush for applying and complete instructions with each bottle.

No. 30E238. Luminous Ink	Per bottle \$2.50
--------------------------------	-------------------

Slick Ace Cards

This work, originally introduced by us, has become universally popular. With this work it is possible to cut to an Ace every time, these results being obtained through the use of our special Slick Ace Fluid. This is a secret compound and has been copied widely but no one has ever been able to produce anything that would give results to compare with the Evans' Slick Ace cards. When preferred we also make this work to cut to any other card you desire.

No. 15E11. Slick Ace Cards, any back....	Per deck \$ 1.25
6 decks	6.75
Per doz.	12.50

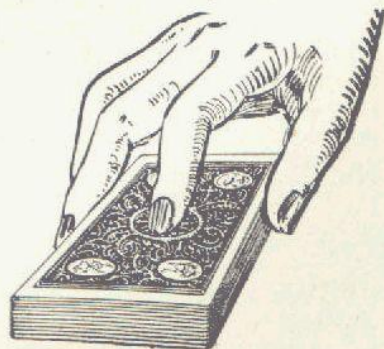

Slick Ace Liquid

This is the genuine Slick Ace Liquid that will do the work and do it well. Do not be misled with imitations. Complete instructions with every bottle.

No. 30E218. Slick Ace Liquid.....	Per bottle \$5.00
-----------------------------------	-------------------

Convex Strippers

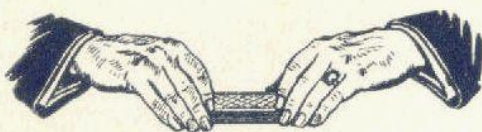

We are in a position to furnish special strippers made to cut any card or any combination of cards you desire. Our work is all done by men who are expert in this line of work



and the tools we use are the latest and most improved type, resulting in work that is absolutely uniform and cannot be obtained elsewhere. The following are the combinations most generally used and may be had to strip from end or side of deck as preferred. When ordering be sure and state what cards you want to strip.

Ace, Deuce and Jack of same suit for Pitch.

Three Aces or 3 Jacks for Seven-up.

Three Aces, 3 Kings, 3 Queens or two flushes King high for Poker.

Deuce, eight, ten of spades and 10 of diamonds for Casino.

Two red Jacks and one red Ace for Euchre.

Four Aces, Kings, Jacks and Deuces and 3, 4, 5, 6 and 7 of one suit for Coon Can.

Four Aces and 7, 8, 9, 10, Jack, Queen and King of one suit for Klabish.

No. 15E12. Convex Strippers, any back..... Per deck \$ 1.00
6 decks 5.75
Per doz. 10.50

Concave Strippers

We are the only house in the United States that can produce a Concave Stripper worthy of the name. The so-called concave strippers commonly offered are simply notched and are so crude that they are practically worthless. Our Concave Strippers are made by a special process and never fail to please the most exacting player. They have a distinct advantage over the old style strippers as the cards that are cut to strip cannot be felt when holding the deck but with our instructions it is possible for an amateur to use them successfully and perplex even the expert who is not familiar with this style of work. We can furnish Concave Strippers in any combination that is possible with the old style strippers and a trial will convince you of their superiority. When ordering be sure and state what combination you want to strip.

No. 15E04. Concave Strippers, any back..... Per deck \$ 1.25
6 decks 6.75
Per doz. 12.50

Combination Strippers

These cards are specially prepared so as to strip one combination from the side of the deck and another from the end. When ordering be sure and state the combinations wanted and which to strip from the side.

No. 15E05. Combination Strippers, any back..... Per deck \$ 1.25
6 decks 6.75
Per doz. 12.50

High and Low Strippers

High and Low Strippers or Banker and Broker cards as they are more generally known are made so that either a high or low card may be cut at any time. When cutting from the center of the deck on the side a high card will show but when cut near the end on the side of the deck a low card will show. Also made with the combination reversed. This work will please the most particular.

No. 15E16. High and Low Strippers, any back..... Per deck \$ 1.25
6 decks 6.75
Per doz. 12.50

Strippers and Readers

We receive many calls for Readers that are also prepared for Strippers and can supply this work without delay. Any combination of Strippers will be furnished on any back Readers desired. Be sure and state Back and combination when ordering.

No. 15E07. Convex Strippers and Readers..... Per deck \$ 2.00
6 decks 10.50
Per doz. 20.00
No. 15E06. All other Strippers and Readers..... Per deck \$ 2.25
6 decks 12.50
Per doz. 23.00

Blockout Ink



For Blockout, Line or Dot work we offer the only practical ink, an ink which penetrates the surface without destroying the gloss. This ink will not flash, fade or rub off and will produce perfect work. The ink is compounded from our formula, is highly concentrated and will do more and better work than any other ink ever produced. This ink is shipped in special flint bottles with ground glass stoppers, full printed instructions with each bottle. Colors red, blue, green and brown.



Our Blockout Ink is made in two grades. Our regular Blockout Ink will meet all requirements of the ordinary user, but for the man who demands absolute perfection and the ability to vary the tone of the color sufficiently to match any card we recommend our special XXX Blockout Ink and Blender. A bottle of this ink will last indefinitely and a drop is sufficient to mark an entire deck.

No. 30E217.	XXX Blockout Ink and Blender, any color.....	Per bottle	\$5.00
No. 30E89.	Regular Blockout Ink, any color.....	Per bottle	1.50
No. 30E91.	Imported Camel's Hair Brush.....	Each	.25
No. 30E96.	Imported French Pens, very fine.....	Each	.15

Shading Ink

This ink is intended for all over shade work only and is supplied in red, blue, green or brown. This ink will not do the work of blockout ink but is very good for shade work and should be applied with a very soft, flat brush.

No. 30E90.	Shading Ink, any color.....	Per bottle	\$1.00
No. 30E210.	Brushes for shading.....	Each	.75

Daub

This preparation is made up in the form of a semi-hard paste and is intended for pocket use to shade cards during play. Daub is made in red, blue and green and is put up in small tin boxes. The green daub has met with great success as it can be used for both red and blue cards and makes a more delicate shade.

No. 30E93.	Red or Blue Daub.....	Per box	\$1.00
No. 30E95.	Special Green Daub.....	Per box	1.50

Shading Boxes

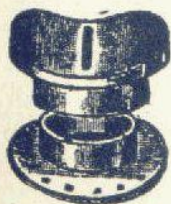

We make a small metal box designed to be used as a container for the daub listed above. This box can be sewed to the vest or coat and when filled a slight pressure will bring up sufficient daub for shading. This is the most practical and convenient arrangement for using daub.

No. 20E357.	Shading Box, box only.....	Each	\$3.50
-------------	----------------------------	------	--------

Cutout Ink for White Work

This ink does the work that white ink would do if it were possible to make it. It is impossible to cover color with white and not have it apparent on the surface, but by using our Cutout Ink the color is chemically removed from the surface of the card leaving it perfectly white. Full instructions with each bottle.

No. 30E94.	Cutout Ink	Per bottle	\$2.00
------------	------------------	------------	--------

H.C. Evans & Co.



Chicago, Ill.

Card Holdout Machines

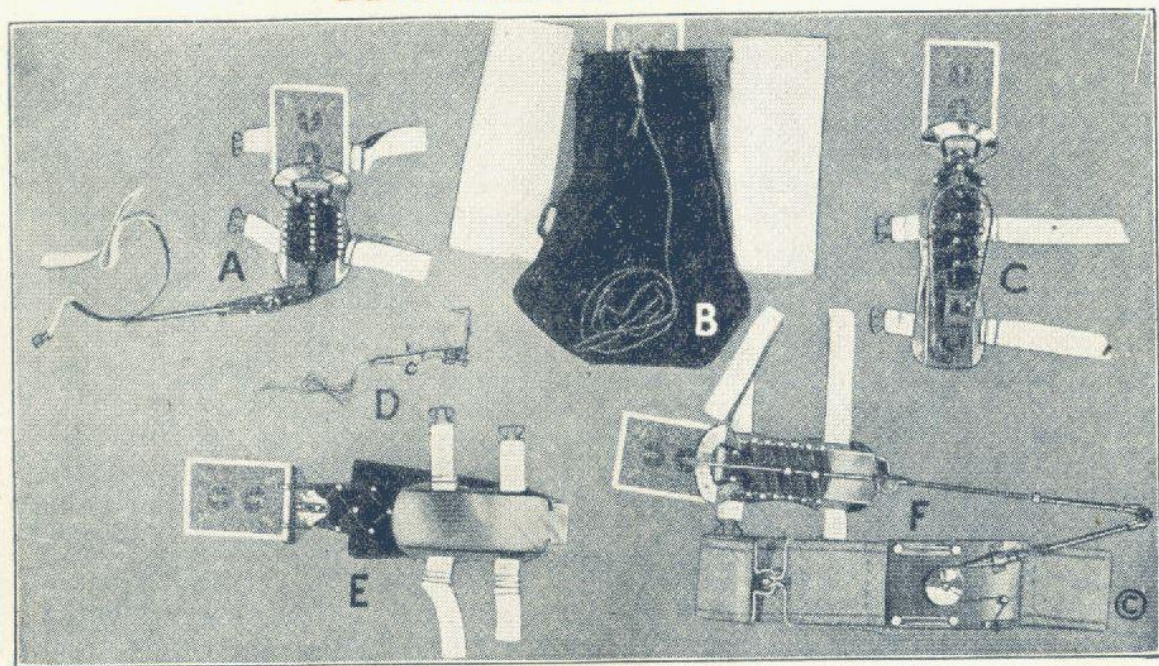

Every Holdout we list is made complete in our factory and although other firms advertise machines with similar or like names they are not the same and will not be as perfect in performance. We have a machine shop completely equipped to turn out the best and most accurate work it is possible to produce and our holdout machines are of the latest and most improved type. Another very important feature in connection with these machines is that when a customer finds a machine is not fitted to his use we will arrange a very liberal allowance toward the purchase of any other holdout machine desired.

Arm Pressure Holdout

This machine, style C above, is a favorite for the beginner as it is the most simple in construction of any machine made and is very easy to operate. It is of the Sullivan type, made of aluminum and steel and is very light and easy to handle. It is fitted with adjustable straps for fastening to the forearm and is operated by pressing the arm against the body. The receiver works on a Jacob's ladder and there is nothing to get out of order.

No. 20E284. Arm Pressure Holdout with instructions.....Each \$25.00

California Holdout

This machine, style E above, is entirely different from the Sullivan machines and is operated with the hand flat on the table. It is made of aluminum and steel, simple in construction and one that can be operated with very little practice. The receiver is attached to a Jacob's ladder which operates the hook.

No. 20E287. California Holdout with instructions.....Each \$30.00

Common Sense Holdout

The Common Sense Holdout, style A above, is one of the most simple machines we manufacture and is particularly good for Draw. There are no strings or rubber bands and operation is smooth. The receiver is brought out by raising the arm which operates the Jacob's ladder. A small lever releases the catch allowing free arm movement independent of the machine. A good holdout for the beginner or the man of experience.

No. 20E289. Common Sense Holdout with instructions.....Each \$55.00

The Improved Cooler

This machine, style B above, is made to handle an entire deck, operating from the pants band. It is a thoroughly practical machine and one that gives complete satisfaction. The operation is simple and noiseless only one motion being necessary to bring up the deck and take care of the dead. This machine will fit any size man and we recommend that in ordering a pair of loose fitting trousers be sent us so we can have the machine fitted to them by our experienced tailors. There is no extra charge for this.

No. 20E295. Improved Cooler with instructions.....Each \$125.00

Goose Neck Holdout

THIS holdout, style D in the illustration, is a very practical small device that can be carried in the pocket. It is operated by attaching to a table, the receiver travelling from under the table out to the edge. Takes from three to five cards and automatically retreats under table.

No. 20E283. Goose Neck Holdout..... Each \$10.00

Ring Holdout

This holdout is made to fit any ring and can be put on or taken off in a second. Easy to handle, nothing to get out of order.

No. 20E280. Ring Holdout Each \$1.00

Bug Holdout

To be used by attaching to a table. Small in size, light in weight and can be fastened to any table with ease. This holdout will take from one to five cards and when not in use can be carried in the pocket.

No. 20E281. Bug Holdout Each \$1.50

Detachable Holdout

This device is unique as it can be instantly attached to any part of the body and is all ready for work. Very simple, can be worn inside the vest when not in use.

No. 20E282. Detachable Holdout Each \$1.50

Card Pricks for Second Dealing

Our card pricks are made in two styles, one a thumb nail prick shaped to be worn under the thumb nail and the other to be worn on the thumb attached with court plaster. Made of the finest tempered steel and will last indefinitely.

No. 20E303. Thumb Nail Prick Each \$0.75

No. 20E302. Thumb Prick 3 for 1.00

Shiner Ring

This is a popular and practical shiner as there is nothing to put on or take off. The shiner is incorporated in an ordinary seal ring and is a permanent part of it. The reflecting surface is specially treated and gives a very clear reading. Send size of little finger when ordering.

No. 30E286. Shiner Ring, gold filled..... Each \$3.50

No. 30E283. Shiner Ring, solid gold..... Each 5.00

Match Box Shiner

This is the most practical and natural shiner ever produced. It is incorporated in an ordinary box of safety matches which is laid on the table, permitting you to read as you deal.

No. 20E298. Match Box Shiner..... Each \$2.50

Regulation Shiner

Our Reflectors or Shiners are made of the highest quality French mirror glass fitted with metal back for protection. Made in two styles, one with flat back to fasten to palm of hand and the other with spring clip to attach to ring.

No. 20E299. Shiner with ring clip..... Each \$2.00

No. 20E300. Palm Shiner Each 2.00

Convex Shiner

This is a marked improvement over the ordinary shiner as the mirror surface is specially shaped so that a reflection of the entire face of the card is seen. Furnished with or without ring clip as preferred.

No. 20E301. Convex Shiner Each \$3.00

Check Cop

This is the genuine Check Cop made from the original formula, either a semi-liquid cop put up in bottles or a thick paste put up in boxes. Full instructions and the novice can use successfully after a few minutes' practice.

No. 30E211. Semi-liquid Check Cop..... Per bottle \$2.00

No. 30E212. Paste Check Cop..... Per box 2.00

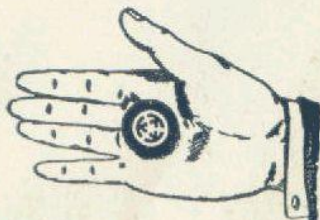

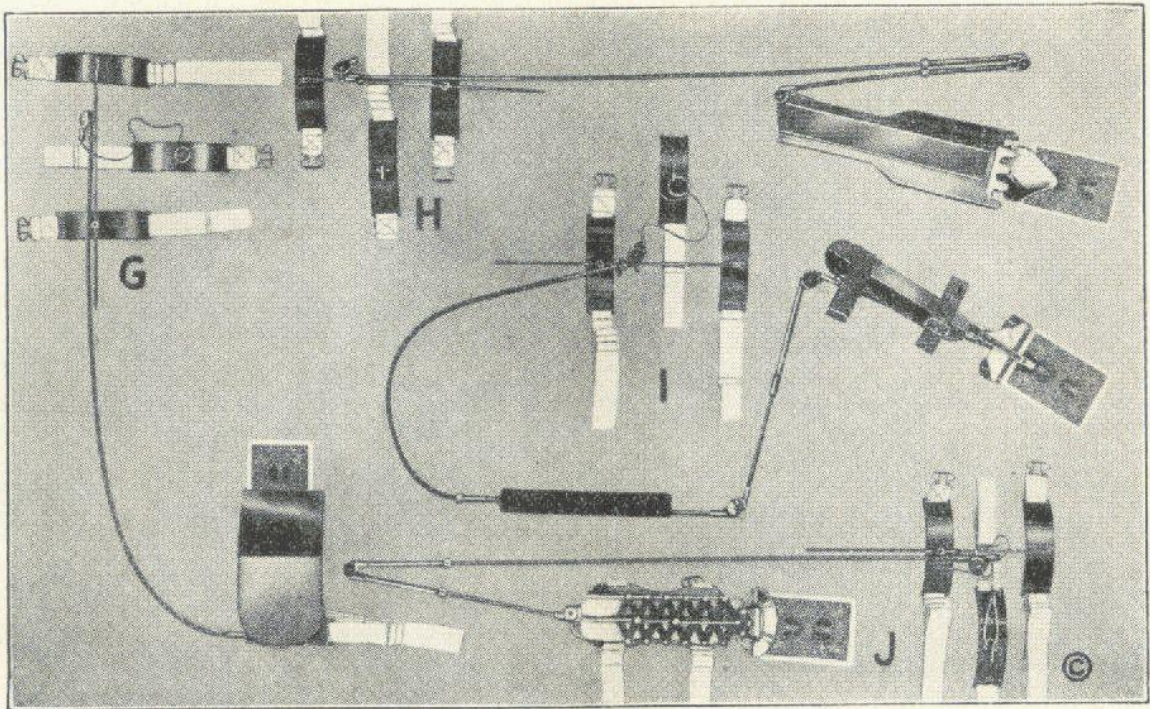

Gates Holdout

This machine, style I in the illustration, is the last word in a holdout machine and we cannot recommend it too highly for the practical machine operator. It is constructed on an entirely new principle of the best materials obtainable and is supplied to operate with either knee spread or straight leg movement, the knee spread being generally the most practical. A very small movement is sufficient to extend the receiver the full length and it comes and goes with the hand flat on the table. There is no ladder on this machine. The Gates Holdout is not a machine for the beginner but for the man who has had experience with tools of this kind it cannot be excelled. Particularly good for Black Jack or Stud.

No. 20E290. Gates Holdout with instructions.....Each **\$125.00**

Sullivan Holdouts

The Sullivan Holdout is supplied in two styles, both simple in construction and easy to operate. The Sullivan Knee Spread, style J in the illustration, operates with a knee spread movement. The Sullivan Chest Expansion, style F, requires a special belt with expansion plates. A very small movement is ample to extend the receiver the full length and either machine is very good for Draw.

No. 20E285. Sullivan Knee Spread Holdout with instructions.....Each **\$40.00**

No. 20E286. Sullivan Chest Expansion Holdout with instructions.....Each **50.00**

Keplinger Sleeve Holdout

This machine, style H in the illustration, is one of the most practical machines made and has met with great favor as it can be played with a soft flannel shirt. It is noiseless, no complicated parts and nothing to get out of order. The receiver operates on a slide and operates with knee spread or straight leg motion as preferred the knee spread being the most satisfactory. This is a good all around machine for the practical man.

No. 20E288. Keplinger Sleeve Holdout with instructions.....Each **\$55.00**

Vest Holdout

This machine, style G in the illustration, is not a sleeve machine but operates from the opening of the vest. It is simple and trouble proof and operates with a leg movement. The receiver is attached to a slide and we suggest the knee spread as being the most practical.

No. 20E293. Vest Holdout with instructions.....Each **\$30.00**

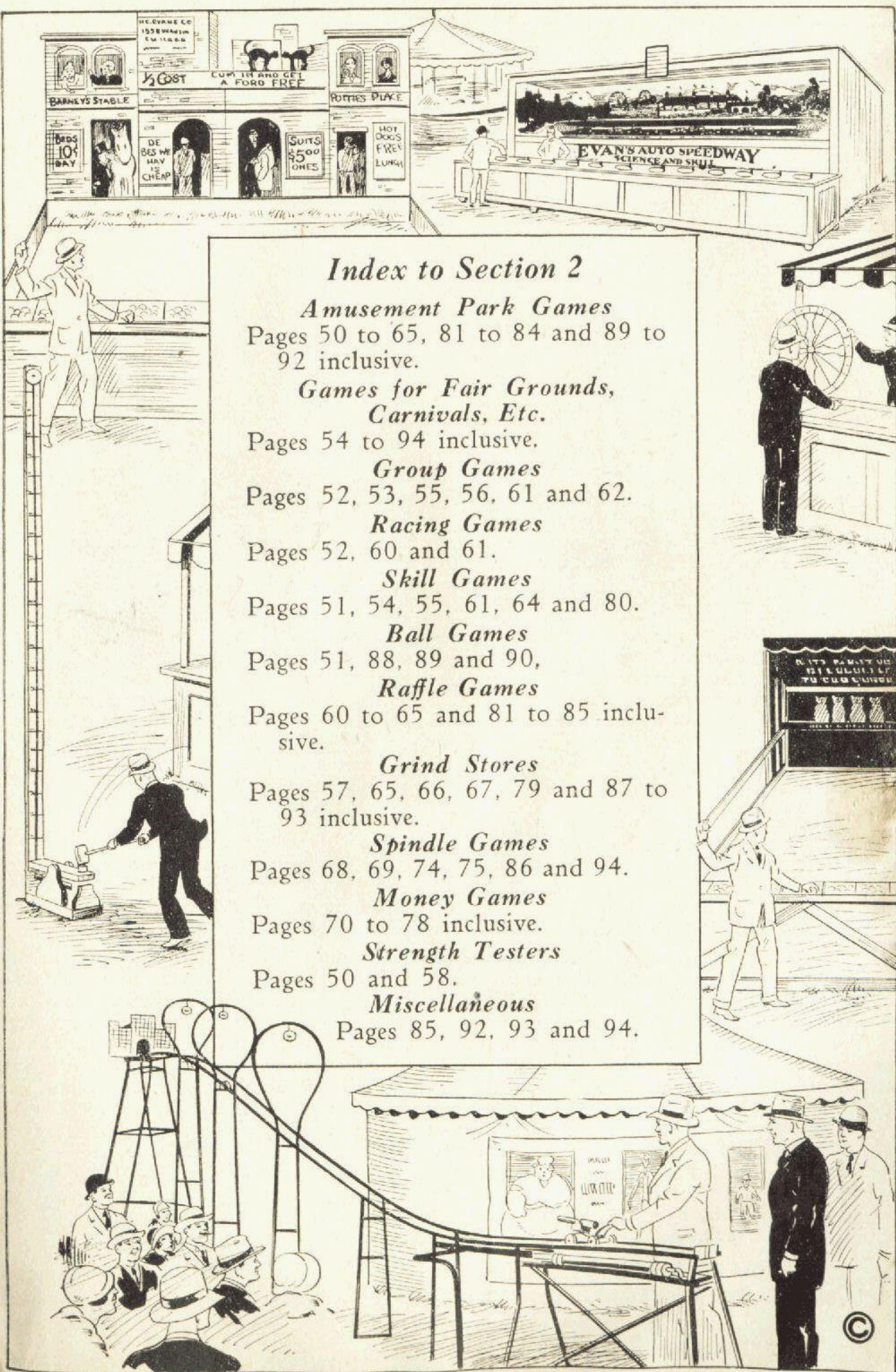

Index to Section 2

Amusement Park Games

Pages 50 to 65, 81 to 84 and 89 to 92 inclusive.

Games for Fair Grounds, Carnivals, Etc.

Pages 54 to 94 inclusive.

Group Games

Pages 52, 53, 55, 56, 61 and 62.

Racing Games

Pages 52, 60 and 61.

Skill Games

Pages 51, 54, 55, 61, 64 and 80.

Ball Games

Pages 51, 88, 89 and 90.

Raffle Games

Pages 60 to 65 and 81 to 85 inclusive.

Grind Stores

Pages 57, 65, 66, 67, 79 and 87 to 93 inclusive.

Spindle Games

Pages 68, 69, 74, 75, 86 and 94.

Money Games

Pages 70 to 78 inclusive.

Strength Testers

Pages 50 and 58.

Miscellaneous

Pages 85, 92, 93 and 94.

Evans' Big Push

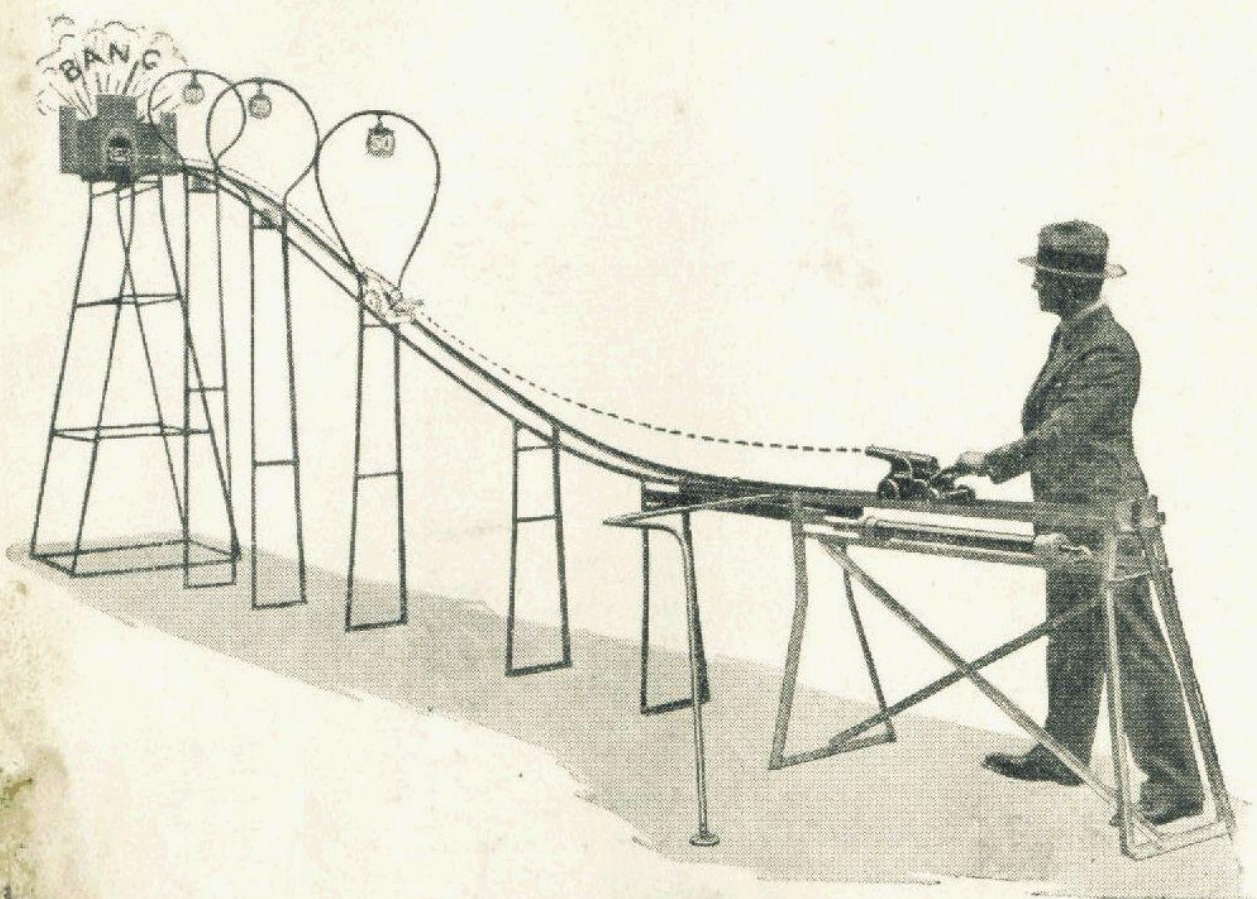

Here is a brand new and novel amusement concession that is bound to be a leading attraction on every Midway in the Country, a concession that furnishes its own bally and attracts more attention than a free act. The Big Push is built portable, is absolutely legitimate anywhere and successful everywhere. It requires no tent or building but is set up in the open getting action from all sides. This outfit is a real money maker for either Park or Carnival use.

The Big Push consists of a substantial steel structure 26 feet long and 12 feet high on which a 15 pound deck cannon, mounted on wheels, travels on a steel track. The cannon is equipped with a special hand push which is grasped by the player who endeavors to push the cannon along the track with sufficient force to enter the miniature fort at the top. As the cannon travels up the track it passes over three separate electrical contacts which light incandescent lamps distributed along the upper track before entering the miniature fort at the top. When this is accomplished the charge in the cannon explodes with a loud report and the cannon rolls back down the incline being checked by a brake beam controlled by the operator and returns to the bottom. It is then ready for reloading and releasing for the next push.

The Big Push is operated in a space 10 feet wide and 26 feet deep and can be set up in two hours by two men. The cannon fires standard 32 calibre blanks. Shipping weight 600 pounds, complete, crates $11\frac{1}{2} \times 4\frac{1}{2} \times 2$ feet. The best money getter since the Candy Race Track.

No. 20E108.	Outfit complete as described.....	\$290.00
No. 20E109.	Complete without lighting equipment.....	255.00
No. 20E110.	Lighting equipment only.....	35.00
No. 30E279.	Blank cartridges	Per box 1.00



The Walking Charley is the Park game supreme, one that never fails and will continue to show results indefinitely. These outfits are very popular throughout the country and have been operating continuously in various Parks for from two to ten years with undiminished popularity. The animated figures are life size and seemingly invite the passerby to use them as targets. A Walking Charley will last indefinitely and 98% of those sold are still in the hands of the original purchasers. If you are looking for a game that will produce a steady and satisfactory income with very little expense attached write for complete description. The Walking Charley is legitimate everywhere.

No. 20E393. Eight Figure Walking Charley Complete.....\$500.00

Whippet Track or Racing Greyhounds

H.C. Evans & Co.  Chicago, Ill.

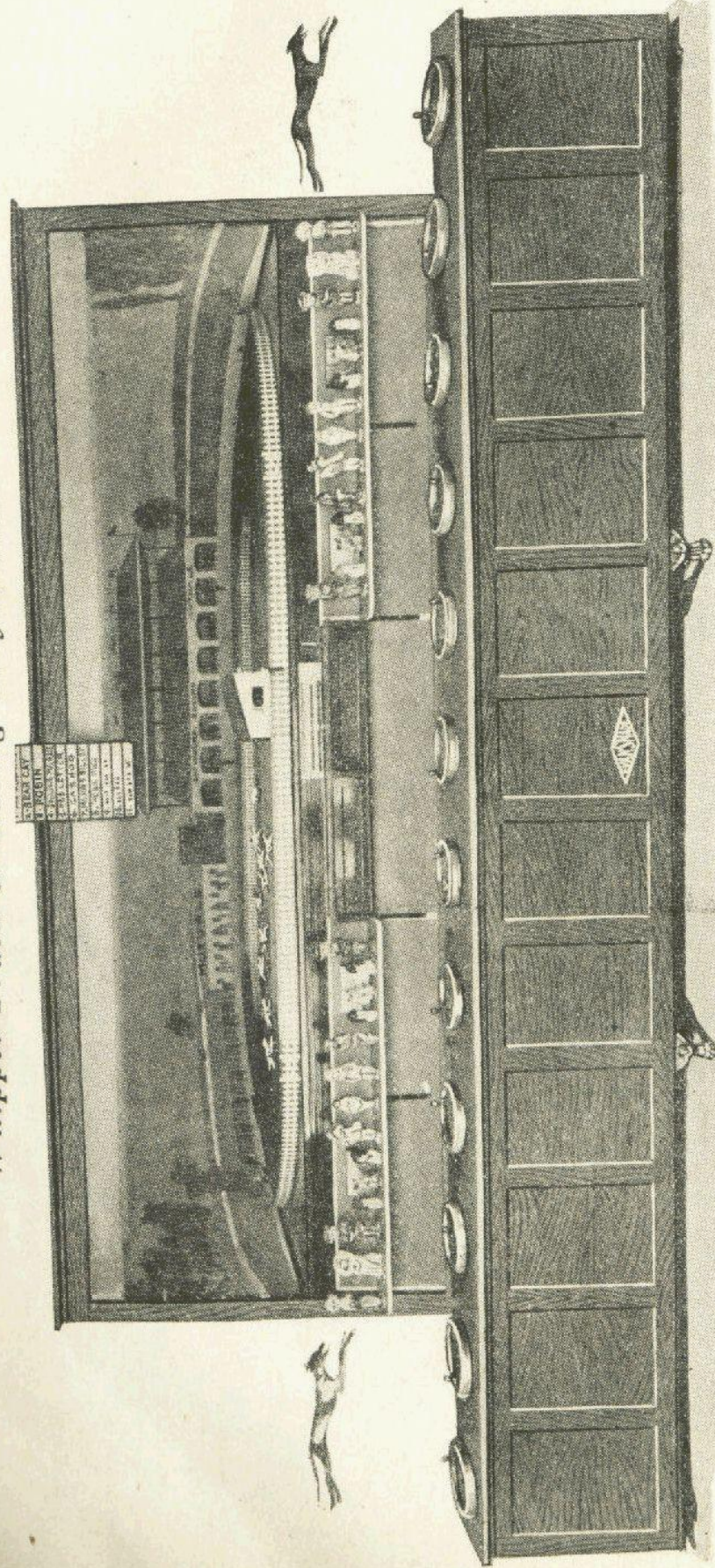

winner is announced on the electric annunciator and receives a merchandise reward.

The mechanism of the Whippet Track is very cleverly concealed but is easily accessible. The operating gear is strong and substantial, the dogs made of wood, hand carved and very life like, painted in natural colors with vari-colored blankets and present a most realistic picture of a real race. The Whippet Track requires a building 30 feet across the front. The track and counter are 20 feet long and the track is 12 feet wide. This outfit can be operated on either direct or alternating current direct from the line. Write for complete description.

Each \$2250.00

The wonderful success of our Auto Speedway is duplicated in this our latest offering. Dog racing has become one of the most popular forms of amusement in the country today and we have incorporated the thrill and fascination of these races in our Whippet Track.

In operation the dogs are lined up at the starting post in kennels. The players start turning the counter hand controls and when all are turning the kennel doors are raised and the dogs are released. Once around the track constitutes a race and as soon as a winner comes in the power is automatically shut off and remaining dogs are brought to the starting post. The No. 20E132. Whippet Track complete.....

Evans' Monkey Speedway

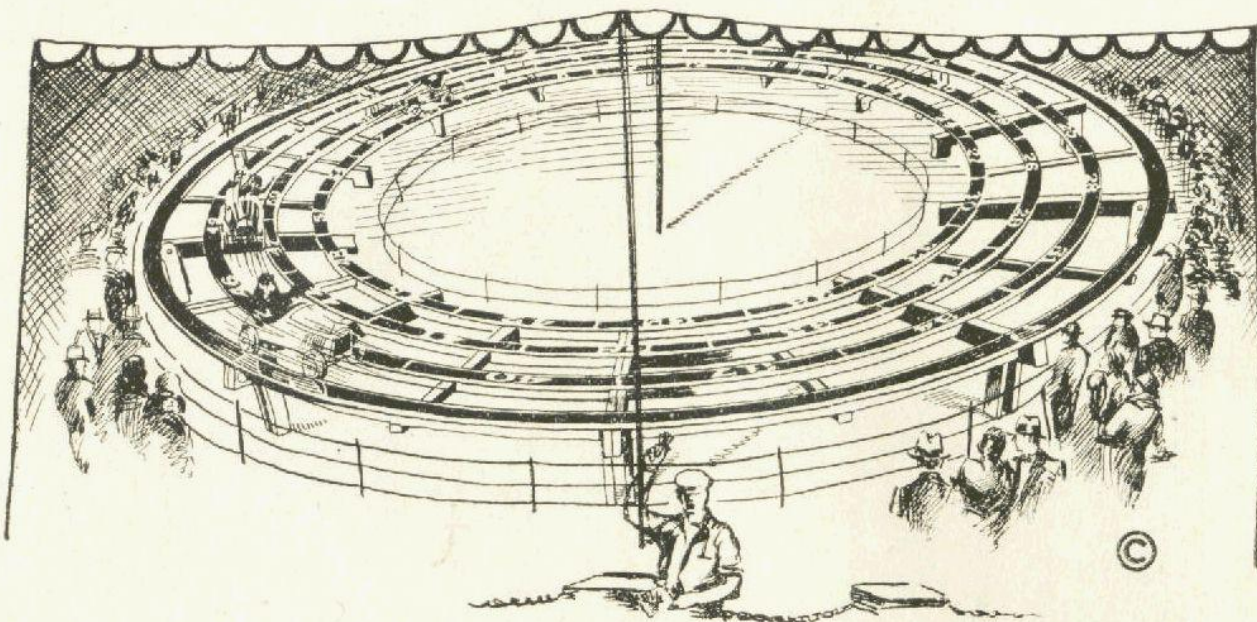

This is a novel and popular form of raffle adapted for the disposal of various kinds of merchandise and is particularly recommended for candy. It is also successfully used as a laydown percentage proposition. The action is fast and the live monkeys driving their cars are a continuous bally.

The outfit consists of three circular tracks with an outside diameter of 24 feet, built in twelve separate sections, bolted together. The speedway is saucer shaped, solidly built, the electric contacts are spring connections and controlled by a heavy duty snap switch. Connections to the power line are made through an extension plug and motors operate on either direct or alternating current. The cars are driven on brass rails insuring positive contact and an easy start.

The cars are strong and substantially made of sheet iron, well proportioned and sound and mounted on a heavy chassis. The monkey seat is amply large and is comfortably padded with a removable cushion, rings being provided to hold the monkey in place. Cars are gear driven from an over powered motor, the wheels are cast of brass with a large flange and with the best grade bearings. Ample provision for lubrication is provided.

The Monkey Speedway frame is made of the best grade select Northern pine. Each section is 6 feet long and $4\frac{1}{2}$ feet wide, shipping weight 500 pounds. The entire outfit is handsomely painted in colors with two coats of white lead and oil.

No. 20E133.	Monkey Speedway	Complete	\$450.00
No. 20E134.	Extra cars	Each	50.00

Notice: While we do not furnish monkeys with this outfit we are always in a position to place prospective customers in touch with dealers who can supply monkeys suitable for this purpose.

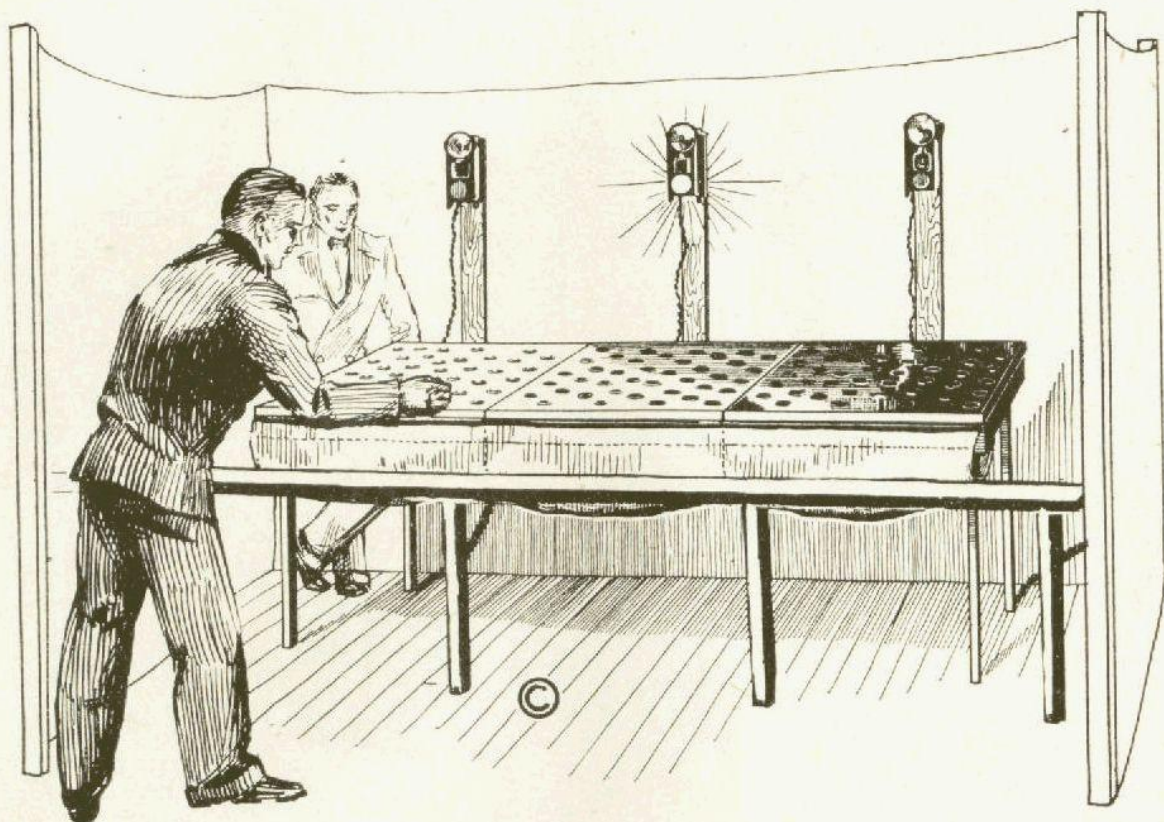

Evans' Penny Boards

Pitching coins is one of the oldest and most popular forms of amusement. The modern version with electric attachment was originated in England and introduced into the United States by way of Canada. It has met with great success and is a concession that is often permitted when all other games are barred.

In operation the players toss pennies onto the board endeavoring to place them on one of the electric contact discs. When this is accomplished it automatically flashes a light and starts a bell ringing which continues until the coin is removed, announcing the winner to the operator. These boards average 26c for each piece of merchandise passed out, a favorite method being to use eight cent boxes of candy as prizes. The coupon system also works out to very good advantage with these boards. A unit of three boards is the usual line up.

The Evans' Penny Boards are made of 5 ply maple 29½ inches wide and 44½ inches long with forty copper discs 2¼ inches in diameter with brass center contact ⅝ inch in diameter. The boards are well finished in natural wood and retain their neat appearance eliminating the verdigris nuisance common to the old style copper boards. All electrical connections are soldered and the back of the board is sealed, covering and protecting the wiring. Current is supplied through two binding posts on the edge and the outfit operates on either alternating or direct current. Storage batteries can also be used when current is not available. Shipping weight 60 pounds.

No. 20E63. Evans' Penny Boards.....	Each	\$100.00
Unit of three boards	Complete	275.00
Unit of six boards (for large parks).....	Complete	500.00

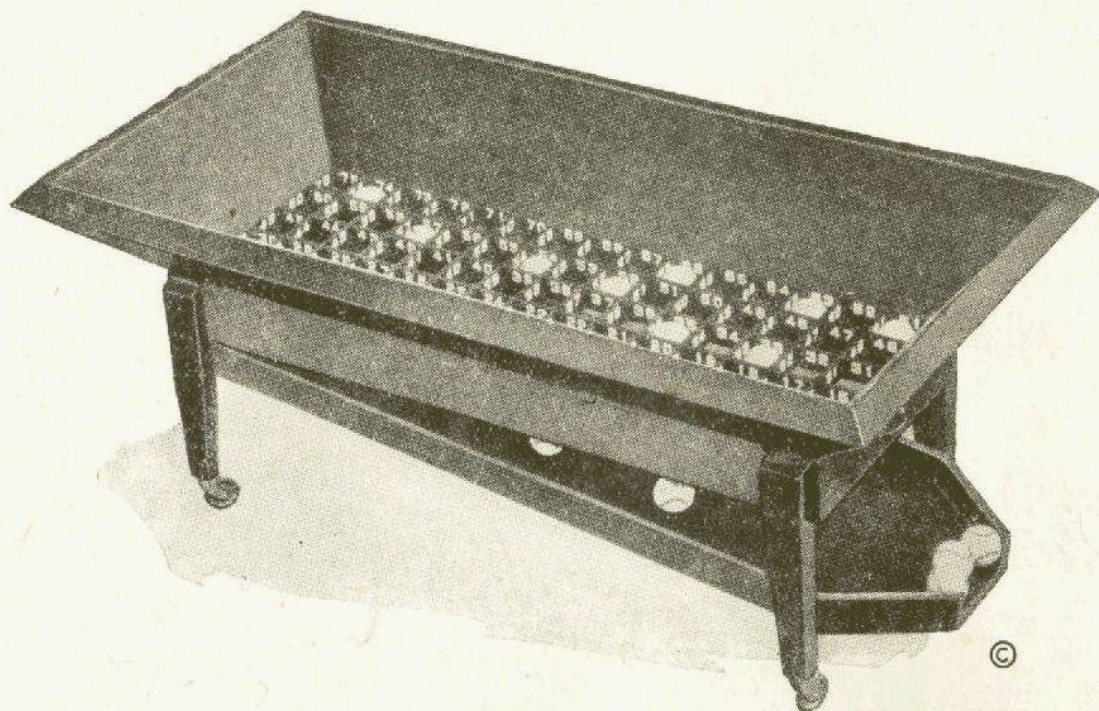
Evans' Housey-Housey Cart

For Park or Carnival the Housey-Housey Cart offers a universally popular group game in a new and practical form, operating on the principle of science and skill and permitted everywhere.

The Housey-Housey Cart is made of hardwood beautifully finished in imitation mahogany with 75 pockets $2\frac{3}{4}$ inches square in five rows, fifteen pockets to the row, each pocket numbered on all four sides making the numbers visible from all angles. Numbers are arranged consecutively making them easy to call and locate on the cards as listed below. The cart is 36 inches wide and 64 inches long at the top. The sides taper down to the top of the numbered pockets or game board which measures 16x48 inches. The outfit stands 26 inches high and is mounted on rubber tread casters.

In operation the Cart is slowly moved in front of the players who toss one baseball into the cart for each card they hold, numbers being called and covered immediately. This continues until the game is completed and a winner declared. When this is accomplished the operator releases all balls simultaneously and they drop into the inclined receiving trough underneath.

The action with the Housey-Housey Cart is much faster than with the old style games and the players enjoy participating in the play. It is also considered as a ball game of the science and skill class and can be operated in many places where other games of the same type are barred. Another important feature in connection with this outfit is that it practically eliminates the possibility of an unscrupulous operator selecting the winner and proves to the public that the game is conducted in a fair and upright manner.

For shipping the four legs and inclined tray are removable. Outfit complete packed for shipment weighs 90 pounds.

No. 20E64. Housey-Housey Cart Each **\$85.00**
 No. 30E57. Evans' Special Baseballs..... Per doz. **1.00**

Housey-Housey Cards
75 Cards to the Set

✓ Housey-Housey Cards for use in connection with the above cart, made up in the 75 number combination are printed on good grade hard finish cardboard, size $5\frac{1}{2} \times 7$ inches. Numbers are arranged in five rows, 5 numbers to the row and the combination is very cleverly worked out, each card presenting 12 ways to win. Any game operating with a 75 number combination is much faster than the old style 90 number system.

No. 30E276. Housey-Housey Cards Per set **\$10.00**

Evans' Lay Down Dump Counter

The Evans' Dump Counter is an automatic and never failing cashier on every Lay Down Store and is equally successful for the Park operator or travelling concessionaire. It is the only complete and trouble proof outfit of the kind ever produced and represents the result of experiments extending over five years. It combines all the good points of various counters attempted in the past and incorporates the ideas of some of the largest operators in the country.

The Lay Down Cloth is placed directly on the 8 inch dump section which is in the center of the counter. After each play is completed all coins on the layout are dumped onto the conveyor belt by the operator raising the metal handle at the back as illustrated. Under no circumstances are coins to be han-

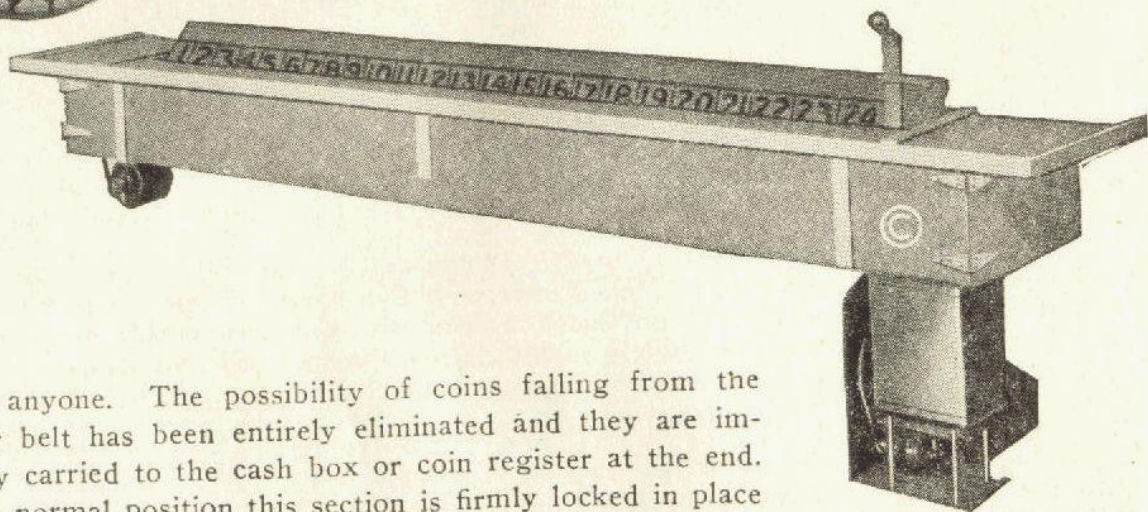
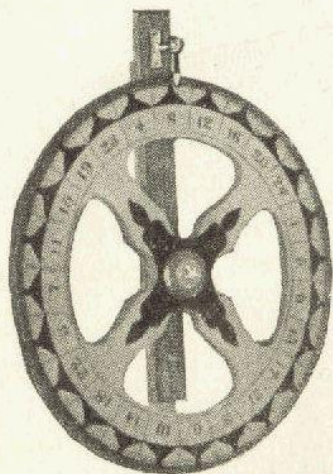

dled by anyone. The possibility of coins falling from the conveyor belt has been entirely eliminated and they are immediately carried to the cash box or coin register at the end. When in normal position this section is firmly locked in place and is unlocked and dumped with one motion.

It is not necessary to run either conveyor or register motor continuously except when play is heavy. This outfit is a wonderful protection for the concessionaire as it practically eliminates leaks and keeps accurate count of every coin received. The register is easily removed for shipping and padlocked in position during play.

The Counter is 16 inches wide and 1½ inches thick, made of thoroughly seasoned airplane spruce, painted inside and out with two coats of white lead and oil in a neutral shade. It is heavily ironed and put together with bolts. The conveying belt is 4 inch heavy canvas belting and operates with a small electric motor and can be entirely removed from the counter compartment in five minutes' time if necessary. The motor is attached to the end of the counter and is easily removed for shipping. Shipping weight 270 pounds.

The Dump Counter is supplied in 12, 14 and 16 foot lengths at prices quoted. Longer counters made to order \$5.00 for each additional foot.

No. 20E36.	Dump Counter with conveyor belt and motor.....	\$150.00
No. 30E277.	Coin Register and motor only.....	150.00
No. 20E37.	Sheet metal cash box.....	15.00

Evans' Little Messenger

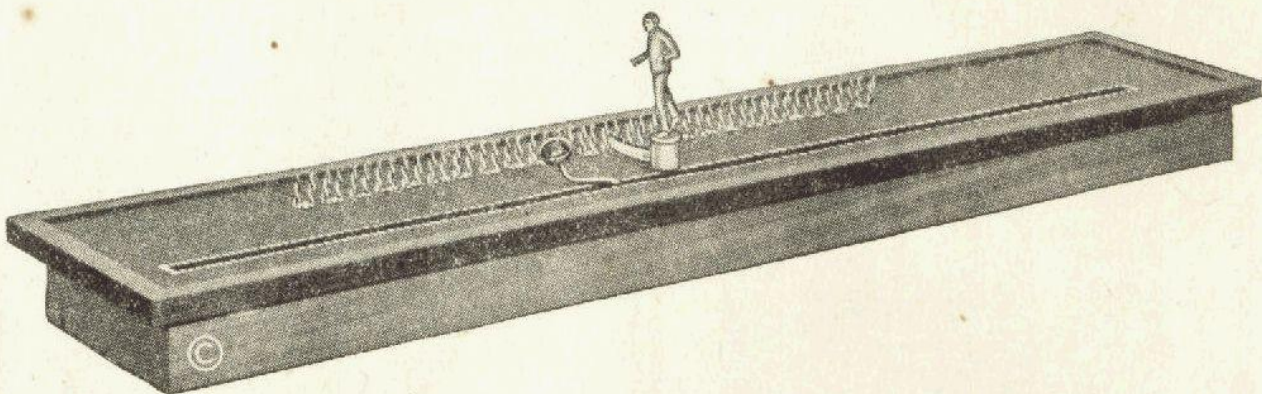

This is the latest and most successful concession for Amusement Parks, Fair Grounds, Carnivals, etc. It is a two way grind store, meeting all requirements for science and skill and is permitted everywhere. As a merchandise store it has few equals and is one of the most interesting and beautiful games ever set up on a Midway and the novelty of the Little Messenger as he travels back and forth will attract and hold the interest of even the most skeptical.

The Little Messenger operates in a new and unique manner, the player propelling the figure along the track by means of a knob and handle attached to it. As the Little Messenger reaches the end he turns around and starts back, the distance he travels depending upon the skill of the player. A small indicator extending from the base of the figure brushes against the twisted pins in passing and as it comes to a stop indicates the reward the player receives, merchandise being displayed on the game board which is 6½ feet long and 17 inches wide, covered with green felt. The edges are protected with a wood moulding in walnut finish. The advantage of this feature will readily be appreciated by the concessionaire as it permits him to flash his stand using the best grade of merchandise the market affords, alternately large and small prizes. The action is fast and results sure, the Little Messenger makes no mistakes. Shipping weight 125 pounds.

No. 20E46.	Little Messenger, complete.....	Each	\$75.00
No. 30E37.	Celluloid indicators	Per doz.	1.00

H.C. Evans & Co.



Chicago, Ill.

Evans' High Striker

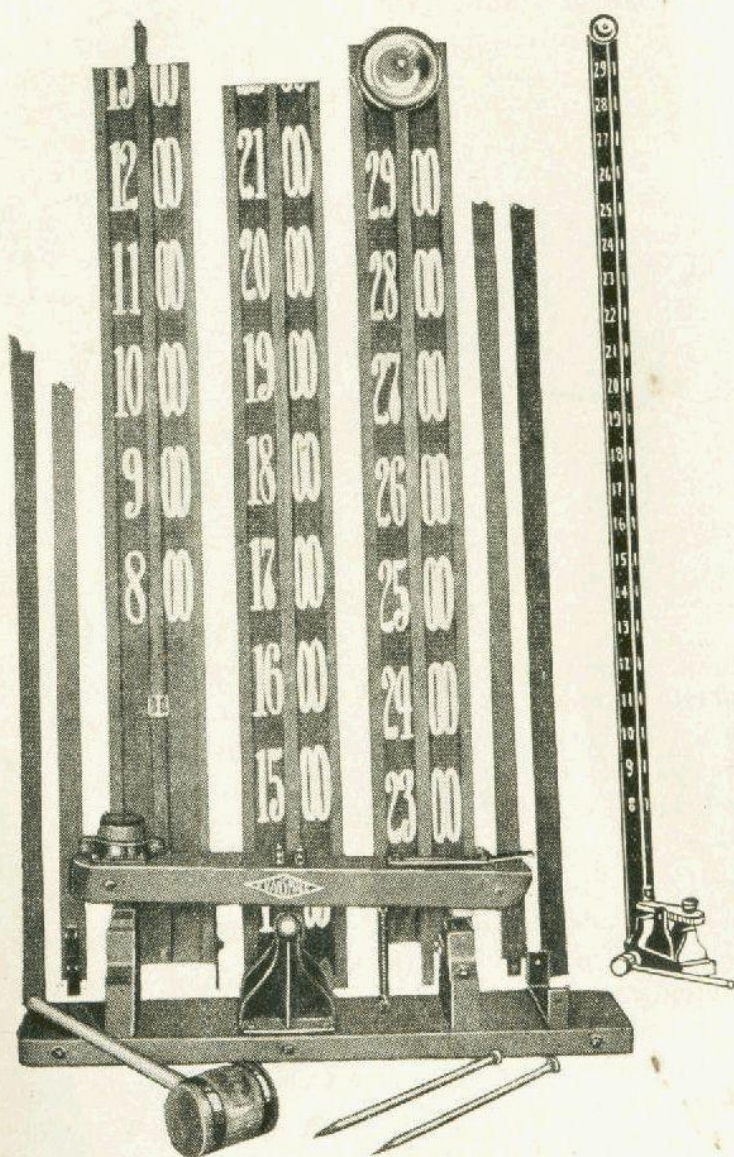

This is an outfit that will prove a consistent money maker for any Amusement Park, Fair Ground, Picnic, Carnival or other place where people gather out of doors. It is strong and substantial, made of the very best materials and will last indefinitely.

The outfit consists of one 28 foot standard 9 inches wide and 2½ inches thick, made of white pine, painted and varnished and numbered from 100 to 3,000, one 10 inch bronze gong, hardwood base and striking beam, maul and braces. The standard is made in three sections as illustrated for convenience in shipping and the chaser track is machine steel, bolted and riveted to the standard. The Chaser is made of tool steel, nickel plated.

The standard is mounted on a hardwood base 54x12x3 inches thick and is reinforced and bound with half inch bolts. The hardwood striking beam is 39x6½x3 inches thick with tool steel spring and rubber striking cushion of the best para rubber. Jointed 2x4 braces included with each outfit. Shipping weight 230 pounds.

Where the Striker is used in a Park or other permanent location we suggest the use of our special 36 foot Striker. This outfit is the same as the one described in all respects except that it has one section added to

the standard, giving an additional 8 feet in height. Shipping weight 265 pounds.

No. 20E68.	28 foot Striker, complete.....	Each	\$125.00
No. 20E67.	36 foot Striker, complete.....	Each	150.00
No. 30E216.	Extra 10 inch gong.....	Each	7.50
No. 20E349.	Extra rubber bumper	Each	7.50
No. 20E348.	Extra Maul	Each	5.00
No. 20E69.	Extra Chaser	Each	3.50

A Store in a Trunk

This is the greatest refreshment stand ever produced for roadside use or for Fairs, Airports, Carnivals, Circuses, etc. Can be set up or taken down in 5 minutes by one man, is entirely self contained and can be carried in an automobile or on any railroad as baggage, eliminating freight and express charges. Open, the outfit provides 18 feet of counter space permitting work on three sides and the construction is strong and substantial throughout, all corners protected and braced. Size of trunk 26x44x37 inches high.

The Store in a Trunk is made in three styles, the Hamburger Store being the most popular. The other styles are Rose Waffle Store in a Trunk and Novelty Store in a Trunk. Complete equipment is included with each outfit including stoves, gasoline pressure tank, griddles, etc., also, a handsome red and khaki umbrella 8 feet in diameter. The umbrella and upright are made in three sections for shipping. Counters are padded and covered with white oilcloth, stove compartment is asbestos lined and the entire outfit is high class in every respect. Detailed information on request. Shipping weight 200 pounds.

No. 20E455.	Hamburger Store in a Trunk.....	Complete	\$125.00
No. 20E456.	Rose Waffle Store in a Trunk.....	Complete	150.00
No. 20E457.	Novelty Store in a Trunk.....	Complete	110.00

Evans' Portable Candy Race Track

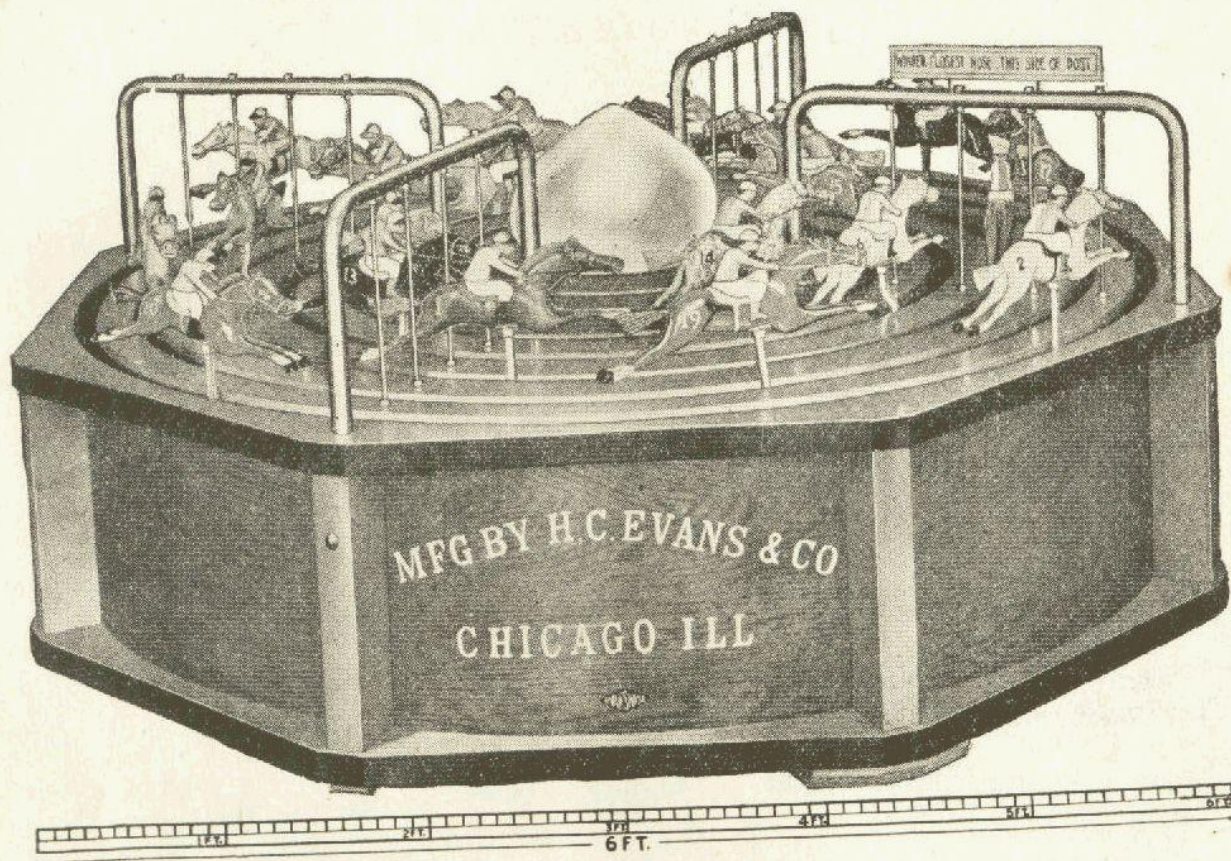

The above is an exact photographic reproduction of the celebrated Evans' 20-Horse Portable Candy Race Track, well known to every concession man as the most practical of candy and various kinds of merchandise, has a wonderful flash and our three color center wheel which is standard equipment, affords the operator an opportunity to flash his stand in a superior manner.

The outfit shown above has our electric indicator instead of the center wheel. This is an extra feature on these tracks but one well worth while. This indicator consists of a large frosted globe placed in the center of the track in which a series of different colored electric lamps are arranged so as to flash the various colors when the horses are in motion. The color showing when the horses stop denotes the reward the winner receives.

The Candy Race Track is six feet in diameter, octagon in shape and fitted with from 12 to 30 horses, guaranteed absolutely. Large stock on hand at all times and immediate shipment of any standard size. We also supply these tracks on a rental basis to Churches, Lodges, Fraternal Organizations, etc., when satisfactory references are supplied. Write for full particulars.

No. 20E19.	12 Horse Outfit complete, shipping weight 250 lbs.....	\$140.00
No. 20E20.	16 Horse Outfit complete, shipping weight 270 lbs.....	170.00
No. 20E21.	20 Horse Outfit complete, shipping weight 290 lbs.....	200.00
No. 20E22.	24 Horse Outfit complete, shipping weight 310 lbs.....	230.00
No. 20E23.	30 Horse Outfit complete, shipping weight 330 lbs.....	262.00
No. 20E18.	Electric Indicator, extra.....	35.00
No. 20E24.	Candy Display Shelf.....	30.00
No. 30E33.	Canvas Cover for Race Track.....	10.00
No. 20E27.	Extra Horses	Each 5.00

Notice: We also furnish the above tracks with automobiles, dogs or motorcycles instead of horses. Prices on application.

Evans' Straight Away Racer

This is the most successful Science and Skill Racing Game ever produced, and is universally accepted by the authorities everywhere. It is a grind store of unusual merit and can also be used as a group contest game operating five units, racing fifteen horses and will show a greater earning capacity than any game yet devised, averaging \$60.00 an hour with two operators.

In operation the Straight Away Racer provides all the thrill and excitement of a real race. The players drive their individual horses along the track by striking the padded driving cushions which force the horses along the track. As a horse nears the finish line, lamps numbered to indicate the location of the horses on the track light automatically, showing the exact position of each horse. If successful in reaching the finish line a red lamp lights and the player receives a capital prize. When a horse travels beyond the finish line the player is disqualified.

Players stopping their horses short of the finish line receive prizes according to the discretion of the operator and as it is most difficult

to stop at the finish line a splendid assortment of prizes can be used.

The Straight Away Racer has no trouble-making strings, pulleys, weights, wheels, gears or other complicated parts but is so simple in construction that delays due to breakdowns are practically unknown. It is shipped all ready to operate by simply hooking up to the light circuit. Shipping weight 124 pounds, size 38x68x50 inches high. We also make a portable stand for this outfit which is extra equipment and made knock down for shipping.

No. 20E433.	Straight Away Racer, complete.....	Each	\$125.00
No. 20E434.	Portable Stand	Each	5.00
No. 20E458.	Extra Horses	Each	7.50

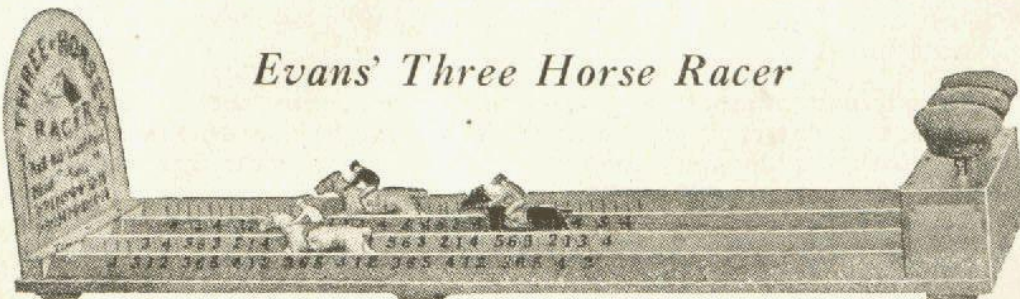
*Evans' Three Horse Racer*

This game is recognized as one of the best grind stores ever produced, it has plenty of flash and is built on the principle of science and skill. Three miniature horses are lined up at the starting post and the player races them down the track by striking the three cushions with his hand. The course is divided into three runways with small ornamental fences divided into sections and numbered from 1 to 6, numbers being repeated to the end of the course. A small indicator attached to each horse strikes the posts in the fence as the horse passes and numbers indicated when all three horses have stopped are added to determine the reward the player receives. Scores totaling 3, 4, 5, 16, 17 and 18 receive large prizes, intermediate numbers receiving small prizes. The Evans' Three Horse Racer is new and combines all the sport of a roll down with the fascination of a striker and is remarkably fast. Shipping weight 60 pounds, size 59x15x16 inches high.

No. 20E413.	Three Horse Racer, complete.....	Each	\$35.00
No. 20E414.	Extra Horses	Each	5.00

H.C. Evans & Co.



Chicago, Ill.

Evans' Corno

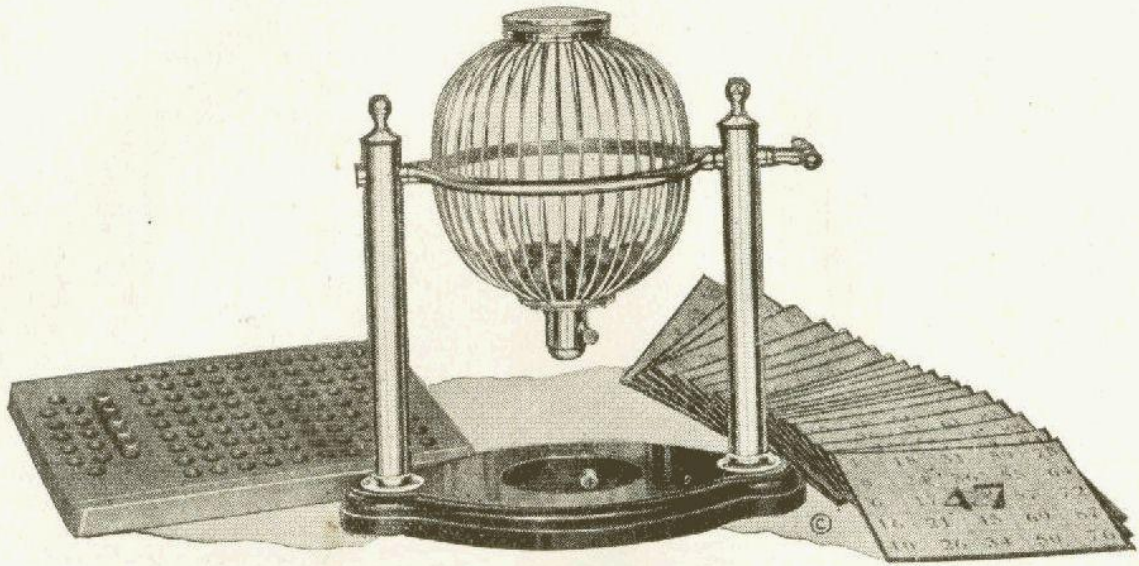

The game of Corno which has been so successful in all sections of the country continues with undiminished popularity and the Evans' Corno as illustrated is one of the most practical and complete games on the market.

The outfit consists of a brass Corno Globe, 120 special Corno Cards, a Corno Ball Board, 90 numbered Balls and a Tally Chart. Each card is divided into five rows of five numbers each and the center space free. They are mounted on heavy straw board and backed with a special wear resisting material making them very practical for concession purposes.

The Corno Globe is $9\frac{1}{2}$ inches in diameter made of brass handsomely nickel plated and fitted with turning crank and ball selecting device. It is supported on two nickel plated brass standards mounted on a finished wood base 16x9x2 inches thick with retaining pocket to catch the ball as it is released. The top of the globe is removable so that balls can be replaced readily. The Ball Board is 10x15x1 inch thick made of maple and nicely finished and numbered, the Tally Chart measuring 23x30 inches and mounted on heavy straw board.

In operation, any number of players may participate, the winner being the first player to succeed in covering five numbers in a straight line on the card whether horizontal, perpendicular or diagonal and regardless of whether the free space is part of the line or not. When the full set of 120 cards is in use it is possible for eight players to "Corno" at the same time; however, this happens only once in 5000 times, the average ties involving two players. This feature will appeal to the live concessionaire as it permits the use of sticks to pass out sufficient merchandise to attract attention.

Corno has many advantages over the old style raffle wheel, one of its chief bids for popularity being that the players may sit during play and every concessionaire knows what a factor this is in holding the tip. Where the play warrants it, two or more sets of cards can be operated with one globe without confusion.

No. 20E412.	Corno Globe	Each	\$40.00
No. 30E278.	Corno Balls, set of 90.....	Per set	7.50
No. 30E219.	Corno Cards, set of 120.....	Per set	25.00
No. 20E265.	Corno Ball Board	Each	5.00
No. 30E221.	Corno Tally Chart	Each	5.00
	Outfit complete		82.50

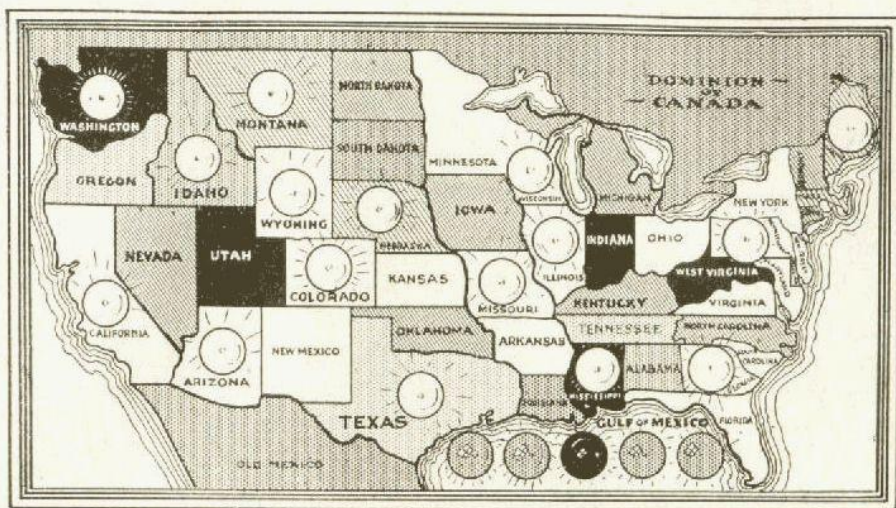
Evans' Geographical Flasher

This is a large and attractive outfit that has been unusually successful as a merchandise percentage store, supplanting the ordinary raffle wheels in many localities. The Flasher can also be used in sections where raffle wheels are barred. The map is 46x26 inches in size, made of hardwood and handsomely painted in colors showing a map of the United States.

The controlling mechanism is motor driven and is substantial and trouble proof, contained in a wood box 19x15x12 inches high which forms the base the map sets on. It can be operated with either alternating or direct current and is controlled with a pendant switch operated by either the operator or the players. In operation sixteen frosted electric lamps distributed over the face of the map continually flash off and on, also four red and one blue lamp in the lower corner until shut off at the pendant switch. One white light denoting the winner will remain lighted and one of the colored lamps denoting the amount of the reward, blue indicating a capital prize and red an ordinary prize.

We supply Flashers in various styles such as large letters U. S. A., maps of Canada, Mexico, etc., at the list price and can arrange a combination to meet any special requirements. Shipping weight 110 pounds.

No. 20E362. Geographical Flasher without counter, complete.....Each \$150.00

Illuminated Counter

An important item in connection with the Flasher is our special Illuminated Counter. This is far more attractive than the ordinary lay down chart and gives the outfit a wonderful flash. It is made in two six foot sections, each section having eight spaces to correspond with the lamps on the map. Half the surface of each space is covered with enamel cloth on which the players place their coins, the other half being opaque glass. Names of the States are painted on both the enamel cloth and the under side of the opaque glass and an electric lamp is also placed in each space. When in operation these lamps flash on and off in unison with those on the map showing the name through the glass. When shut off at the pendant switch the lamp in the space corresponding with the lamp on the map remains lighted permitting the operator to call the winner without referring to the map. This is a great time saver and is also a wonderful money getting feature in connection with the Flasher. Shipping weight 75 pounds.

No. 20E363. Illuminated Counter, 16 lights.....\$75.00

Automatic Devil's Bowling Alley

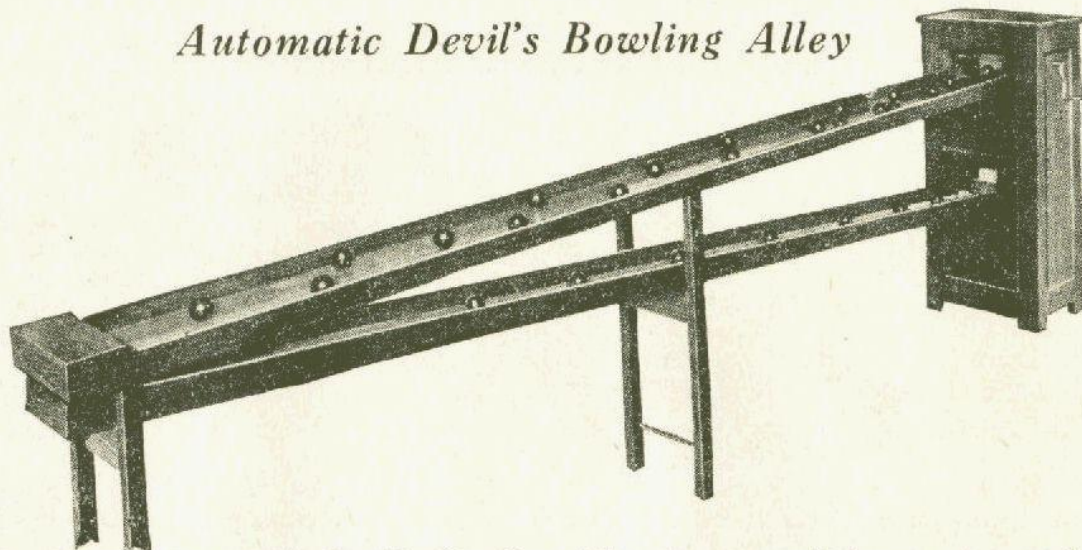

The Evans' Automatic Devil's Bowling Alley is too well known to require any detailed description, it is in a class by itself and as a grinding store is without equal. The regulation outfit as illustrated is 16 feet in length; 12 and 14 foot sizes also carried in stock and furnished without extra charge.

The outfit consists of elevator cabinet, runway and return chute, made in sections, together with supporting horses, etc.; also 100 new push-up balls and 6 operator's pushes. Balls are made of hardwood $2\frac{1}{4}$ inches in diameter with concealed two-way number slide. Packed in two crates for shipping, weighs 300 pounds complete. When ordering state whether direct or alternating current is to be used.

We also furnish the well known Heth fibre slide peek-em balls in the blank un-numbered. Made with thumb nail pull-up or pull-up requiring special push.

No. 20E49.	Devil's Bowling Alley, motor and 100 balls.....	Complete	\$175.00
No. 20E51.	Extra wood push-up balls.....	Per dozen	9.00
		Per 100	60.00
No. 20E50.	Heth balls, thumb nail pull-up.....	Per 100	35.00
No. 20E53.	Heth balls, concealed pull-up.....	Per 100	50.00

Circulating Fish Pond

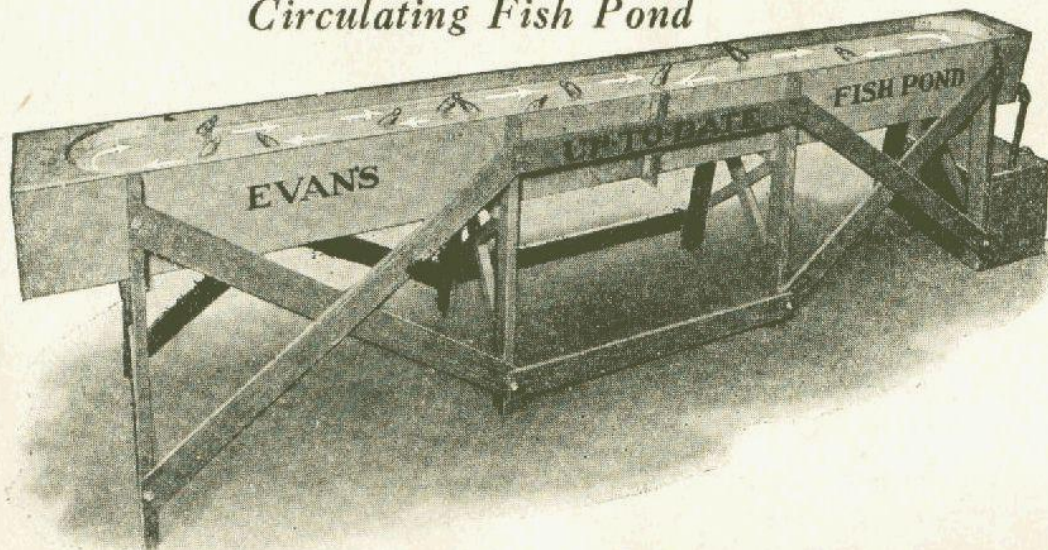

The Evans' Fish Pond contained in one straight galvanized tank 12 feet long, 14 inches wide and 10 inches deep is the simplest and most practical pond ever produced. The tank is made in two sections, bolted in the center and perfectly tight. No putty or mud required. The fish are 5 inches long, made of wood, painted in natural colors and weighted, fitted with extra large rings for catching and having our two-way three number slide. Operates with a $\frac{1}{4}$ h.p. motor. Pump and motor are contained in shipping case and are never removed. 100 fish furnished with each pond. Shipping weight 225 pounds.

No. 20E52.	Circulating Fish Pond, motor and fish.....	Complete	\$175.00
No. 20E54.	Extra fish.....	Per dozen	\$10.00
		Per 100	75.00

Automatic Three Pin Game

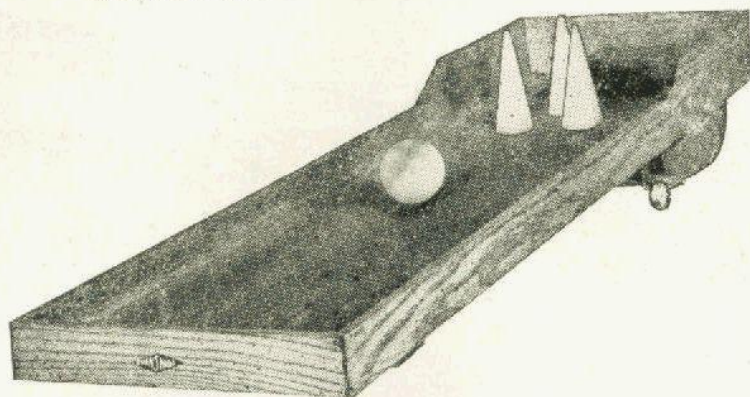

This is one of the most satisfactory grind stores ever produced, is attractive in appearance and holds a fascination for the player that cannot be duplicated in any other game of its size. Based on Science and Skill, the pins are under control at all times.

The outfit consists of one metal bound oak alley 15x60 inches, finished with two coats of spar varnish, one special hardwood ball and three hand turned pins which are automatically set up with a hand lever and never touched. The end of the alley back of the pins is protected with rubber matting and fitted with a canvas pocket to receive the ball after it strikes the pins. The tables are made in pairs one right and one left permitting one operator to handle two tables without difficulty. Weight 26 pounds.

No. 20E65.	Automatic Three Pin Game.....	Complete	\$20.00
No. 20E66.	Extra Balls	Each	.50
No. 20E61.	Extra Pins	Each	.50

English Pool Game

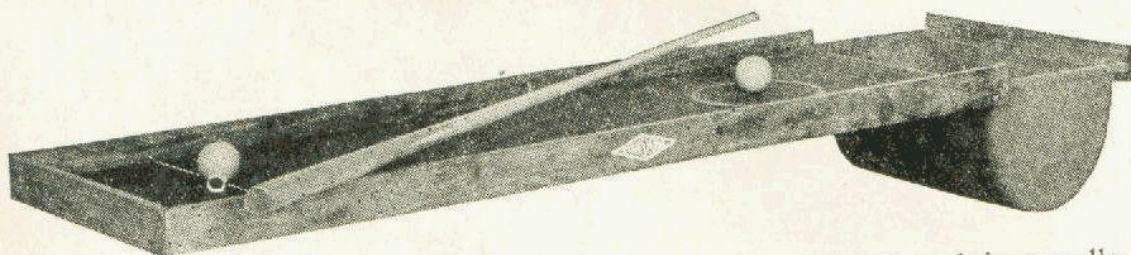

This game is entirely different from anything ever produced and is equally good operated for money or merchandise. It is under control at all times, operates as Science and Skill and always gets a play.

The outfit consists of a 20x52 inch, felt covered, wood alley with bag to receive the balls, two special pool balls and one cue. In operating three coins are placed on or of the balls in the center of the circle painted on the alley. The player endeavors to drive the cue ball, striking the ball in the circle so as to throw the coins outside the ring. Rewards may be arranged for one, two or three coins out and the game is very fast. Shipping weight 30 pounds.

No. 20E345.	English Pool Game.....	Complete	\$20.00
No. 20E347.	Extra cue	Each	2.
No. 20E346.	Extra balls, sold in pairs only.....	Per pair	12.

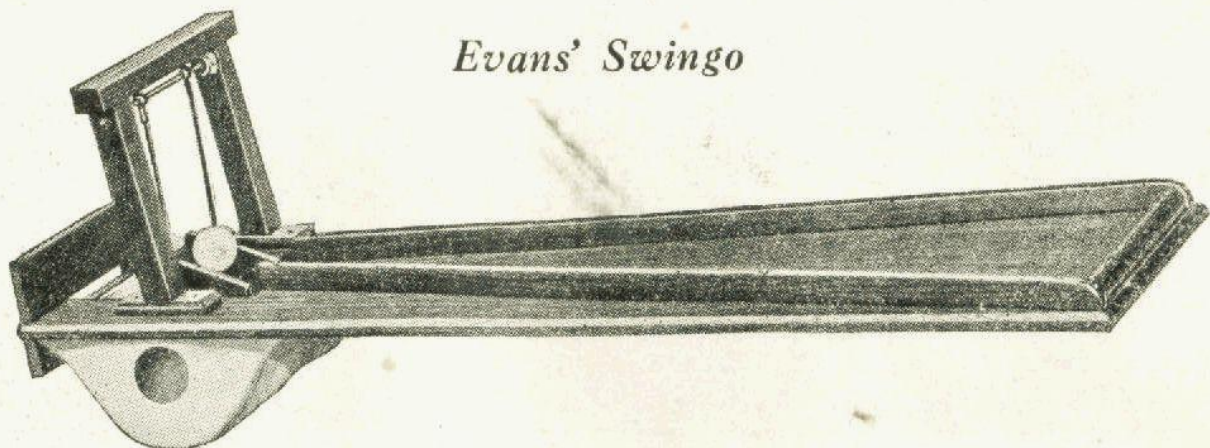
Evans' Swingo

Grind Stores that are new are always top money concessions and the Evans' Swingo is entirely different from the usual run of games. Operating on the principle of Science and Skill it has more fascination than the buckets. This outfit can be flashed with lamps, blankets or any other high grade merchandise and at 10c a roll, 3 for 25c will prove a wonderful money maker.

The outfit consists of a wood alley 5 feet long and 12 inches wide and one composition ball $2\frac{1}{4}$ inches in diameter. At the end of the alley a miniature swing is hung on an upright frame making the height of the outfit 15 inches. In operating the player rolls the ball down the alley onto the swing trying to place it so that as the swing and ball travel forward the ball will be dropped on the alley and returned to the player who then receives choice of the stand.

If the ball falls from the swing without returning to the player he loses and ball drops into the canvas receiving bag at the end of the alley. The action is very fast and the ball under control at all times. Complete instructions with each outfit. Shipping weight 42 pounds.

No. 20E131.	Evans' Swingo	Complete	\$50.00
No. 30E280.	Extra ball	Each	1.50

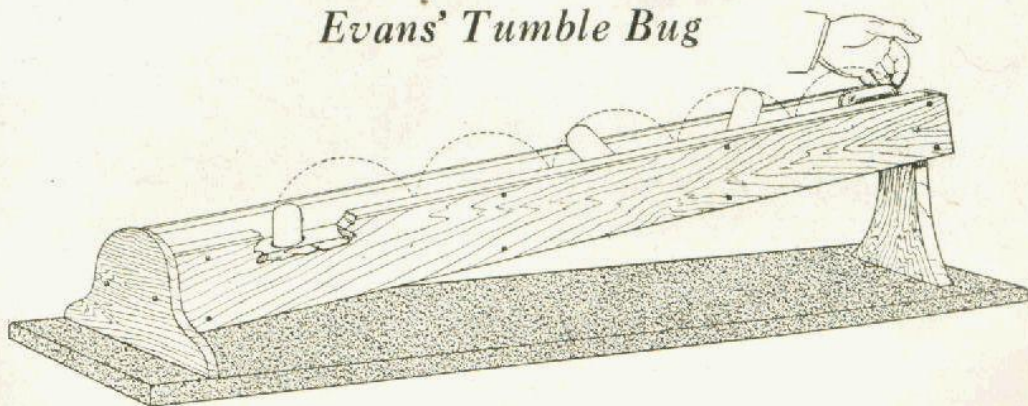
Evans' Tumble Bug

This is one of the fastest small grind stores ever produced. It is a two-way outfit and under control at all times, strong and substantial, nothing to get out of order. The trough and stand are $52\frac{1}{2} \times 12 \times 10$ inches high, the tumbler is made of polished copper with shifting weight. In operation the player starts the tumbler at the top of the trough and endeavors to place it so that it will drop into the small hole at the lower end. When he succeeds this constitutes a "win." The Tumble Bug is adaptable for any kind of merchandise and appears so simple that it always gets a play. Science and skill, goes everywhere.

No. 20E410.	Tumble Bug, complete	Each	\$50.00
No. 20E411.	Extra Tumbler	Each	10.00

Chicago Set Spindle

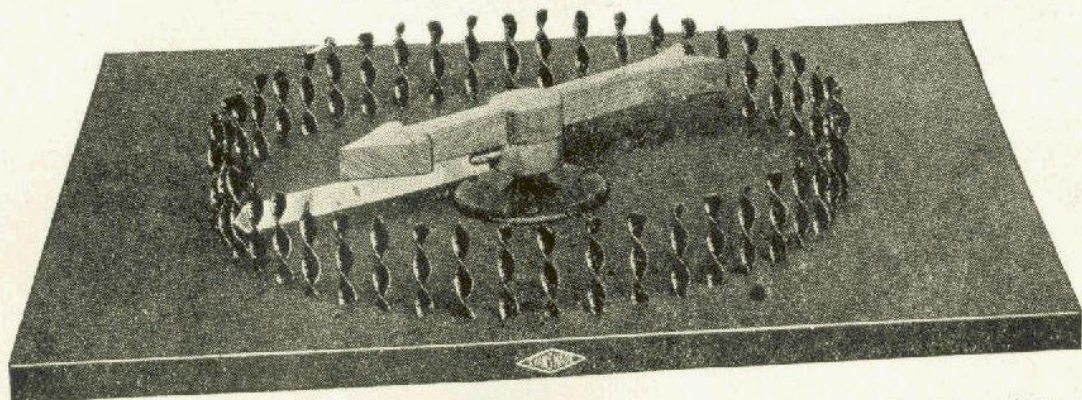

This is the old reliable spindle and has met with more success in disposing of merchandise than any spindle game ever conceived. The bed of the spindle is 22 inches square, covered with green felt. The spaces are divided with twisted pins and the arrow is of hardwood with celluloid indicator. This is a two-way store, too well known to require any detailed description. Each Chicago Set Spindle is shipped in a handsome imitation leather carrying case. Complete instructions with each outfit.

No. 20E165.	Chicago Set Spindle, complete.....	Each	\$35.00
No. 20E166.	Extra Arrow	Each	15.00
No. 30E37.	Extra Indicators	Per doz.	1.00

Notice: If arrow should get out of adjustment and needs repair it is best to send us the entire spindle or if a new arrow is wanted be sure to state kind of spindle you have.

Silver Wheel Spindle

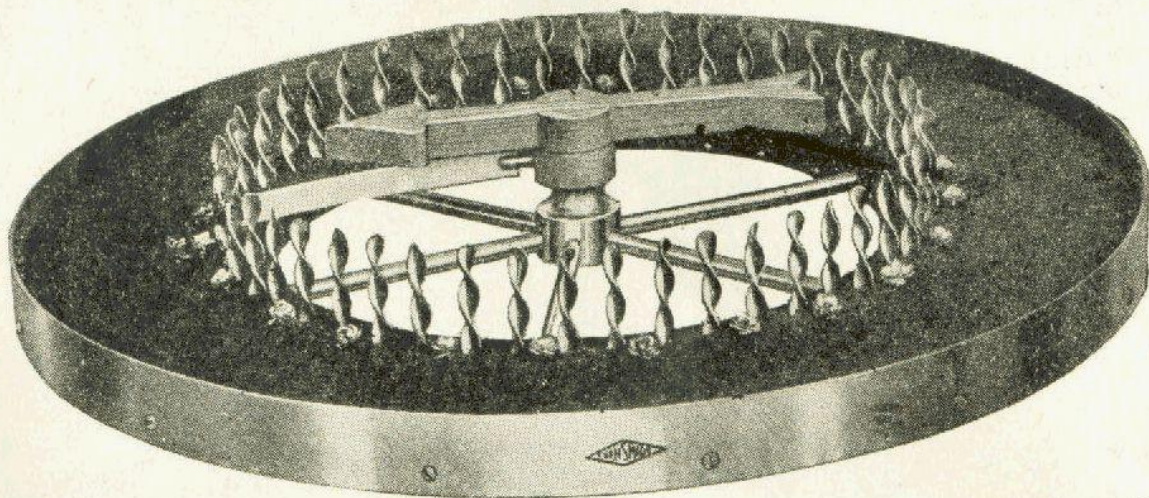

There has never been a spindle produced that can compare with the Silver Wheel Spindle in either performance or appearance. This spindle is 23 inches in diameter and sets on three small feet which raise it from the table or counter. The center of the spindle is open and the bed is covered with green felt. The outer edge is circled with a 1 1/4 inch metal band handsomely nickel plated which protects the stock and eliminates breakage. The spaces in the spindle are divided with nickel plated twisted pins and the arrow is made of hardwood with celluloid indicator. The Silver Wheel Spindle can be worked two ways and can also be locked by simply turning a screw head. For a recent grind this outfit is very successful, complete instructions with each outfit.

No. 20E162.	Silver Wheel Spindle, complete.....	Each	\$35.00
No. 20E163.	Carrying Case (extra).....	Each	5.00
No. 20E164.	Extra Arrow	Each	15.00
No. 30E37.	Celluloid Indicators	Per doz.	1.00

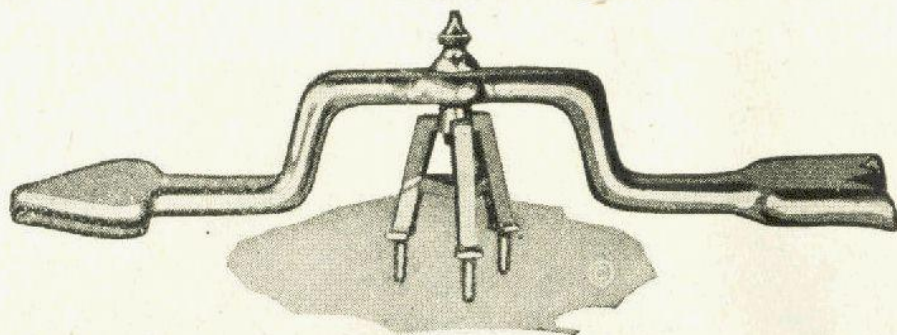
Loose Leg Camel Back

This is the old reliable Camel Back with loose leg gaff and is the most wonderful creeper ever produced. The tripod is a solid brass casting weighing $1\frac{1}{4}$ pounds with a $1\frac{1}{2}$ inch lug on each leg that extends through the table. The Arrow is a new design

23 inches long and weighing 10 pounds. It is very massive in appearance and is handsomely nickel plated. We can also supply the arrow finished in the new art enamel in colors which makes a particularly attractive outfit. Gaff can be locked, complete instructions included with each outfit.

No. 20E429.	Loose Leg Camel Back, nickel plated.....	Each	\$25.00
No. 20E461.	Loose Leg Camel Back, art enamel.....	Each	27.50
No. 20E462.	Extra Tripod	Each	15.00
No. 20E463.	Extra Arrow and Shaft.....	Each	10.00

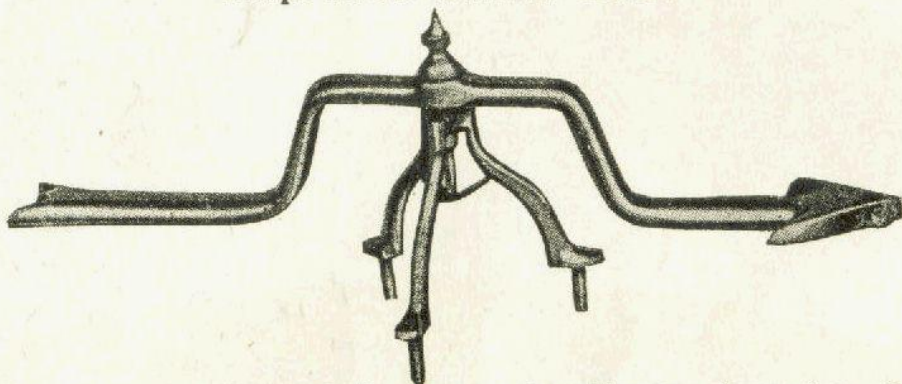
Improved Camel Back

This is the only controlled spindle ever made without a loose leg. It is made of metal throughout, handsomely nickel plated; the arrow is perfectly balanced and is a good creeper. Each leg is made with a $1\frac{1}{2}$ inch lug extending through the table, making it easy to operate. This spindle is too well known to require further description. Complete instructions with each outfit.

No. 20E170.	Improved Camel Back.....	Complete	\$15.00
No. 20E171.	Extra Tripod	Each	10.00
No. 20E172.	Extra Arrow and Shaft.....	Each	5.00

Evans' Magic Pointer

This is the most recent development in a controlled spindle. It is unpretentious in appearance, seemingly home made, will stand the most critical inspection and can be locked up on a moment's notice. The Evans' Magic Pointer is the best all around spindle outfit for either grind or strong workers on the market today.

The outfit consists of a 60x40 inch table, 42 inches high with a 30 inch wood arrow and stand. A 22 inch platform from which the operator works is also supplied and the outfit is complete in every detail, put together with pin hinges and bolts and shipped knock-down in a strong wood shipping case. The arrow is under control at all times and no experience is required to operate. The Magic Pointer is particularly adapted for the disposal of jewelry, novelties or any sort of merchandise. As a grind store it has no superior.

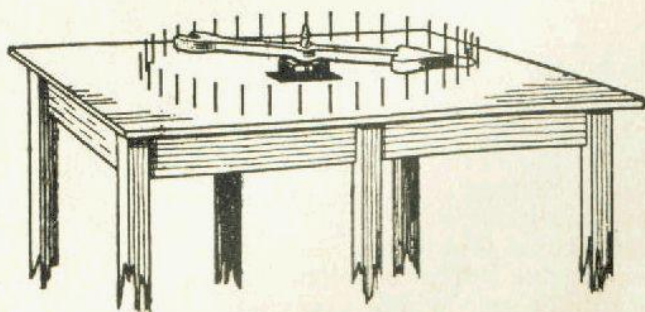

No. 20E430.	Evans' Magic Pointer.....	Complete	\$50.00
-------------	---------------------------	----------	---------

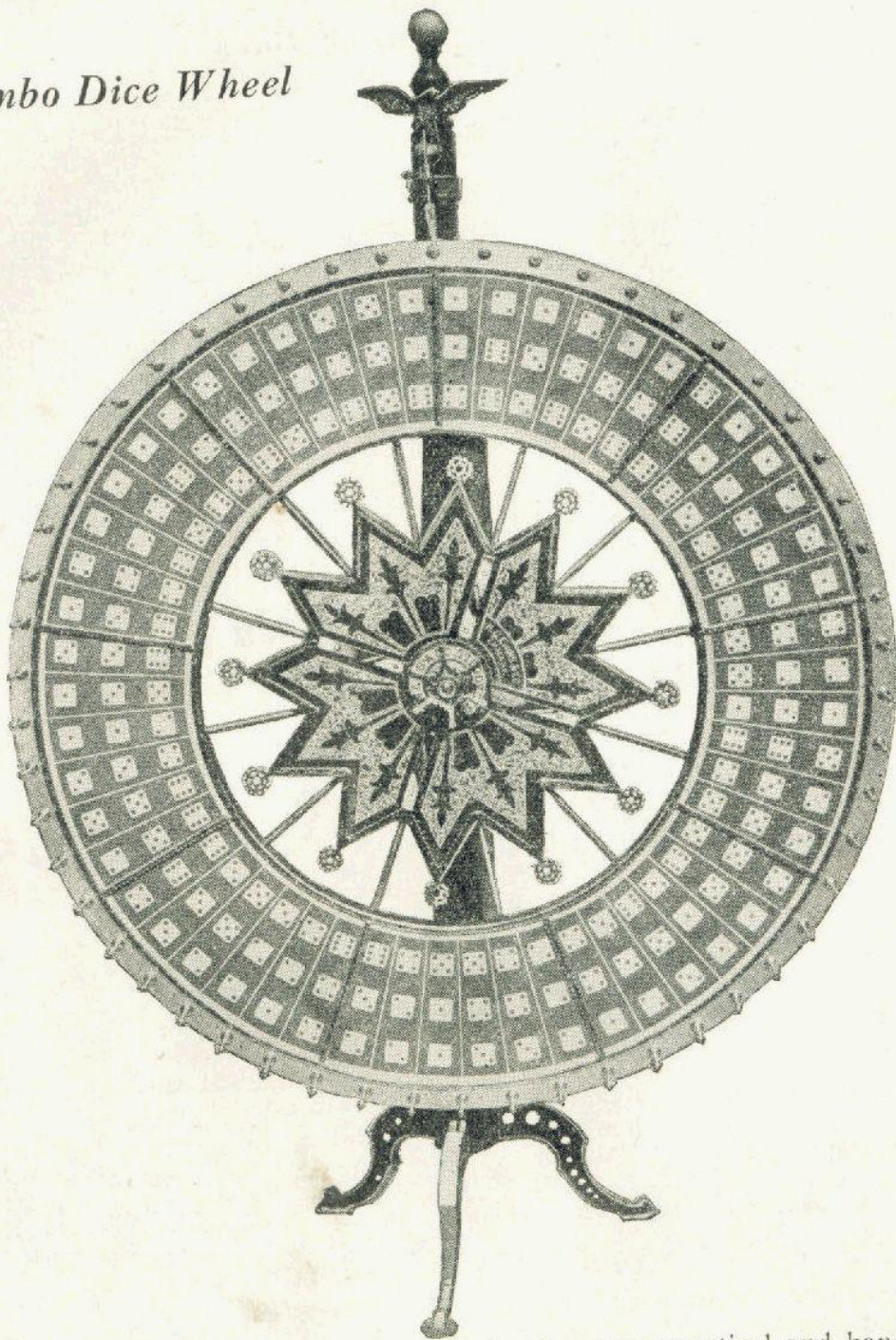
Jumbo Dice Wheel

The Jumbo Dice Wheel is without a doubt the most practical and handsome Chuck Luck Wheel ever produced. The wheel measures full 60 inches in diameter and is mounted on a heavy standard which is supported by three heavy metal feet, nickel plated. The standard is topped with a handsome nickel plated eagle ornament which holds the heavy leather clapper or indicator.

The face of the wheel is entirely covered with glass, the center sections being silver crackle glass in ornamental design. The dice are made of white celluloid and mounted on a royal blue background. All metal work is heavily nickel plated and the rim through which the pins are bolted is done in gold bronze. With each wheel we furnish a special shipping case which prevents damage in transit. Shipping weight 325 pounds. We also supply a special post attachment for the above wheels, prices on application.

No. 20E150.	Jumbo Dice Wheel and Stand, complete.....	Each	\$200.00
No. 30E160.	Enamel Cloth Chuck Luck Layout, 36x60.....	Each	7.50
No. 20E89.	Extra leather clapper.....	Each	1.00
No. 20E119.	Special Elevating Stand for Wheel.....	Each	15.00

Notice: We also make this wheel with figures instead of dice faces and with Crown and Anchor combination when desired without extra charge.

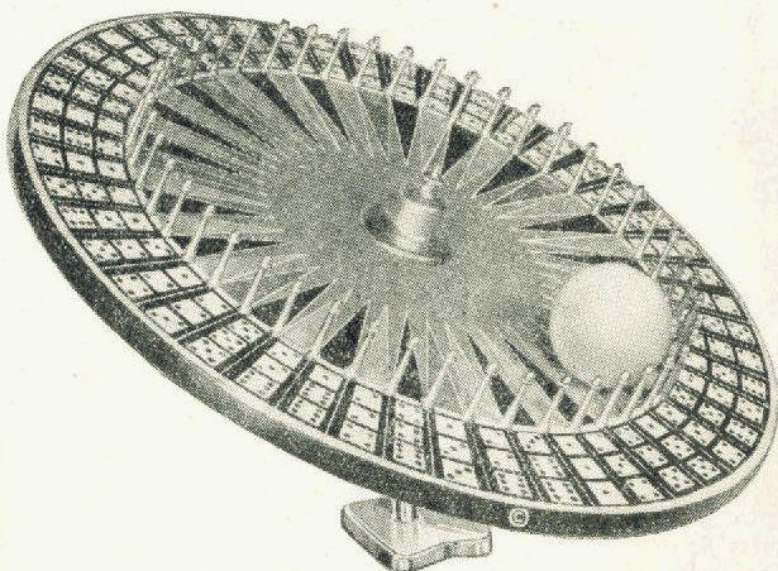
Combination Chuck Luck and Red and Black Wheel

This is one of the most handsome outfits ever produced, artistic in design and strictly high class in every detail. It is unique in design as it may be operated either for Chuck Luck or Red and Black or both without making any change. The Wheel is $23\frac{1}{2}$ inches in diameter, made of solid mahogany beautifully hand painted and finished. The pins are brass heavily nickel plated and bolted through the rim. The Wheel is divided into 48 spaces painted red and black, each space also showing three dice faces. It is mounted on a heavy standard with substantial base, handsomely

nickel plated and revolves very freely on a tool steel bearing.

The Combination Chuck Luck and Red and Black Wheel is valuable as a side game in any play room and is particularly good for road use as there is no glass on the wheel to break and nothing to get out of order. It has a good percentage in favor of the operator, is easily carried and will attract and hold a crowd wherever set up.

We furnish this outfit in two styles as shown, one operating with a rubber ball and the other having a stationary goose neck indicator holder with a special indestructible indicator with fiber tip. Either style is equally good and it is simply a matter of personal preference which wheel is selected. Shipping weight 25 pounds.

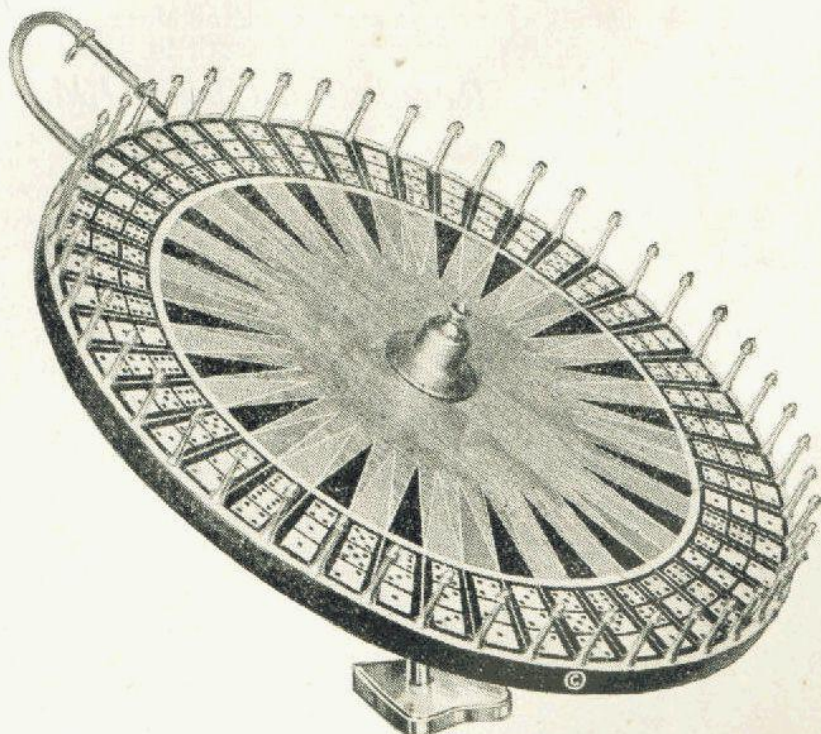

No. 20E151.	Complete with ball indicator.....	Each \$50.00
No. 20E152.	Complete with stationary indicator.....	Each 55.00
No. 30E162.	Combination layout enamel cloth, 36x60.....	Each 10.00
No. 30E36.	Carrying Case, imitation leather.....	Each 10.00
No. 30E281.	Extra rubber ball indicator.....	Each .25
No. 20E340.	Extra indestructible indicator and holder.....	Each 2.50

Evans' Chuck Luck Cages

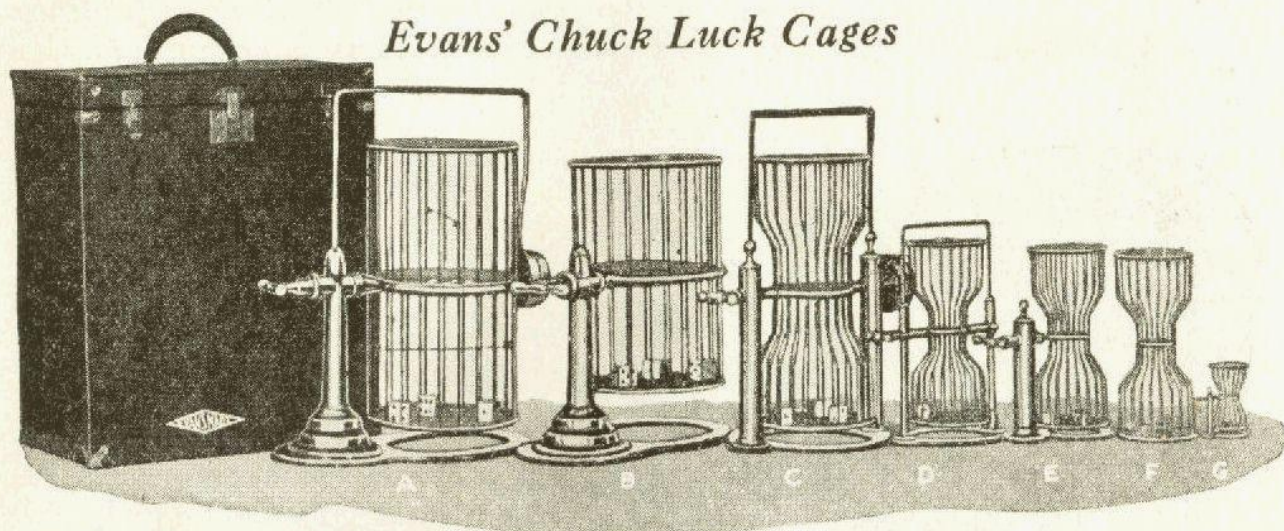

THE above illustration shows our complete line of Chuck Luck Cages, all products of our factory, a cage for every purpose from the smallest to the most elaborate. These cages are made of the best materials, handsomely finished and every detail carefully worked out to produce the most practical and attractive Chuck Luck Cage possible.

The three larger Cages are suitable for outdoor use and large Club Rooms and are fitted with a special bell attachment using a clear toned, trouble proof gong. All cages are equipped with our special stop arrangement which automatically stops the cage on each turn as it reaches the perpendicular and drum heads are of the best quality heavy sheep skin. The turning handles are large and shaped to fit the hand, insuring ease in handling. Evans' Chuck Luck Cages are acknowledged as standard wherever this class of games is used.

We also supply carrying cases to fit the three larger sizes. These cases are strong and well ironed, lined throughout, fitted with lock and key.

Regulation Chuck Luck Cage

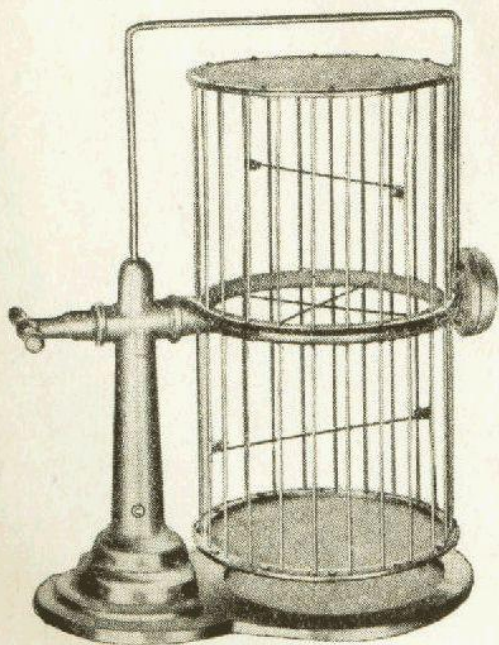

This Cage, style A above, is the most handsome and durable Chuck Luck Cage ever produced, suitable for all general purposes and without an equal for outdoor use. The Regulation Chuck Luck Cage is 21 inches high and weighs 19¼ pounds, the barrel measuring 9½ inches in diameter and 16 inches long, equipped with four catgut dice tumblers. It is operated with three 1¼ inch white celluloid dice and fitted with multiple geared bell and stop arrangement. We furnish this cage in nickel plated finish or finished in attractive colors in the new Art Enamel. This produces a particularly handsome cage and is a feature that appeals to the particular operator.

The Club Room type cage, style B above, is identical with style A except that it does not have the bell attachment and the barrel is shortened to 13 inches. The drum heads are protected with a layer of broadcloth on the inside and the cage is very easy to handle and is the most practical cage for Club Room use on the market.

No. 20E153.	Regulation Cage, nickel plated.....	Each	\$35.00
No. 20E160.	Regulation Cage, art enamel finish.....	Each	38.50
No. 20E161.	Club Room Cage, nickel plated.....	Each	43.00
No. 30E157.	Chuck Luck Layout, enamel cloth 18x46.....	Each	3.00
No. 10E36.	White celluloid dice, 1¼ inch.....	Set of 3	5.00
No. 20E353.	Extra sheep skin drum heads.....	Each	1.00
No. 30E228.	Carrying Case	Each	10.00

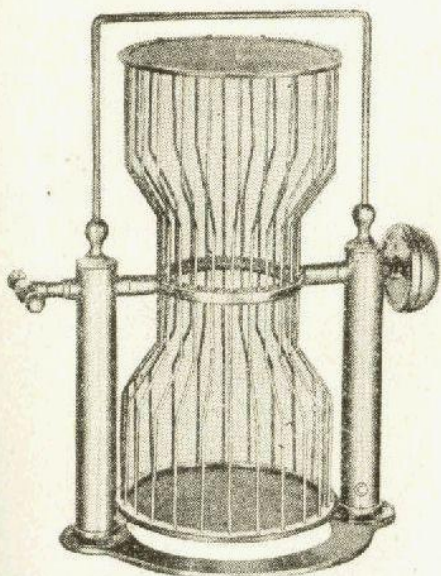

Evans' Junior Brass Cage

The Evans' Junior Cage, style C above, is practical in every respect, satisfactory for outdoor use but particularly adapted for use in Club Rooms and Casinos in connection with the Casino Cage Table as described on page 136. This cage is made of brass throughout, is 19 inches high and weighs 12¼ pounds, the barrel measuring 15½ inches in length and 7½ inches in diameter and shaped to insure tumbling of the dice. This is a practical cage for Chuck Luck or Hazard and is operated with three 1 inch white celluloid dice.

The Miniature Evans' Junior Cage, style D above, is an exact replica of the larger cage except that it does not have the bell attachment. Many operators prefer this smaller cage for Hazard. This cage is 13 inches high, weighs 4¾ pounds and the barrel is 4¾ inches in diameter and 10½ inches high. Three ¾ inch dice are used in operating.

No. 20E155.	Evans' Junior Brass Cage.....	Each	\$45.00
No. 10E35.	White celluloid dice, 1 inch.....	Set of 3	4.00
No. 30E157.	Chuck Luck Layout, enamel cloth, 18x46.....	Each	3.00
No. 30E282.	Carrying Case	Each	10.00
No. 20E464.	Miniature Evans' Junior Cage.....	Each	25.00
No. 10E33.	White celluloid dice, ¾ inch.....	Set of 3	.75
No. 10E42.	Transparent dice, ¾ inch.....	Set of 3	1.00

Evans' Baby Cage

This practical little cage, style E above, has met with unusual success for Picnics, Bazaars and other small gatherings. It is made of brass handsomely nickel plated, 11 inches high and weighs 4½ pounds. The barrel is 4¾ inches in diameter and 10½ inches long, drum heads of sheep skin covered with broadcloth if preferred. Three-quarter inch dice are used with this cage. This makes a very practical and handy little outfit for either Hazard or Chuck Luck.

No. 20E465.	Evan's Baby Cage, plain drum heads, Each	\$17.50
No. 20E466.	Evans' Baby Cage, covered drum heads	Each 18.50
No. 10E33.	White celluloid dice, ¾ inch.....	Set of 3 .75
No. 10E42.	Transparent dice, ¾ inch.....	Set of 3 1.00
No. 30E157.	Chuck Luck Layout, enamel cloth, 18x46	Each 3.00

Hand Cage

This Cage, style F above, is specially designed for counter use, being operated by hand. It is of convenient size, being but 10 inches high and weighs 1¼ pounds. It is shaped to prevent manipulation of the dice which are ¾ inch and can be very successfully used for Chuck Luck, Hazard, Bing, Butterscotch, etc., and will show a very satisfactory increase in profits for the merchant.

No. 20E156.	Hand Cage, nickel plated.....	Each	\$10.00
No. 10E33.	White celluloid dice, ¾ inch.....	Set of 3	.75
No. 10E42.	Transparent dice, ¾ inch.....	Set of 3	1.00
No. 30E157.	Chuck Luck Layout, enamel cloth, 18x46.....	Each	3.00

Evans' Midget Cage

Style G above is our latest addition to the assortment of cages and is distinctly unique. It is handy pocket size, 4 inches high and weighing but 7 ounces. This is the sporting man's friend, a special miniature layout and 3 dice included with each cage. See complete description on page 5.

No. 20E154.	Midget Cage Outfit complete.....	Each	\$7.50
-------------	----------------------------------	------	--------

Mexican Six Arrow Spindle

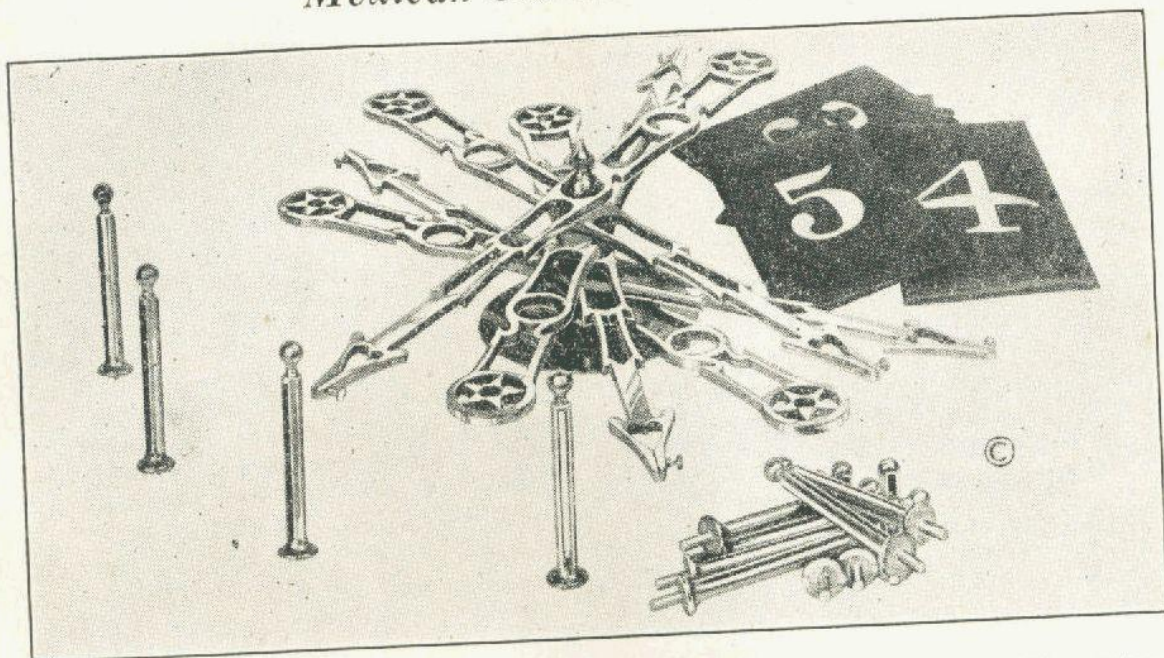

THE Mexican Six Arrow Spindle is an elaboration of Chuck Luck using 12 numbers and ever produced in place of three cubes. It is one of the most profitable percentage games are heavily nickel plated and too well known to require any detailed description. All metal parts are strictly high class in every respect. It is very popular for out door gatherings and will give the operator a very good percentage which may be increased by the use of widows.

No. 20E145.	Six Arrows and Stand only.....	Set of 12	\$35.00
No. 20E144.	Split Pins or Widows.....	Set of 12	15.00
No. 20E143.	Special Widows, extra long shank threaded with washer and wing nut	Set of 12	20.00
No. 20E120.	Imitation leather pads.....	Set of 12	3.00
No. 20E271.	Enamel cloth layout 48x48 inches.....	Each	7.50
No. 30E285.	Extra celluloid feathers.....	Per dozen	.50

Three Arrow Spindle

This is the most popular Chuck Luck Spindle ever made. The arrows are heavily nickel plated and mounted on good bearings. The layout is hand painted in

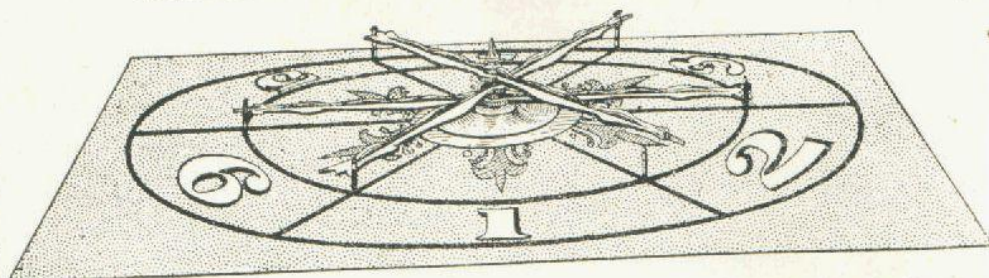

colors on enamel cloth, 36 inches square. Outfit may be had with Chuck Luck Layout as shown or with special Horse Layout and we also make a fold-up board to fit the layout which is extra. When ordered with layout we mount without charge. This outfit is too well known to require any lengthy description.

No. 20E146.	Three Arrows and Stand only.....	Set of 6	\$15.00
No. 20E336.	Nickel Plated Pins.....	Each	.75
No. 30E164.	Chuck Luck Layout 1 to 6.....	Each	15.00
No. 30E165.	6 Horse Layout.....	Each	10.00
No. 20E147.	Fold-up Board for Layout.....	Per dozen	.50
No. 30E285.	Extra celluloid feathers.....		

Single Arrow Chuck Luck Spindle

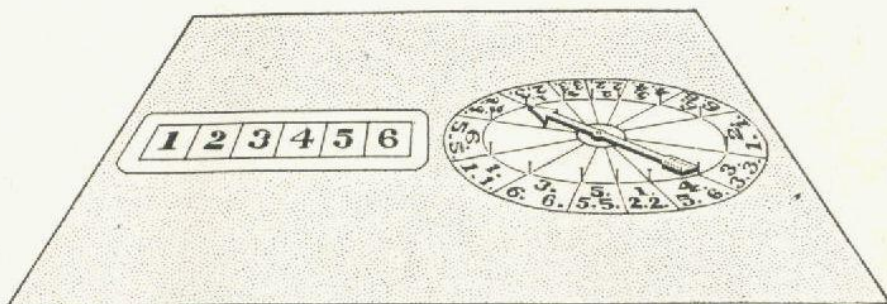

This spindle is one that can always be depended on to get a play and is particularly good for use at out door gatherings. It is a percentage game that cannot be excelled and the percentage in favor of the operator is considerably stronger than with the regulation dice game.

- No. 20E148. 17 Inch Arrow and Stand only.....\$ 3.00
 No. 20E336. Nickel plated pins.....Set of 14 1.75
 No. 30E163. Enamel cloth layout 48x96 inches.....Each 17.50
 Price complete 22.25

Hylow Hyronemous Chuck Luck Layout

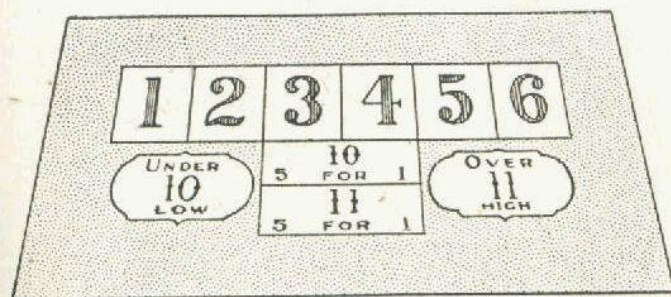

This layout is of improved design, arranged to give the players a greater variety of action, resulting in an increased play. This is one of the most attractive layouts made and will net the house a substantial profit. It is hand painted in colors on the best grade enamel cloth, size 36x46 inches.

- No. 30E161. Enamel cloth Each \$10.00
 No. 30E166. Broadcloth mounted on straight board.Each 60.00

Combination Chuck Luck and Red and Black Layout

This layout is particularly adapted for use with our Combination Wheel as described on page 71. It is hand painted in colors on best grade enamel cloth, size 36x60 and arranged so that both games can be played using the one layout.

- No. 30E162. Enamel cloth Each \$10.00

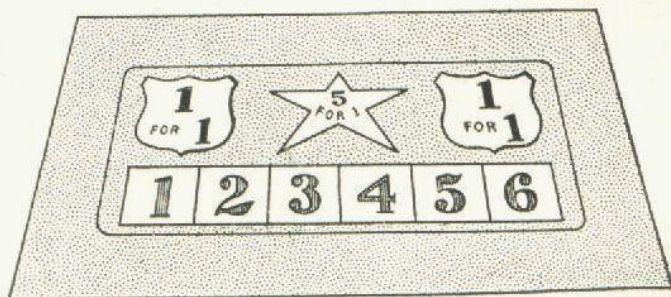

Chuck Luck Layout



- No. 30E157. Enamel cloth, hand painted in colors, 18x46 inches.....Each \$ 3.00
 No. 30E155. Broadcloth, hand painted in colors and gold, 18x46 inches.....Each 40.00
 No. 30E160. Enamel cloth, hand painted in colors, 36x60 inches.....Each 7.50

H.C. Evans & Co.



Chicago, Ill.

*Red and Black
Big Six Wheel*

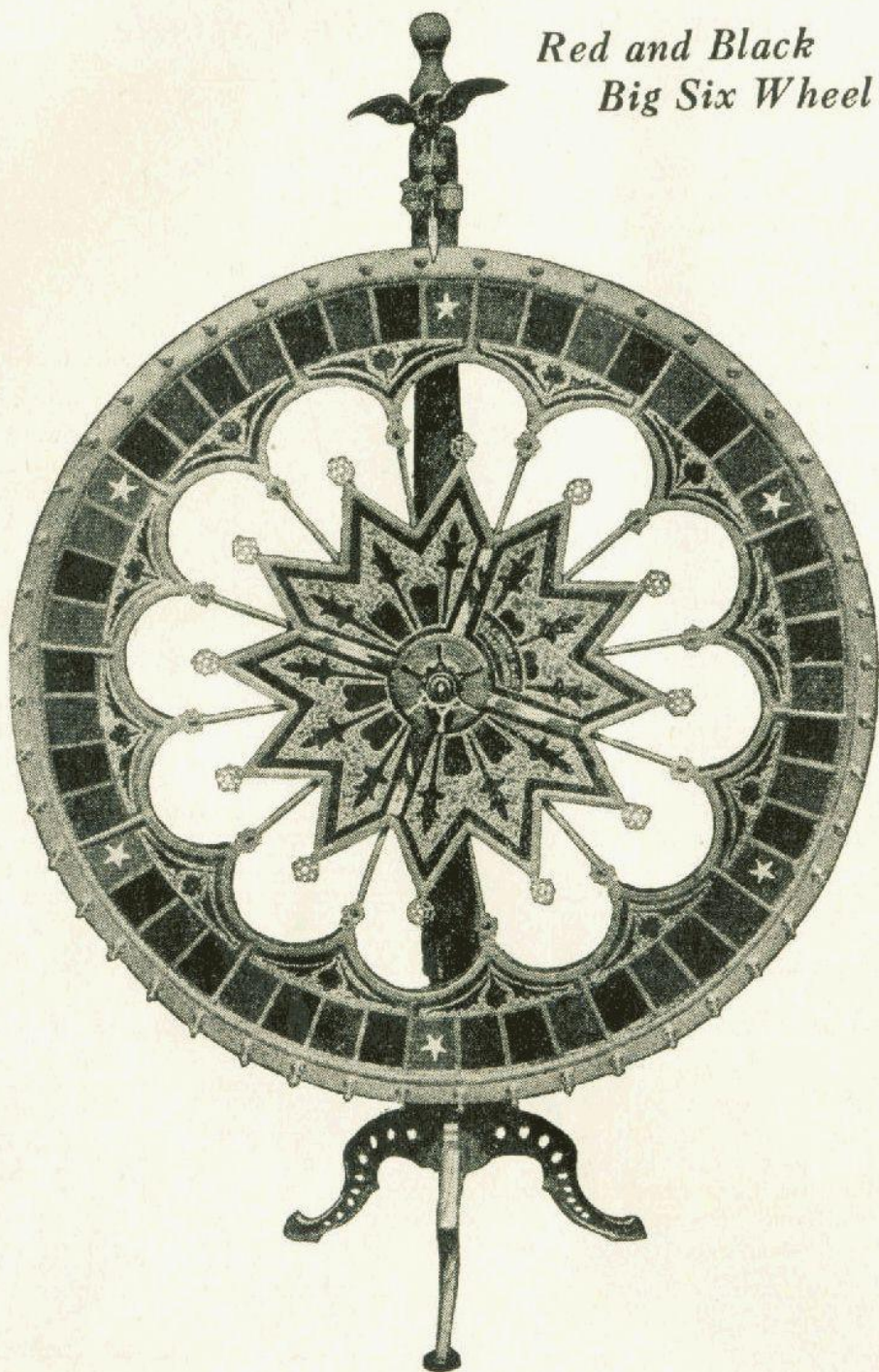

The Red and Black Big Six Wheel has been used for many years with great success and is one of the most popular games on the market today. The wheel is 54 inches in diameter, mounted on a pedestal as shown, the complete outfit being 6½ feet high. The face of the wheel is entirely covered with glass, evenly divided around the outer rim in colored sections, red, black and star. The center of the wheel is covered with silver crackle glass in ornamental design making an unusually handsome and attractive appearance.

All metal work is heavily nickel plated and polished and all parts are so constructed that they can be taken apart easily for shipping. This outfit is strong and sturdy without being too heavy to be practical. Included with each wheel is a specially designed wood packing case, insuring safe delivery. Shipping weight 260 pounds. We also supply a special post attachment for these wheels, prices on application.

No. 20E159.	Red and Black Big Six Wheel and Stand, complete.....	\$175.00
No. 30E170.	Enamel cloth layout, 36x60.....	Each 7.50
No. 20E119.	Special elevating stand for wheel.....	Each 15.00

H.C. Evans & Co.



Chicago, Ill.

Chicago Drop Case

THE Chicago Drop Case, built in a handsome imitation leather carrying case 21x19 inches square is one of the most practical and dependable drop cases ever produced. It operates three ways from the right hand corner and has 21 numbers. The construction is simple and the action is positive, nothing to get out of order, weight 7 pounds. This is the only practical three way drop case on the market.

No. 20E306. Chicago Drop Case,
complete Each \$35.00

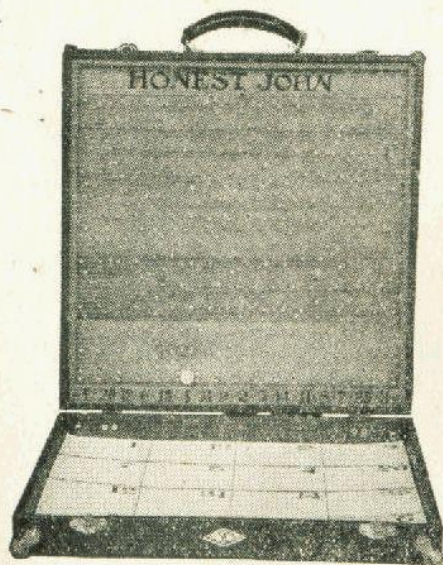
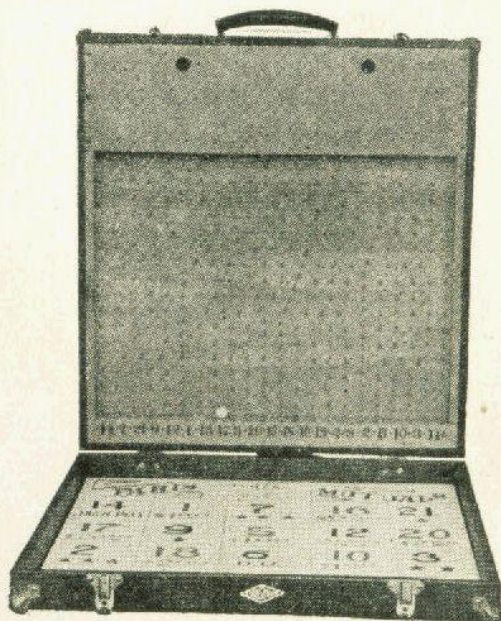

Honest John Drop Case

This is an open face slat case and operates two ways, built in a handsome imitation leather carrying case 16 inches square with 16 numbers. This is a practical outfit in every respect, can also be set fair. Complete instructions with every order.

No. 20E309. Honest John Drop Case, complete
..... Each \$25.00

Three Marble Tivoli

The Three Marble Tivoli or Roll Down is one of the neatest and most popular two way grind stores on the market today. The game is operated with three marbles which are placed in three pockets at the top of the board. The player releases these simultaneously by pulling a string, numbers at the bottom of the board being totaled to denote the reward received. Game board is made of maple, nicely finished, size 18x24 inches. Shipping weight 15 pounds.

No. 20E330. Three Marble Tivoli, complete Each \$15.00

No. 20E331. Enamel cloth chart..... Each 3.00

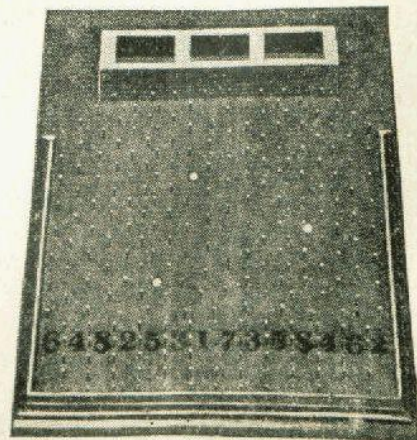

Jumbo Hand Striker

This is a practical and very successful small two-way grind store, especially adapted for the disposal of merchandise. It is accepted as a game of science and skill and can be operated anywhere. Numbers run from 1 to 60. This is an item that will prove a wonderful money maker on any Midway and is also very good for Fairs, Picnics, etc.

The Jumbo Hand Striker is made of oak throughout, beautifully finished, stands 42 inches high and weighs 30 pounds packed for shipment. All metal parts are made of aluminum and brass and the construction is strong and substantial. The regulator is set as the indicator is lowered after each strike and the upright is numbered front and back for the convenience of the operator. The layout or chart is hand painted in three colors on enamel cloth, size 42x32. Complete instructions included with each Striker.

No. 20E369.	Jumbo Hand Striker.....	Each	\$50.00
No. 20E370.	Carrying Case	Each	10.00
No. 20E307.	Enamel Cloth Layout.....	Each	7.50

World's Fair Striker

This is one of the most practical hand strikers or "bingers" ever produced and one that can be depended on to do the work. It is a three-way store, very easily handled, the regulator being set as the indicator is lowered after each strike. The World's Fair Striker is particularly designed for a ten cent grind and never fails to get a play.

This Striker stands 22 inches high and is 6 inches wide, made of hardwood with brass trimmings, strong and substantial, nothing to get out of order. Weight 6 pounds. The carrying case is strong and neat in appearance and the layout or chart is hand painted in colors. Complete instructions for operating included with each outfit.

No. 20E181.	World's Fair Striker..	Each	\$25.00
No. 30E177.	Enamel Cloth Layout.	Each	3.00
No. 20E182.	Carrying Case.....	Each	5.00

Evans' Giant Swinger

The Giant Swinger or Aerial Ball Game is recognized as one of the fastest carnival games ever produced and is too well known to require any detailed description. The outfit consists of one 15 inch bowling pin and one 5 inch ebonite ball attached to a heavy chain with screw eye for overhead. The operation is fast and sure and always gets a play. Instructions for operating with each order.

No. 20E371.	Giant Swinger, complete.....	Each	\$12.50
No. 20E372.	Extra pin	Each	2.50

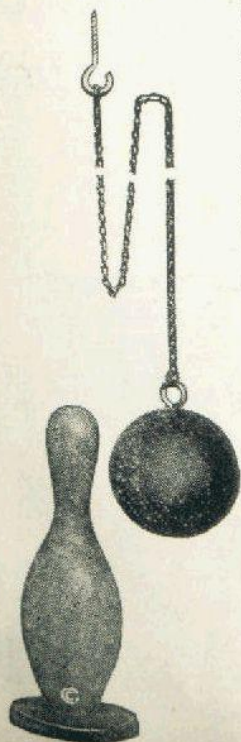
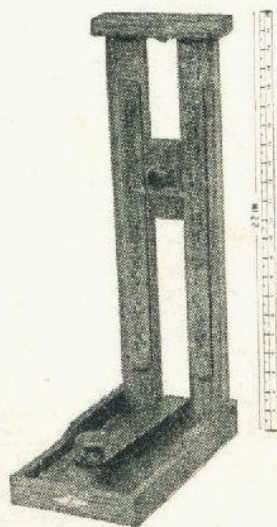
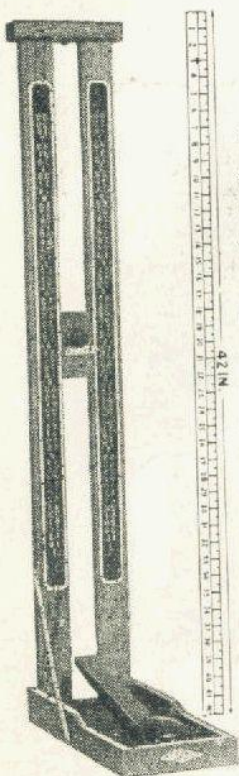

Improved Country Store Wheel

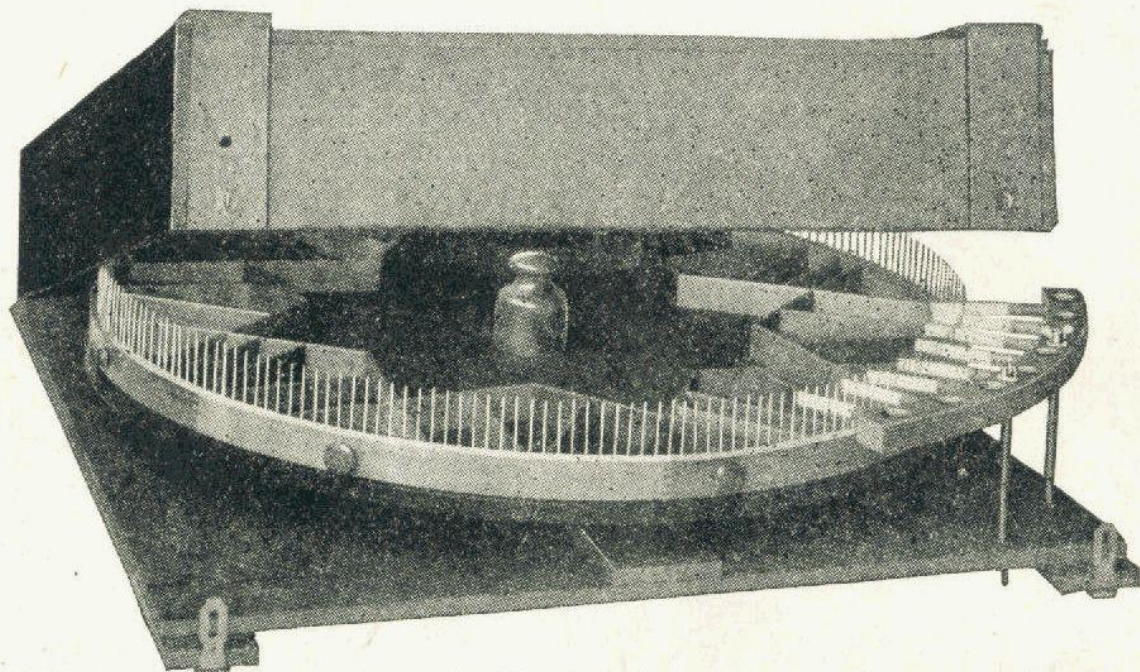

This is an unfailing success and will always be a money maker, especially where the operator uses a good selection of merchandise. The Country Store Wheel can be operated in Parks, Picnic Grounds, on Carnivals, etc., with equal success and the improved model illustrated is the most practical ever designed.

This Wheel has extra deep pockets, a high fence to protect the merchandise and is equipped with our special multi-indicator cups accommodating 8 players insuring ample earning capacity. The arrangement of the capital prizes provides a satisfactory percentage for the operator. The large center compartment is reserved for flash stock and the wheel bearings permit the operator to use 250 pounds of stock with ease. The wheel is 42 inches in diameter, weighs 135 pounds. We suggest two wheels for a ten foot store and when the merchandise is carefully selected and diversified the rest is easy. Strong and substantial trunk cover supplied with each wheel.

No. 20E443. Improved Country Store Wheel, complete..... Each \$65.00

We also supply the above wheel without the trunk cover and with a single goose-neck indicator from the outside or three indicators from the center as follows:

No. 20E112. Wheel only with single indicator..... Each \$50.00

No. 20E382. Wheel only with three indicators..... Each 57.50

Spot the Spot

The Spot the Spot outfit as illustrated consists of one white oil cloth layout 24x48 inches square on which three red circles are painted and 15 metal discs. The object of the game is to completely cover

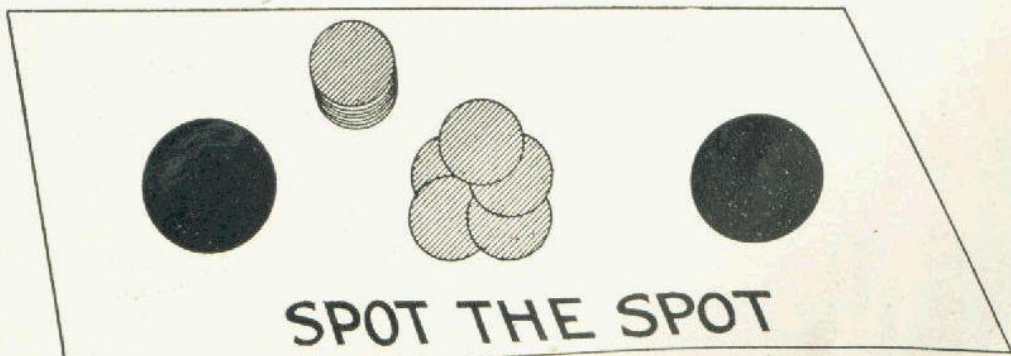

one of the red spots on the layout with five of the metal discs. This game is too well known to need any lengthy description. Instructions included with each outfit. Special sizes made to order, prices on application. This is a small and profitable game that can be operated anywhere and is sure to get a play.

No. 20E70. Spot the Spot Layout..... Each \$3.50

No. 20E71. Metal discs, set of 15..... Per set 1.50

Outfit complete 5.00

*Park Your Own Car**Science and Skill**The Greatest European Novelty*

This successful merchandising game, recently introduced from Europe, is rapidly gaining in favor, is absolutely legitimate everywhere, the action is very fast and the novelty of the game will attract and hold a crowd wherever set up. The game consists of an inclined runway 10 feet long and 4 feet wide with a miniature garage at one end, one miniature automobile 14 inches long and one steering wheel and electric control with rheostat and connecting cord.

In operation the automobile is placed on the runway at the end nearest the player. The player operates the steering wheel which controls the direction of the automobile but does not control its speed which is due to gravity alone. The object of the game is for the player to steer the car so as to bring it into the garage. When this is accomplished a bell rings and player is entitled to a merchandise reward.

The control arrangement is simple and trouble proof, the current being supplied from an ordinary light socket. There are no motors connected with the outfit and no complicated parts to wear out or break down. Shipping weight 200 pounds. Write for detailed description.

No. 20E470. Park Your Own Car, complete Each \$225.00

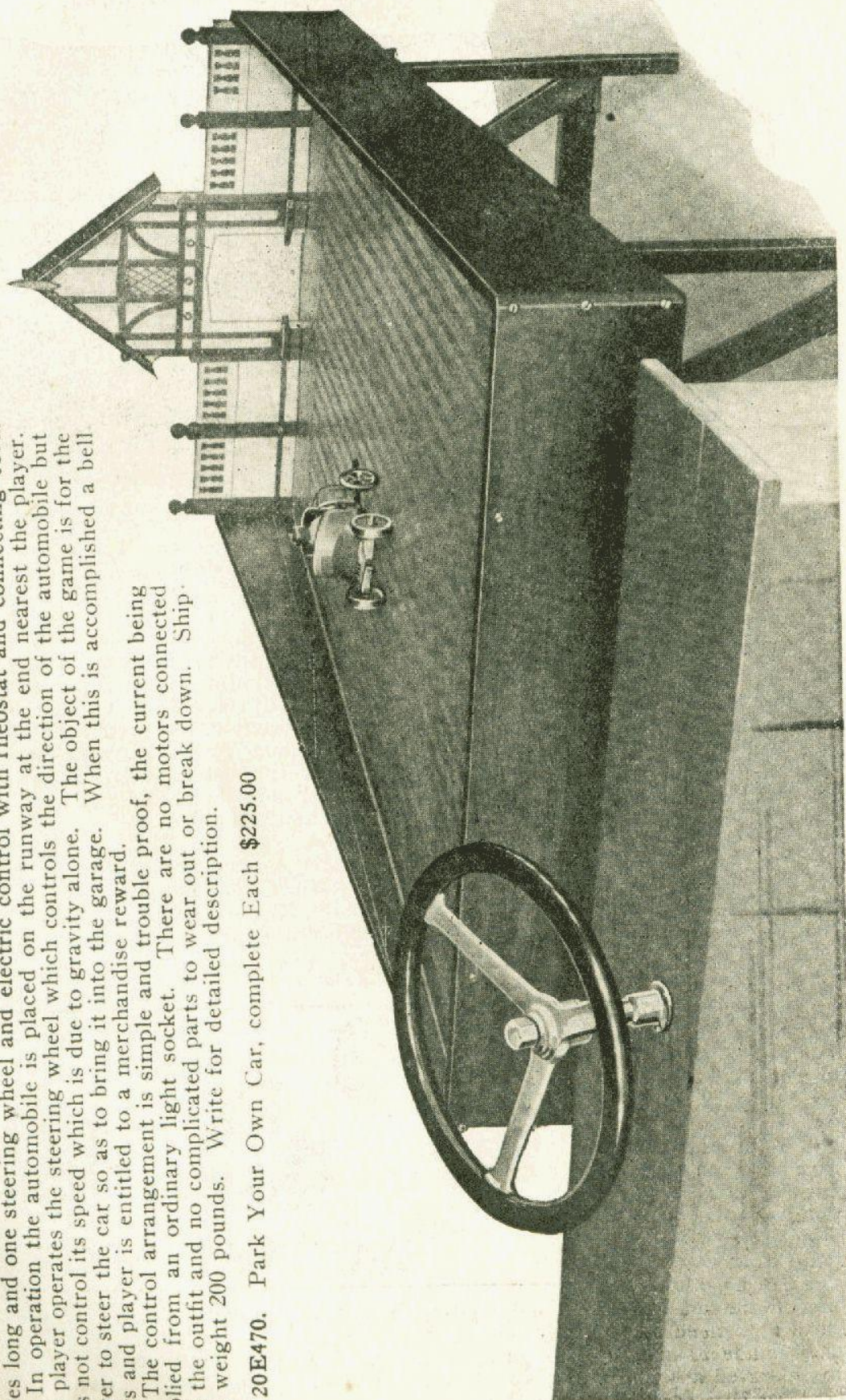



Electric Lighted Raffle Wheel

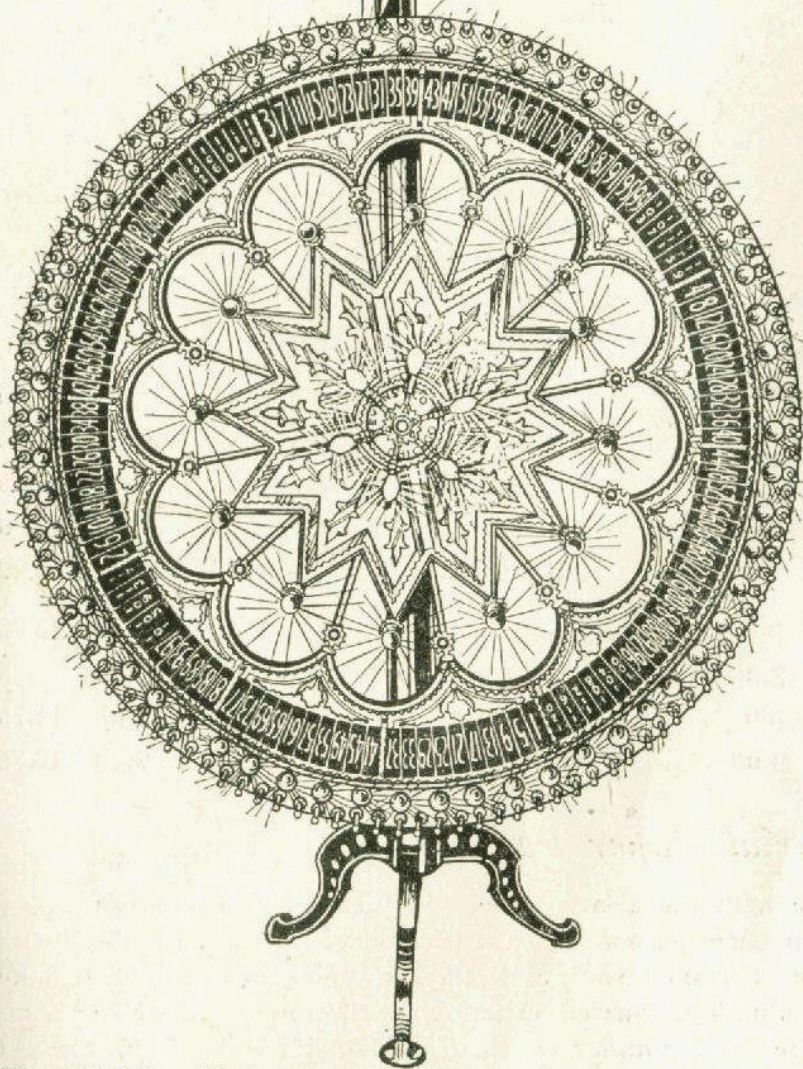

This is unquestionably the most handsome and flashy raffle wheel ever produced. The entire surface of the wheel is covered with silver crackle glass and studded with 78 miniature 4 candle power lamps. The numbers are white on a red background, all metal work brass heavily nickel plated. The wiring is concealed and trouble proof and the outfit can be operated on either direct or alternating current.

The Wheel is 56 inches in diameter made of thoroughly seasoned white wood, strong but not too heavy. All wheels are equipped with our latest hydro-copper contact brushes which eliminate any possibility of overheating and 18 feet of connecting cord and connecting plug. The outfit stands 8 feet high over all and is shipped in a specially made shipping case. Weight 300 pounds.

No. 20E76.	60 number wheel, complete.....	Each	\$250.00
No. 20E77.	120 number wheel, complete.....	Each	275.00
No. 20E78.	180 number wheel, complete.....	Each	300.00
No. 20E79.	60 number wheel, complete, without lights.....	Each	150.00
No. 20E80.	120 number wheel, complete, without lights.....	Each	175.00
No. 20E81.	180 number wheel, complete, without lights.....	Each	200.00

We also furnish special post attachment for above wheels. Prices on application.

Supplies for above Wheels

No. 20E82.	Center glass	Each	\$ 4.50
No. 20E83.	Numeral glass for 60 number wheel.....	Each	5.00
No. 20E84.	Numeral glass for 120 number wheel.....	Each	6.00
No. 20E85.	Numeral glass for 180 number wheel.....	Each	7.50
No. 20E86.	4 C. P. clear lamps	Each	.40
No. 20E87.	4 C. P. colored red or blue lamps.....	Each	.50
No. 20E88.	Nickel plated pins with nut and washer.....	Each	.35
No. 20E89.	Heavy leather clapper with hickory tip.....	Each	1.00
No. 20E90.	Extra carbons	Per pair	2.50
No. 20E91.	18 foot extension cord and connecting plug.....	Complete	1.50
No. 20E92.	Eagle ornament and indicator holder.....	Each	12.50
No. 20E93.	Hydro-copper contact brushes.....	Per pair	7.50

Paddle Raffle Wheels

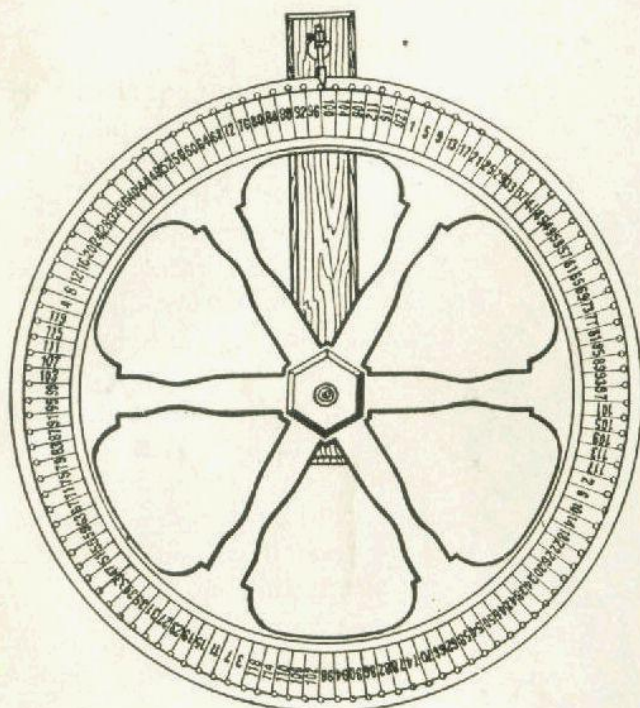

Evans' Paddle Raffle Wheels are strong and well built to stand constant hard use, mounted on ball bearings in special bearing container eliminating possibility of loss. Wheels are 32 inches in diameter, rim three ply tongue and groove joints, proof against splitting and warping and perfectly balanced. All wheels equipped with unbreakable spring indicator and wood hanger. Regular wheels have ordinary brass pins and we also make them with heavy pins bolted through the rim making them very substantial. Double sided wheels made in any combination, prices on request.

No. 20E94.	60 spaces.....	Each \$ 7.50
No. 20E95.	72 spaces.....	Each 8.50
No. 20E96.	120 spaces.....	Each 10.00
No. 20E97.	180 spaces.....	Each 12.00
No. 20E98.	240 spaces.....	Each 15.00

No. 20E99.	60 spaces, bolted pins.....	Each 10.00
No. 20E100.	120 spaces, bolted pins.....	Each 13.75
No. 20E101.	180 spaces, bolted pins.....	Each 15.75
No. 20E102.	240 spaces, bolted pins.....	Each 18.75

Serial Paper Paddles

Serial paper paddles for use with the above wheels are printed in sheets on heavy cardboard and perforated. Each sheet has a large printed heading showing the series number eliminating the necessity of using a slate and is a big saving in time and trouble for the operator. Standard combinations carried in stock at all times, special combinations to order. Paddles 12 to the set 1 number on each are listed 12—1s, 15 to the set with four numbers on each as 15—4s, etc. No C. O. D. shipments will be made on orders for paper paddles.

For Candy Race Tracks

	100 Sets	1000 Sets
No. 30E38. 12—1s	\$0.75	\$ 6.90
No. 30E39. 16—1s85	7.50
No. 30E40. 20—1s90	8.25

For 60 Number Wheel

No. 30E43. 15—4s90	8.25
No. 30E44. 20—3s95	8.75
No. 30E45. 30—2s	1.20	10.75

For 180 Number Wheel

No. 30E52. 60—3s	2.20	20.00
No. 30E53. 90—2s	3.30	30.00

For Candy Race Tracks

	100 Sets	1000 Sets
No. 30E41. 25—1s	\$0.95	\$ 8.75
No. 30E42. 30—1s	1.10	10.00
No. 30E48. 60—1s	1.85	17.50

For 120 Number Wheel

No. 30E49. 30—4s	1.45	13.25
No. 30E50. 40—3s	1.65	15.00
No. 30E51. 60—2s	2.05	18.75

For 240 Number Wheel

No. 30E54. 120—2s	4.50	40.75
-------------------------	------	-------

Suitcase Percentage Wheel Outfit

This is a strictly high class outfit put up in a compact form, making it very desirable. The wheel is 17 inches in diameter, made of three ply thoroughly seasoned wood and hand painted in flashy colors. The pins are nickel plated and bolted through the rim with nut and washer. The wheel is mounted on a nickel plated post with ball ornament, fitted with improved unbreakable spring indicator. Post is easily taken apart for packing.

The carrying case is 19 inches square covered with imitation leather, lined throughout and fitted with lock and key.

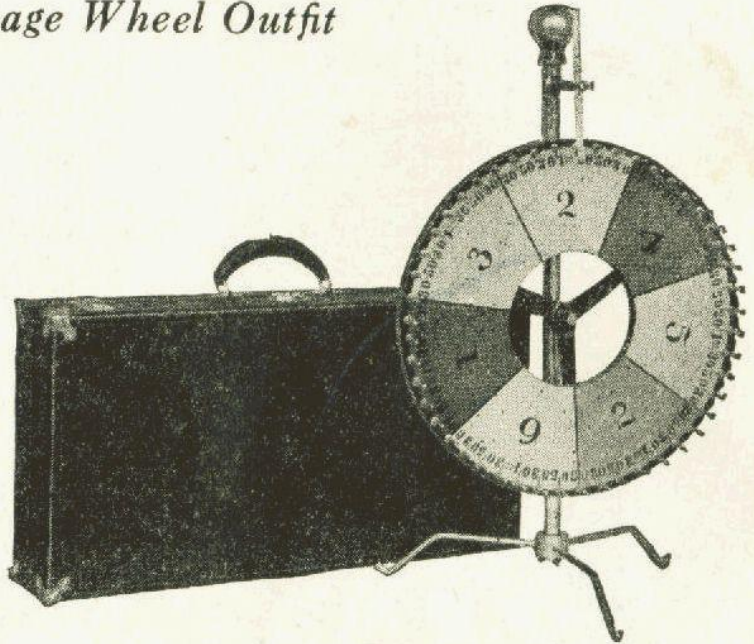

No. 20E124.	7 Space outfit complete.....	\$18.00
No. 20E125.	8 Space outfit complete.....	20.00
No. 20E120.	Imitation leather pads, extra.....	Each .25

Candy Percentage Wheel

This wheel is of special design particularly adapted for a five cent play using candy. The wheel is 23 inches in diameter built up solid of thoroughly seasoned wood, three ply and mounted on an upright pedestal with good bearing. It is attractively painted in colors, the small spaces on the outer rim being painted red, white and blue, with four red, two white and 1 blue to each space on the wheel. Red calls for half pounds, white for pounds and blue for two pound boxes of candy. This is the only wheel that permits the use of boxes of different size which is so important to the successful handling of candy.

No. 20E128.	10 Space Wheel and Stand..	\$12.00
No. 20E129.	12 Space Wheel and Stand..	13.00
No. 20E120.	Imitation leather pads, extra	Each .25

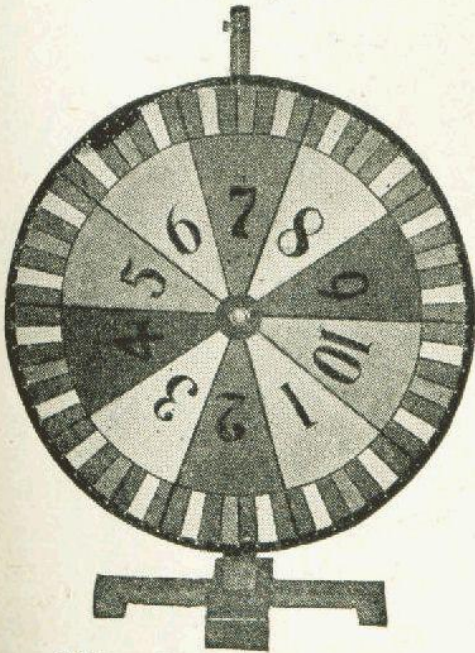
*Dollar Percentage Wheel*

This wheel is intended primarily for use as a money wheel and may be had spaced as shown or in special combinations. The wheel is 17 inches in diameter built up solid of three ply thoroughly seasoned wood and painted in bright, flashy colors. Easily taken apart for packing, a really dependable wheel at small cost.

No. 20E115.	7 Space Wheel and Stand.....	\$ 9.00
No. 20E116.	8 Space Wheel and Stand.....	10.00
No. 20E117.	Painted tin trays, extra.....	Each .15
No. 20E120.	Imitation leather pads, extra.....	Each .25

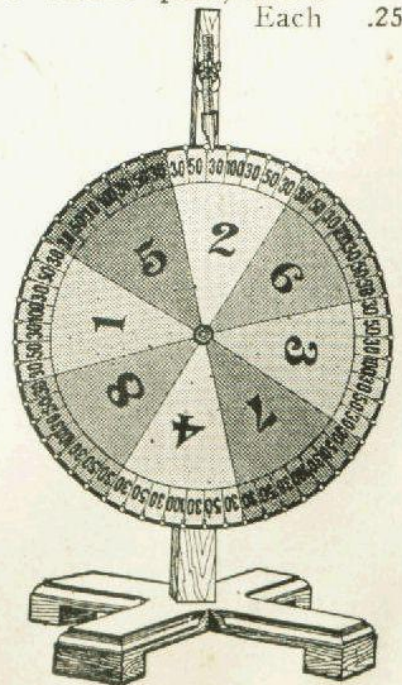

H.C. Evans & Co.



Chicago, Ill.

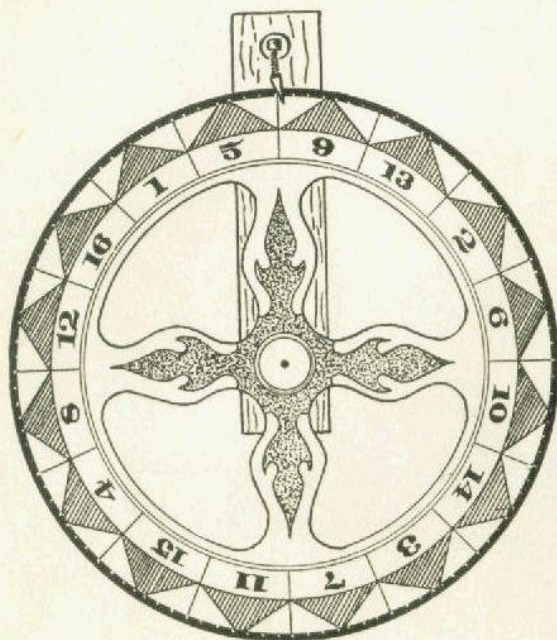

Evans' Baltimore Wheel

This is an extra heavy, extra strong wheel made to stand up under the heaviest service. The wheel is made of 1½ inch kiln dried white pine with bronze bearing and mounted on a hardened and ground steel axle, fitted with extra heavy screw type pins and our latest design indicator holder and rubberized indicator. The pins in these wheels are important as they will not loosen even under long and continuous use. The wheel is perfectly balanced and spins true and always shows a uniform percentage. Hand painted and decorated in attractive colors and made in three standard sizes, 30, 36 and 42 inches in diameter. Standard combinations carried in stock for Silverware, Blankets, Hams, Bacon, Dolls, Candy, etc. Immediate shipment.

No. 20E375.	30 inch Baltimore Wheel.....	Each	\$30.00
No. 20E376.	36 inch Baltimore Wheel.....	Each	37.50
No. 20E377.	42 inch Baltimore Wheel.....	Each	45.00
No. 20E350.	Extra rubberized indicator.....	Each	1.00

Lay Down Raffle Wheel

The thirty space Lay Down Wheel illustrated is designed along new lines and is one of the most satisfactory wheels of its kind ever produced. This wheel entirely eliminates the use of paddles or tickets and at the same time permits the operator to make a turn with one or more players as successfully as when twenty are playing and the profit can be regulated to conform to the kind of merchandise used.

The wheel is 32 inches in diameter, strong and substantial, perfectly balanced and mounted on ball bearings in a special bearing container that eliminates possibility of loss or bearing trouble. Pins are supplied bolted through the rim or the regular brass paddle wheel pin as desired. Wood hanger and unbreakable spring indicator with fiber tip included. Lay Down Charts are extra, see page 85.

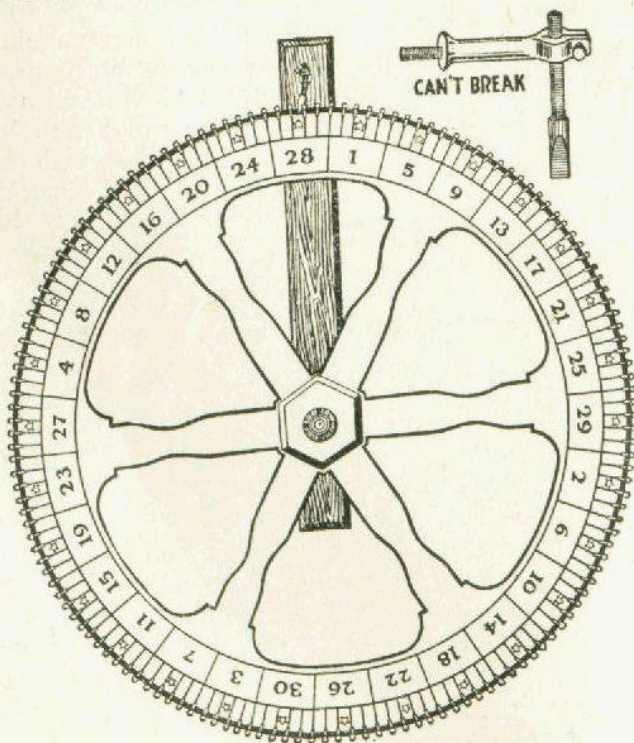

No. 20E367.	Lay Down Raffle Wheel, brass pins.....	Each	\$15.00
No. 20E352.	Lay Down Raffle Wheel, bolted pins.....	Each	20.00
No. 20E381.	Extra spring indicator.....	Each	.75
No. 20E368.	Enamel cloth lay down charts.....	Per foot	.50

Raffle Wheel Supplies

No. 20E380.	"Can't Break" indicator holder.....	Each	\$3.50
No. 20E381.	Spring indicator with fiber tip.....	Each	.75
No. 20E48.	Brass paddle wheel pins.....	Doz.	.20
No. 20E38.	Leather indicator with hickory tip (old style).....	Each	.35

H.C. Evans & Co.  Chicago, Ill.

Evans' Wonder G Wheel

This is the outstanding G Wheel on the market today and acknowledged by all operators to be the most practical and satisfactory outfit ever offered. The G Wheel needs no introduction to the experienced concessionaire. It is an outfit that must be in every line up, rainy days will come and there is no better stock insurance than a practical G wheel.

The complete outfit consists of one 36 inch Baltimore Wheel, single side in any combination, 1 special 1x4 upright and 2 special 42 inch counter jacks for 24 inch counter. Instructions for setting up are very simple and the action is positive, no fine adjustments to make; operates in a 12 foot concession as well as a 24 foot, nothing to see, nothing to detect, operates from any position on the counter.

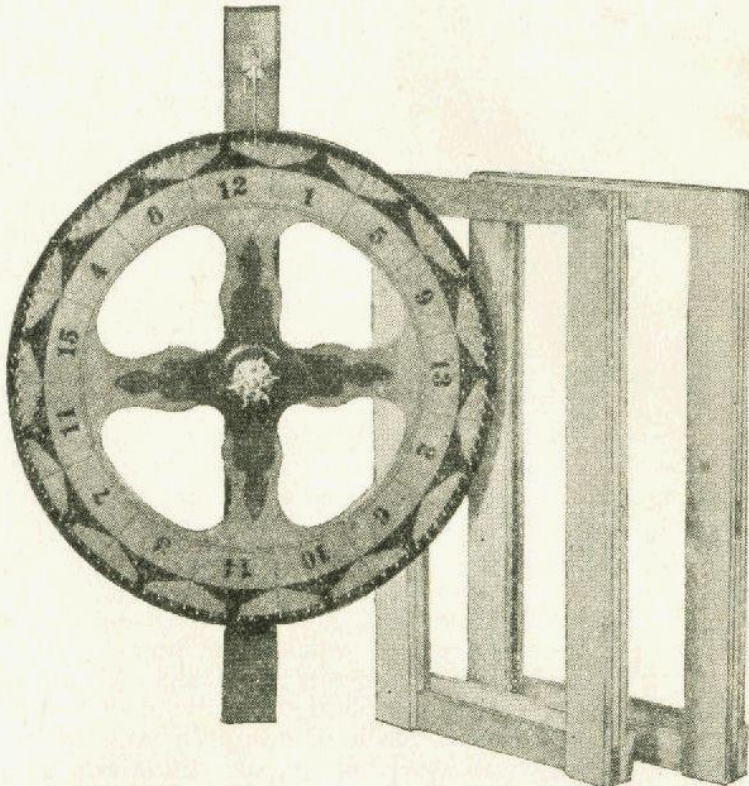

- No. 20E130. Evans' Wonder G Wheel, complete.....Each \$100.00
- No. 20E138. Extra JacksPer pair 10.00

Lay Down Charts

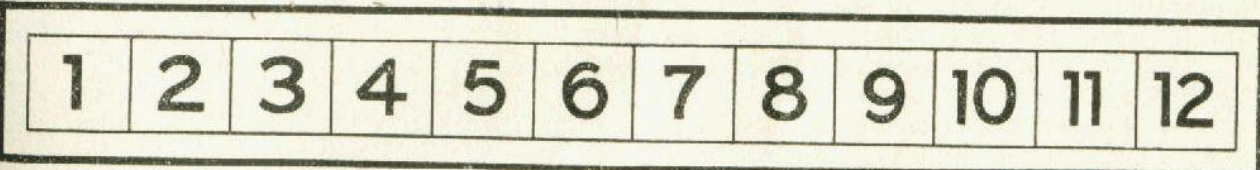

We carry in stock at all times a complete line of lay down cloths in all combinations, painted in colors on high grade enamel cloth. Standard width 14 inches, made in any length desired.

- No. 20E368. Lay Down Charts, any combination.....Per foot \$0.50

Gasoline Mantle Lantern

This is the justly celebrated Storm King Lantern, the most practical gasoline lamp ever offered the concessionaire. It throws a brilliant clear white light of 400 candlepower and burns more than 40 hours on one gallon of gasoline. It is strongly built of brass and is mechanically perfect down to the smallest detail, handsomely nickel plated and fitted with bail for carrying. The mica chimney is metal bound and proof against breakage and each lantern is fitted with a permanent self cleaning generator and requires no attention when in use other than filling and lighting.

The Storm King Lantern is 18 inches in height including the bail and weighs 3½ pounds. With each lantern we include a rag mantle specially made to meet road conditions, pump, wrench and torch. Each lantern is packed in an individual carton.

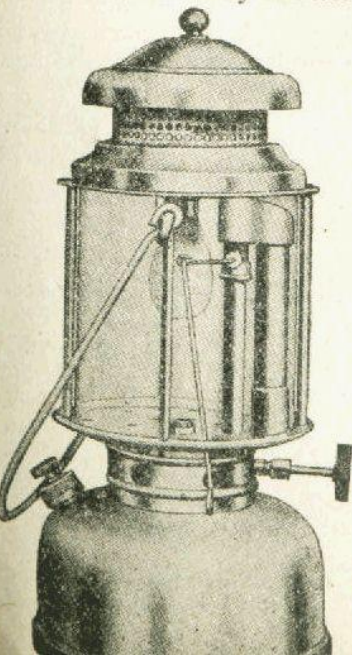

- No. 30E80. Gasoline Mantle Lantern.....Each \$6.50
- No. 30E81. Rag Mantles.....Per doz. 1.25

H.C. Evans & Co.



Chicago, Ill.

Evans' Pony Track

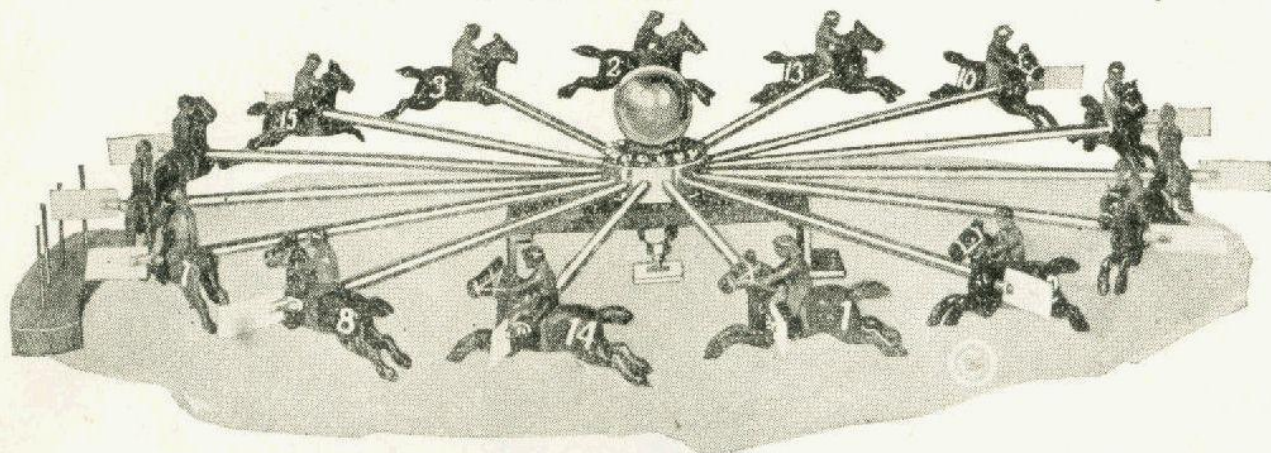

The Evans' Pony Track through its superior performance has leaped into nation-wide popularity until today it is recognized as one of the most successful outfits for the disposal of high grade merchandise. This is the new Skillo type 15 or 16 horse outfit and the great advantage of the Skillo Track is appreciated by every practical concessionaire. No cumbersome fold-up board is required with this outfit and it can be entirely dissembled and carried in a small hand bag.

The Evans' Pony Track can be operated on any 36-inch counter using an 8-inch center board. It is easy to set up and there are no fine adjustments necessary. The outfit consists of one complete Skillo saddle, the small numbered horses and supporting rods, center hub with tool steel bearing and glass bearing rest. The action is positive and the outfit has a wonderful and most natural creep, control arranged through the use of a foot board. The winning post has a percentage arrangement and the entire outfit is practical in every respect. All metal parts are nickel plated, horses painted in attractive colors and numbered by hand.

No. 20E446.	15 Horse Pony Track, complete.....	Each	\$65.00
No. 20E467.	16 Horse Pony Track, complete.....	Each	70.00
No. 20E469.	Lay Down Cloth 15 or 16 numbers.....	Per foot	.50
No. 20E468.	Extra Horses	Each	3.50

We can also supply the Evans' Pony Track with loose leg tripod and also with fold-up board when preferred as follows:

No. 20E444.	15 Horse Track with 36 inch fold-up board.....	Each	\$60.00
No. 20E445.	15 Horse Track with tripod base.....	Each	70.00

Fair Pony Track

This is a percentage proposition strictly and is made with a straight board 36x12 inches with slow bearing. This is not a creeper but the outfit made in this style has met with wonderful success for bazaars, picnics, etc.

No. 20E296.	15 Horse Fair Pony Track, complete.....	Each	\$35.00
No. 20E297.	16 Horse Fair Pony Track, complete.....	Each	40.00

Improved Skillo

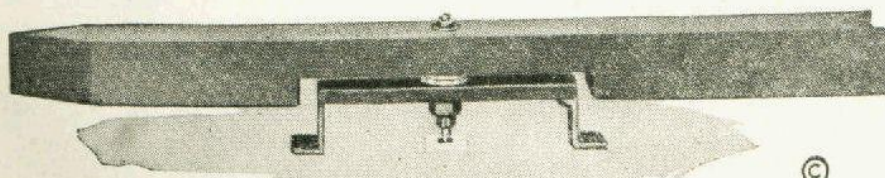

This outfit is too well known to require detailed description. The Evans' Base is acknowledged to be the finest piece of machine work obtainable, perfect in

operation. The arrow is 30 inches long, weighted and balanced weighing 11 pounds. Outfit consists of arrow and saddle, 12 or 15 number center cloth and 2 side layouts large enough for a 16 foot store together with instructions for installing and operating.

No. 20E184.	Improved Skillo complete.....	Each	\$35.00
No. 20E185.	Arrow and Saddle only.....	Each	25.00
No. 20E310.	Arrow and Shaft only	Each	12.50

Improved Bee Hive

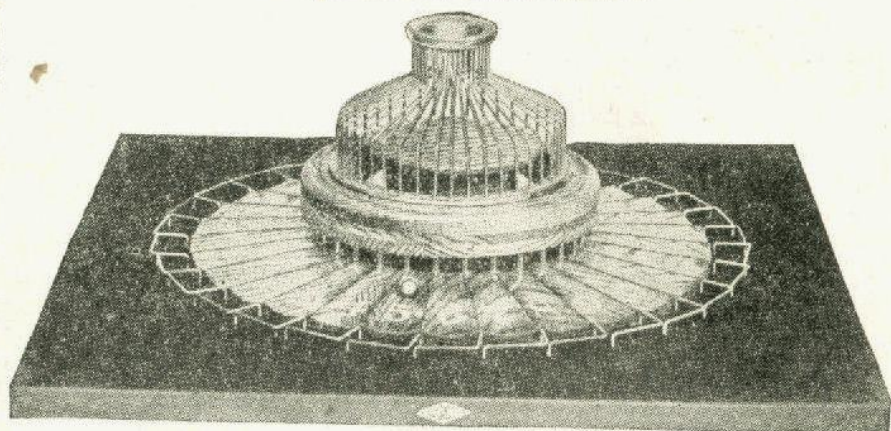

THIS is an old standby, a two-way grind store that has always been successful, a fast and positive merchandise distributor, as sure as a set. The Bee Hive is mounted on a 22-inch square board covered with green felt. In the center of this a specially designed wood cone supports the nickel plated wire bee hive or cage. Beneath this cone a 15-inch aluminum disc is placed which is grooved and numbered from one to 30. Merchandise can be displayed directly upon the board or a chart may be used. The control operates odd and even, construction is strong and trouble proof.

In operation the player drops a $\frac{1}{8}$ inch steel ball through the opening in the top of the cage onto the wood cone. It travels down through the cage being in sight practically all the time and comes out in one of the numbered grooves, signifying the reward player receives. The outfit is built in a handsome imitation leather carrying case, complete instructions with each outfit.

No. 20E174. Improved Bee Hive complete..... Each \$40.00

Rolling Log Game

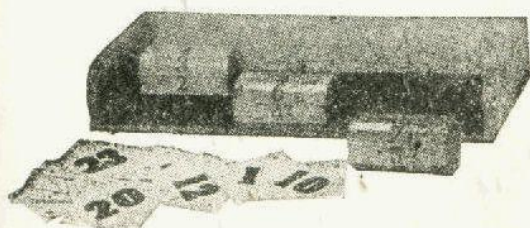

The Rolling Logs or Mathematical Block game makes a very practical two-way grind store. This outfit is a good money maker at any out door gathering, is easy to handle, nothing to get out of order. The outfit consists of four eight-sided maple logs, one felt lined maple tray 14x8 inches and one set of 20 number printed cards in colors indicating large or small prizes. In operation but three logs are used, being tipped from the tray player receives. Complete instructions with each

and numbers added to denote reward outfit, extra log is for emergency use.

No. 20E176. Complete with one set of numbers..... \$10.00
 No. 20E177. Extra tray Each 2.00
 No. 20E178. Extra fair log Each 1.50
 No. 20E179. Extra gaff log..... Each 4.00
 No. 20E180. Extra set numbers..... Per set .75

Percentage Log Game

This game is a practical substitute for the P. C. Wheel and is permitted in many places where wheels and spindles are barred. It is a very successful percentage proposition, consisting of a felt lined maple tray, 6 foot 8 number lay down cloth and one pair of percentage logs, one numbered from 1 to 8 and the other 30-50-100. This is a two way store, very fast and sure in action. Complete instructions with each outfit.

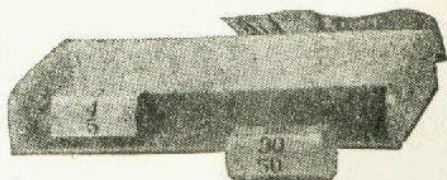

No. 20E72. Percentage Log Game complete..... Each \$10.50
 No. 20E177. Extra tray Each 2.00
 No. 20E334. Extra percentage logs..... Per pair 5.50
 No. 20E368. Enamel cloth laydown..... Each 3.00

Evans' Chuck Log



This Log fills a long felt want as it makes it possible to deal Chuck Luck at a moment's notice and can be used in many places where a cage or wheel would not be permitted. The Log is made of maple nicely finished, 6 inches long and 4 inches in diameter. We supply 12 or 14 sided logs, the combination on the 12 sided log being slightly stronger. When ordering state kind desired.

No. 20E30. 14 sided Chuck Log..... Each \$10.00
 No. 20E31. 12 sided Chuck Log..... Each 7.50
 No. 30E157. Enamel cloth layout 18x46..... Each 3.00

Evans' Pop It In Bucket

THIS outfit in one bucket offers the wide awake concessionaire a two-way science and skill ball game with a greater earning capacity than three sets of ordinary kegs, requires less frontage, less help and weighs nothing in comparison. The advantage of this outfit over any similar ball game lies in the fact that it permits the operator to offer an unlimited range of merchandise. Why take a chance with the old style gunner or conductor bucket when this outfit will get better results operating from the front?

The outfit consists of one hardwood pop it in bucket, one portable frame 48x48 and one canvas hood. The usual method of operating is 10c for one ball, 3 balls for 25c, the object of the game being for the player to toss the baseballs into the bucket in such a manner that they will roll out of the small opening at the bottom. When successful in doing this with three balls the player receives a capital prize such as a blanket, doll, ham, etc. A very short pitch is used, not over 3½ feet and the game can be regulated and demonstrated by the operator at all times. The entire outfit is portable, can be set up in five minutes, nothing to get out of order or go wrong. Full instructions with each outfit. Shipping weight 150 pounds.

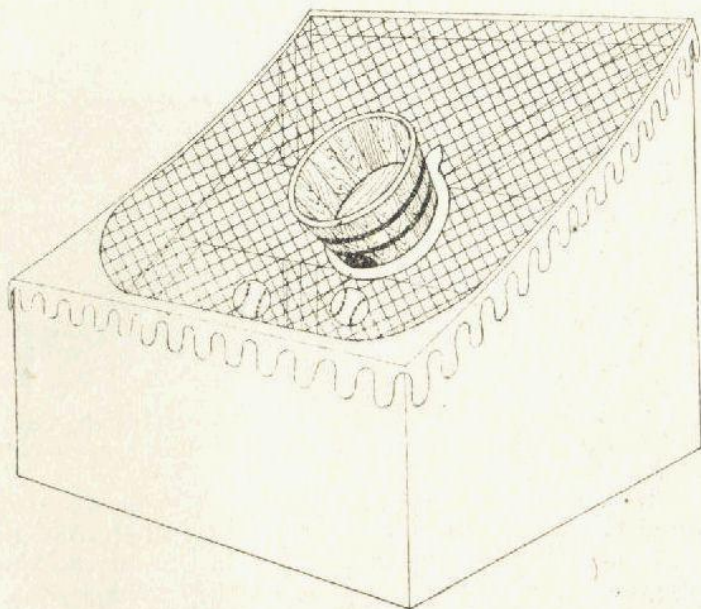

- No. 20E384. Complete without baseballs... Each \$100.00
 No. 30E58. Extra quality baseballs... Per dozen 9.00

*Mrs. O'Leary's Wash Tub*

Mrs. O'Leary's Wash Tub, a variation of the popular pop it in bucket, is a two-way science and skill proposition, operated with three baseballs, the players attempting to toss the balls into the tub in such a manner that they do not bounce out. Ordinarily this is very difficult but with a little practice any operator can soon become proficient in demonstrating the outfit. The tub is packed in a special painted crate so constructed that it forms the stand for operating as shown in the illustration. There is nothing to break or get out of order; complete directions for demonstrating included with each outfit. This game can be shown for inspection at any time and is a real money maker wherever operated. Shipping weight 110 pounds.

- No. 20E437. Mrs. O'Leary's Wash Tub (tub and stand only)..... Each \$100.00
 No. 20E438. Life size figure, Mrs. O'Leary, Each 5.00
 No. 30E58. Extra quality baseballs... Per dozen 9.00

H.C. Evans & Co.



Chicago, Ill.

Evans' Four Cat Rack Outfit

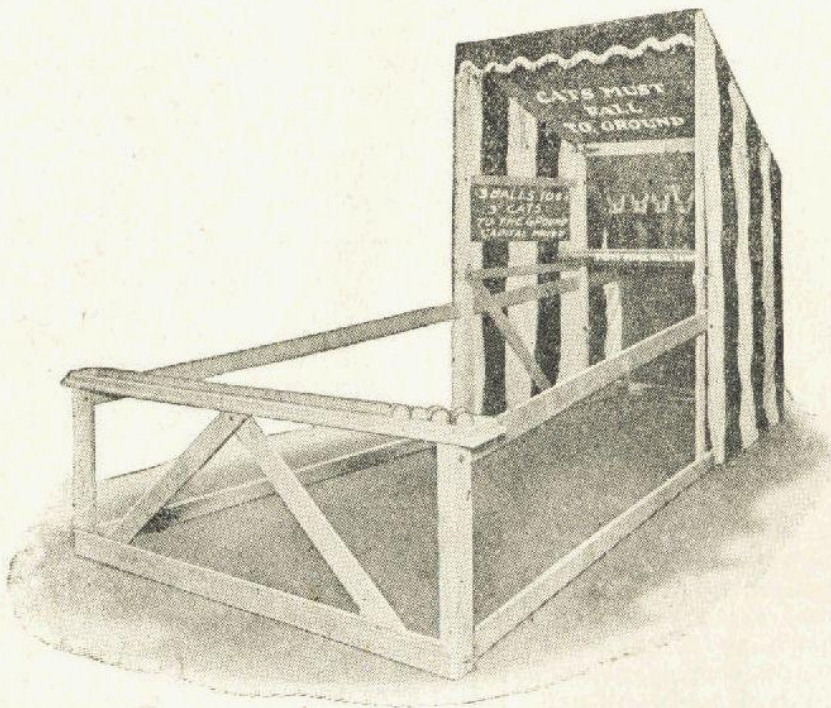

This is one of the strongest two-way ball throwing games ever produced. It is unusually attractive, built upon an entirely new principle and always a real money maker. The Evans' Four Cat Rack is operated from the front at all times and three cats down with three balls gets a big prize. This has never been possible with any other rack ever produced. The cats are extra large, 18 inches high, and are under the operator's control at all times but can be demonstrated to the players as they are not weighted.

The rack is 8x8x16 feet long, is high class in every respect, put to-

gether with pin hinges and bolts, making it easy to set up or take down. Weight complete 235 pounds.

No. 20E45.	Outfit complete without balls.....	\$75.00
No. 20E47.	Extra cats	Each 4.00
No. 30E57.	Baseballs extra	Per dozen 1.00



Evans' Big Tom

This is a short range two-way ball throwing game based on science and skill and has met with deserved success. It is operated 10c for one ball, three balls 25c and a box of candy to the player successful in knocking Big Tom to the ground. Big Tom must fall from the shelf, "leaners" do not score.

The outfit consists of a portable stand 24x24x48 inches high and one extra heavy canvas cat 29 inches high. The cat is specially designed and weighted, mounted on a wood block. The outfit is light in weight, can be set up and taken down in five minutes. Complete instructions for operating included with each outfit. Baseballs are extra. Shipping weight 40 pounds.

No. 20E385.	Complete without balls.....	Each \$25.00
No. 20E386.	Extra cats	Each 15.00
No. 30E57.	Baseballs, extra.....	Per dozen 1.00

H.C. Evans & Co.



Chicago, Ill.

Evans' Milk Bottles

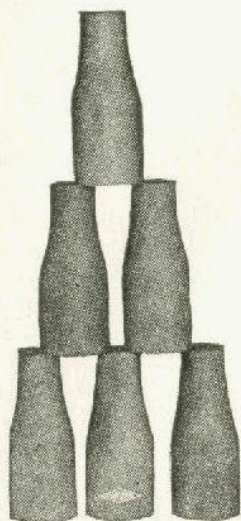

This is a fast ball game using six, twelve or eighteen wood blocks turned to the exact size and shape of a pint milk bottle. These blocks are placed on a twelve inch board in the form of a pyramid, using three bottles for the base, two in the next row and one on top and using as many pyramids as desired. Three baseballs are used and the object of the game is to knock all the bottles off the board. This appears very simple but the construction of the Evans' Milk Bottles is such that it is extremely difficult. Three special and three ordinary bottles are required for each pyramid.

- No. 20E32. Special Milk Bottles.....Each \$1.50
No. 20E33. Ordinary Milk Bottles.....Each 1.00

Huckley Buck Outfits

Huckley Buck is a game that is universally known and always popular. Can be operated with merchandise of any kind and is permitted everywhere as a game of science and skill. The kegs are made of oak 9½ inches high and 7½ inches in diameter, bound with four iron straps making them very strong. This game is usually framed using ten kegs set in a triangle but six may be used if preferred. Baseballs are used with these kegs.



- No. 30E199. Huckley Buck Kegs.....Each \$1.25
No. 30E57. Baseballs for above..Per doz. 1.00

Evans' Special Baseballs

These baseballs are of special design for concession purposes, waterproof, regulation size. We also supply regulation Junior League baseballs where a specially strong ball is required.

- No. 30E57. Evans' Special Baseballs.....Per doz. \$1.00
No. 30E58. Junior League Baseballs.....Per doz. 9.00

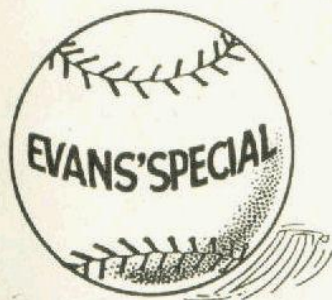

Roll Down and Jap Bowling Alley Balls

These balls are all made of kiln dried, thoroughly seasoned maple, nicely finished.

- No. 30E59. Roll down balls, 2 inches in diameter..Each \$0.08
No. 30E60. Roll down balls, 2¼ inches in diameter..Each .10

Pocket Drop Case

These balls are all made of kiln dried, thoroughly seasoned easily be carried in the pocket. The Pocket Drop Case operates two ways, has 11 spaces and is very simple in construction. Case is covered with imitation leather, size 4½x3½ inches.

- No. 20E308. Pocket Drop Case complete.....Each \$7.50

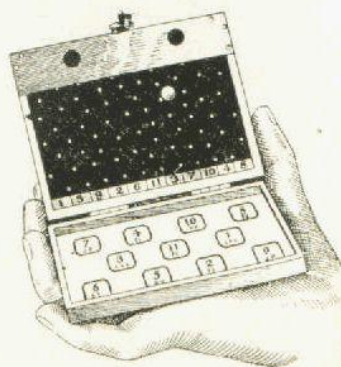

Add-A-Ball Game

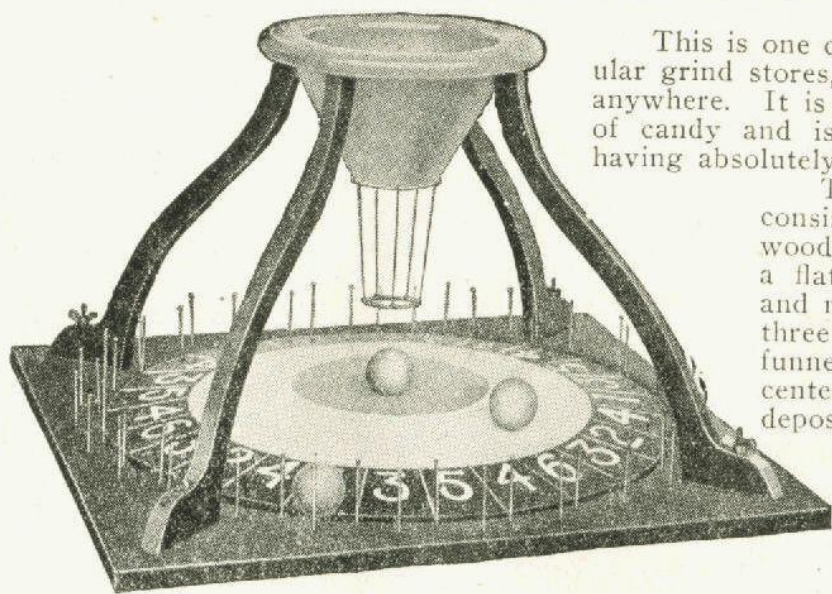

This is one of the most attractive and popular grind stores, a game that can be operated anywhere. It is especially adapted for the use of candy and is the only candy grind store having absolutely no blanks.

The Add-a-Ball game outfit consists of a 28-inch square solid wood base, in the center of which a flattened cone is placed, divided and numbered around the edge and three small rubber balls. A bowl or funnel is suspended directly over the center of the cone and the player deposits the three balls in this funnel. They drop onto the cone and roll into the numbered divisions, the total score showing the reward the player receives. Combinations and instructions furnished with each outfit.

The Add-a-Ball Game weighs 16 pounds, stands 17 inches high, is strong and substantial, knock-down for shipping and is not to be compared with any of the makeshift imitations on the market.

- | | | | |
|-------------|---|------|---------|
| No. 20E333. | Add-a-Ball Game complete..... | Each | \$17.50 |
| No. 20E332. | Hand painted enamel cloth candy reward chart..... | Each | 3.00 |
| No. 30E215. | Extra rubber balls..... | Each | .15 |

Evans' Japanese Roll Down

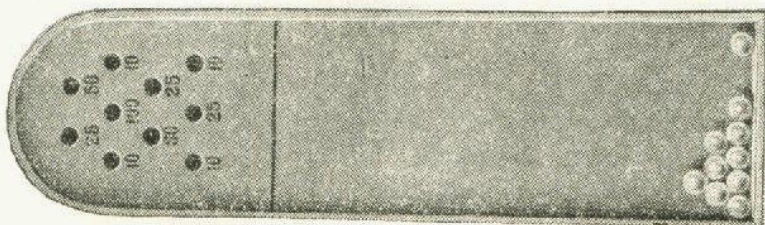

The Evans' Japanese Roll Down illustrated above is a strictly high class outfit specially designed to meet the requirements of the particular concessionaire. The table is 19 inches wide and 72 inches long, made of hardwood, handsomely finished with corners braced and protected. It is made with a rounded end and the pockets are accurately spaced and artistically numbered, numbers are plain and easily read. We cannot recommend these tables too highly for Park use operating with units of six or more tables and using standard, high grade merchandise, in connection with a coupon system. The possibility of outcounting a player is reduced to a minimum. Ten 2¼ inch hardwood balls supplied with each outfit.

- | | | | |
|------------|-----------------------------------|------|---------|
| No. 20E35. | Japanese Roll Down, complete..... | Each | \$25.00 |
|------------|-----------------------------------|------|---------|

Six Ball Roll Down Table

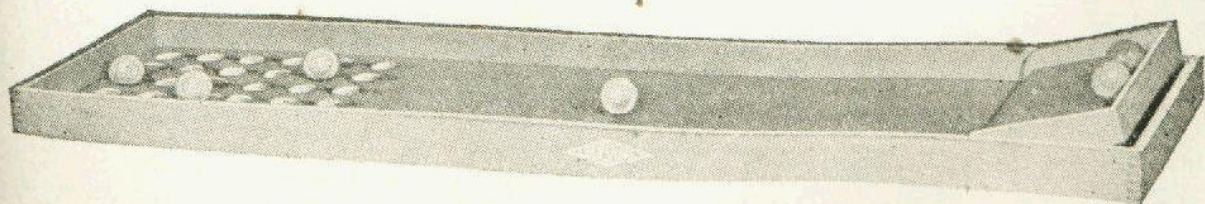

This is the regulation wood roll down table with hinged tip-up tray and is too well known to require any detailed description. Table is 5½ feet long and 15½ inches wide, finished in the natural wood. A good table for rough and ready use.

- | | | | |
|------------|------------------------------------|------|---------|
| No. 20E60. | Six Ball Roll Down Table only..... | Each | \$12.50 |
| No. 30E59. | 2 Inch Roll Down Balls..... | Each | .08 |

Star Hoop La Outfit

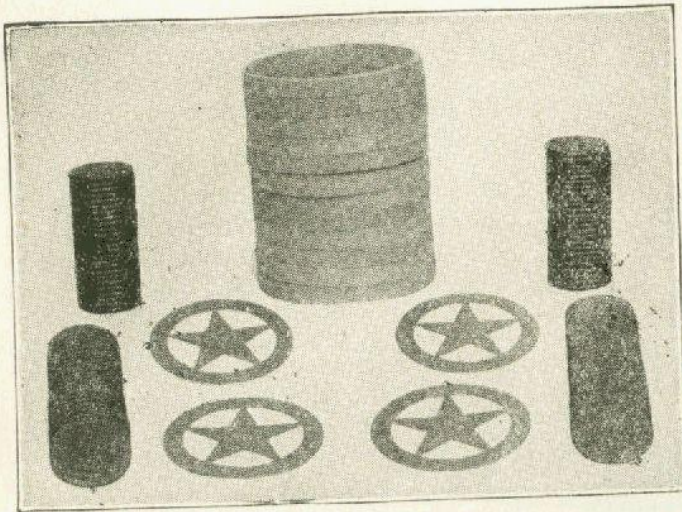

This outfit is particularly suitable for parks, picnics, bazaars, etc., and is a game that is very successful for women and children players. The outfit consists of 100 assorted color poker chips, four nickel plated stars and one dozen four inch hoops. It is strictly a game of science and skill and can be operated anywhere.

In operation the poker chips are spread out on a table 6x6 feet and the stars arranged fairly close to the edge. Hoops are sold three for 10c and prizes distributed according to whether the hoop falls over one of the stars or one of the colored chips, different colors denoting prizes of different

value. Chips or stars must be completely covered for player to receive a prize.

No. 20E75.	Star Hoop La Stars.....	Each	\$0.50
No. 30E71.	4 inch hoops.....	Per doz.	.85
No. 30E231.	1½ inch assorted color chips.....	Per 100	.60
	Outfit complete		3.45

Watch a La Blocks

The Evans' Watch a La Blocks as illustrated offer the concessionaire the only safe method of using valuable watches on a Hoop La stand. The blocks are made of hardwood nicely finished with a velvet lined watch pocket. A few of these blocks on any Hoop La stand will more than double the play and the operator is perfectly safe in using Elgin movements for prizes.

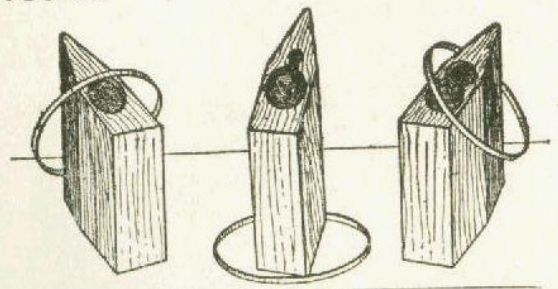

No. 20E73.	Watch a La Blocks.....	Each	\$1.50
No. 30E73.	6 inch hoops for above.....	Per doz.	.85

Hoop La Hoops

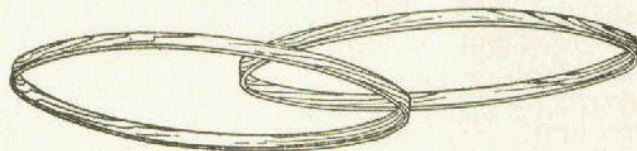

These hoops are made of selected hardwood, nicely polished, natural wood finish.

No. 30E202.	3 inches in diameter.....	Doz. pairs	\$0.85
No. 30E71.	4 inches in diameter.....	Doz. pairs	.85
No. 30E72.	5 inches in diameter.....	Doz. pairs	.85
No. 30E73.	6 inches in diameter.....	Doz. pairs	.85
No. 30E74.	7 inches in diameter.....	Doz. pairs	.85
No. 30E75.	8 inches in diameter.....	Doz. pairs	1.05

Hand Darts for Dart Galleries



This is a scientifically correct dart, perfectly balanced and weighted with tempered steel point and feather tip. Length 6 inches.

No. 30E78.	Hand Darts	Per doz.	\$1.00
------------	------------------	----------	--------

Hoop La Boxes

Our Hoop La Boxes are the very best quality solid wood block with an oak moulding, handsomely finished. The bottom of the box is velvet lined making them very attractive. These boxes are far superior to any other box on the market and will stand any amount of hard usage.

No. 20E74. Hoop La Boxes only.....Per doz. \$9.00

No. 30E74. 7 inch hoops for above.....Per doz. .85

Sample boxesEach 1.00

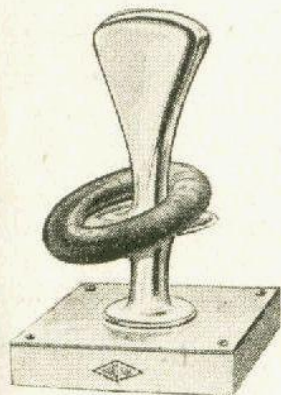
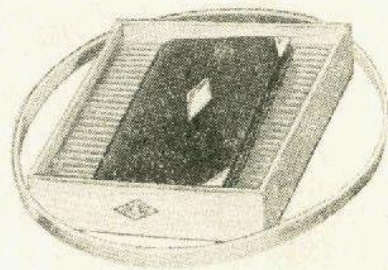

Reversible Soup Peg

This is a peg that should be on every Pitch 'till You Win Stand, knife rack, etc. With this peg it is possible to flash your stand with watches, guns, stag handled knives, etc., with perfect safety. The top of the peg is reversible making it cop or blow as desired. This peg is made to fit the standard 1¼ inch rings only.

No. 20E55. Reversible Soup Peg.....Each \$3.50

Wood Knife Rack Rings

Our Knife Rack Rings are extra heavy quality 1¼ inch inside measurement, nicely finished in mahogany. These rings are specially made for Knife Racks, Pitch 'till You Win Stores, etc., and are uniform in size.

No. 30E284. Knife Rack Rings.....Per 100 \$2.25

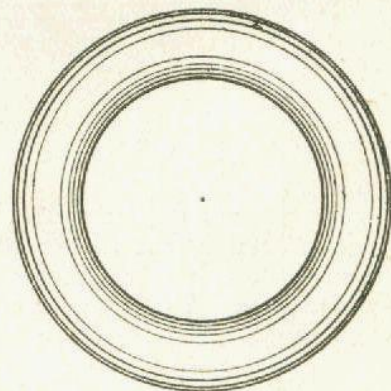

Safety Knife Rack Pegs

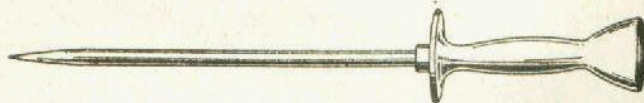
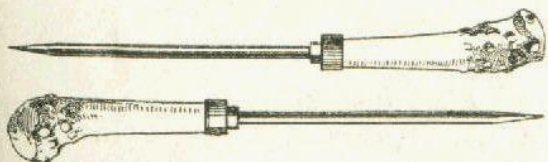

Every Knife Rack operator knows the necessity of having pegs that permit him to display attractive and expensive knives with safety. Our safety pegs are made in the shape of sharpening steels in two styles. Those with the smooth handle are made of aluminum, look natural and are easy to handle, made to fit 1¼ inch rings. The second style with the stag horn shape handle are made of brass highly polished to be used with 1¼ inch rings. With these pegs you are safe in using the best knives obtainable.

No. 20E139. Aluminum Knife Rack Peg.....Each \$2.50

No. 20E140. Brass Knife Rack Peg.....Each 5.00

Arrows for Spindle Game

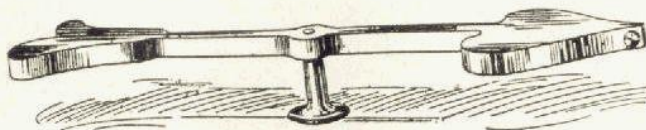

These arrows are correctly proportioned and balanced, handsomely nickel plated and mounted on a nickel plated stand. Each arrow is slotted for indicator with thumb screw attachment, smooth in action revolving on a good metal bearing.

- No. 20E148. 17 inch, 3 pound arrow and stand..... Each \$3.00
 No. 20E149. 20 inch, 4½ pound arrow and stand..... Each 4.00

Wood Arrow

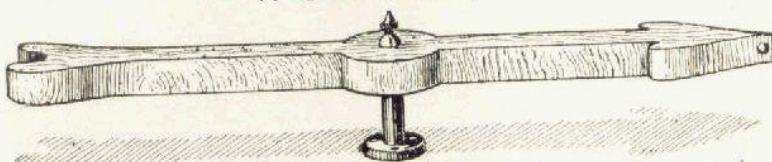

This is a 30 inch arrow made of maple and perfectly balanced and leaded. It is mounted on a steel bearing and is a very practical arrow, strong and substantial, suitable for any spindle game. Weight 5 pounds, 1½ inches thick.

- No. 20E417. Wood Arrow Each \$5.00

Cork Guns for Cigarette Galleries

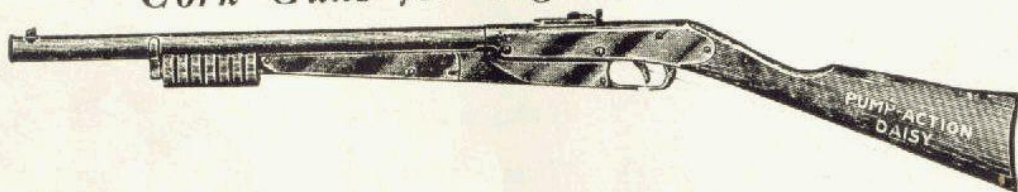

We furnish a special Daisy Air Rifle for use on Cigarette Galleries, fitted with our special attachment for shooting XXX corks. This gun is made with pump action and is one of the most satisfactory guns for this purpose on the market.

- No. 20E141. Cork Guns Each \$7.50
 No. 30E79. XXX Corks Per 100 1.00

Quackenbush No. 1 Improved Air Rifle

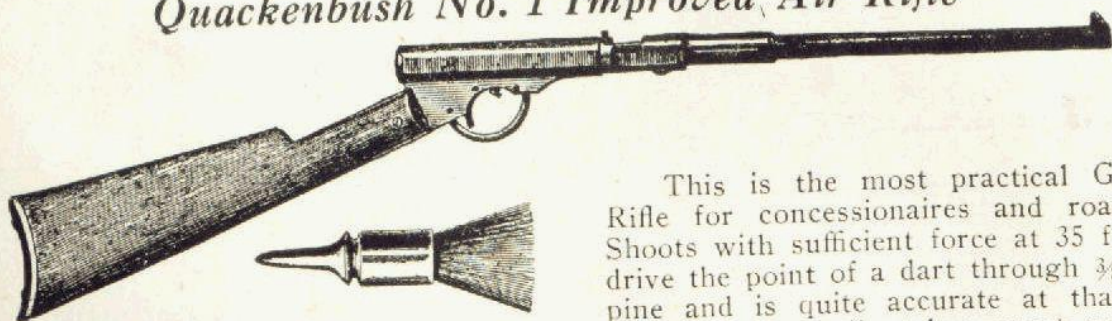

This is the most practical Gallery Rifle for concessionaires and roadmen. Shoots with sufficient force at 35 feet to drive the point of a dart through ¾ inch pine and is quite accurate at that distance. It is easily taken apart and can be carried in an ordinary suitcase. Handsomely finished with nickel plated barrel, full length 36 inches, weight 4½ pounds.

Each gun is neatly boxed with six patent darts, six paper targets, 100 slugs and a dart claw and wrench. When used with a short range gallery spring can be shortened to meet varying conditions. Darts are 21/1000 made of steel tempered and filled by a patent process making the most uniform and durable dart ever produced.

- No. 30E76. Quackenbush Air Rifle complete..... Each \$10.00
 No. 30E77. 21/1000 darts Per doz. .75



Index to Section 3

Portable Shooting Galleries

Pages 96 to 98 inclusive.

Store Shooting Galleries

Pages 99 to 102 inclusive.

Park Shooting Galleries

Pages 103 to 112 inclusive.

Gallery Equipment





Pages 113 to 115 inclusive.

Gallery Supplies and Accessories

Pages 116 to 120 inclusive.

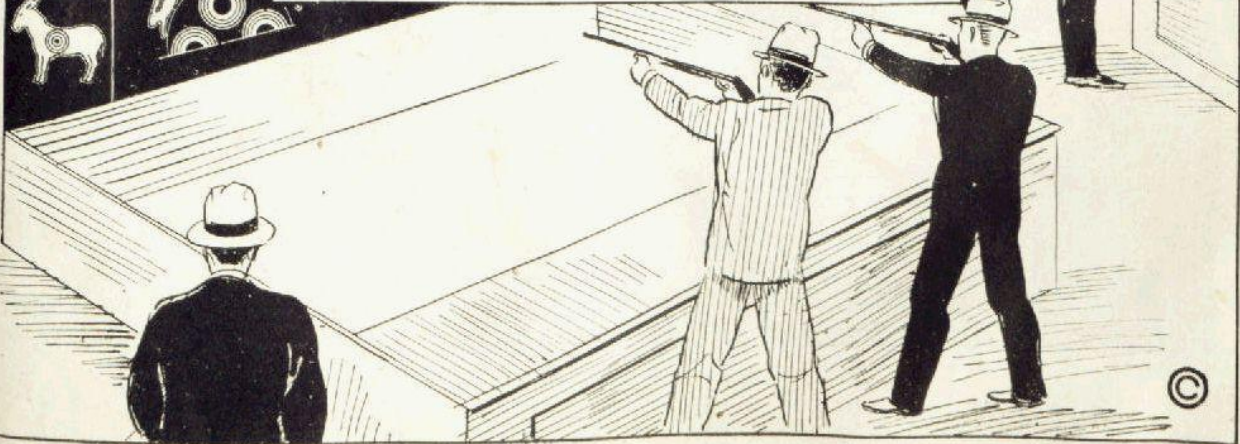
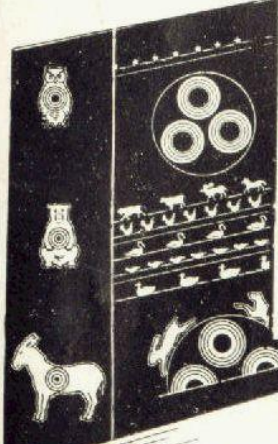
Gallery Guns and Ammunition

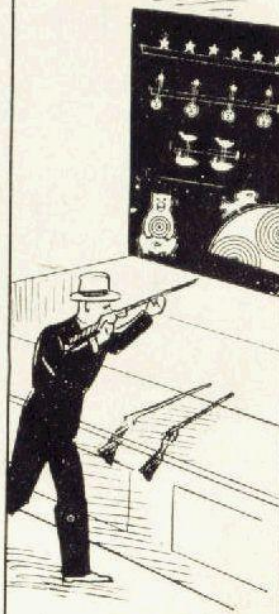
Page 119.



H.C. Evans & Co.



Chicago, Ill.

Evans' Shooting Galleries

SINCE taking over the business of the well known firms of A. J. Smith Mfg. Co. and Emil R. Hoffman & Son of Chicago in 1923, H. C. Evans & Co. have come to be recognized as the builders of the finest all steel galleries obtainable.

The front of the Evans' Galleries is the well known all steel construction, the background $\frac{3}{8}$ inch steel and all targets made of the best grade malleable iron, thus producing a gallery that is practically indestructible. Another feature of the utmost concern to the operator is that every Gallery we send out is assembled and tested under its own power before shipping. The importance of this will be readily understood by every practical gallery man.

The Evans' Galleries are made in a large, modern and well equipped factory by high class mechanics, are thoroughly tested and inspected before shipping and each purchaser can feel assured that he will experience no trouble or delay in assembling any Evans' Gallery from the simplest to the most elaborate.

In this catalogue we list a variety of items formerly made by the above firms but can furnish any item in their former catalogues without delay as we purchased all patterns, specifications, patents, etc.

**Profitable
Practical**

Gallery F
7 ft. high, 7 ft. wide

**Guaranteed
Inexpensive**

Here is a gallery specially designed for the man who wants to become a gallery operator but has only a limited amount of cash. This is one of the most practical

galleries ever produced, it does not occupy a great amount of space and the cost is small. It offers a splendid assortment of targets and will give any operator his chance toward obtaining as large and elaborate a gallery as he may desire.

Beginning at the bottom is a stationary rack of No. 15 malleable iron Pipes, above this at each side a No. 103 Owl target with a No. 164 Swinging target in the center. This is followed by a row of four 12 inch steel targets with varying bullseyes, each having a loud gong, a stationary rack of No. 5 Ducks, a stationary rack of No. 11 Birds, a stationary rack of No. 9 Birds, a stationary rack of No. 6 Birds and one rack of No. 43 Spinners. All stationary racks are reset from the counter. Shipping weight 800 pounds.

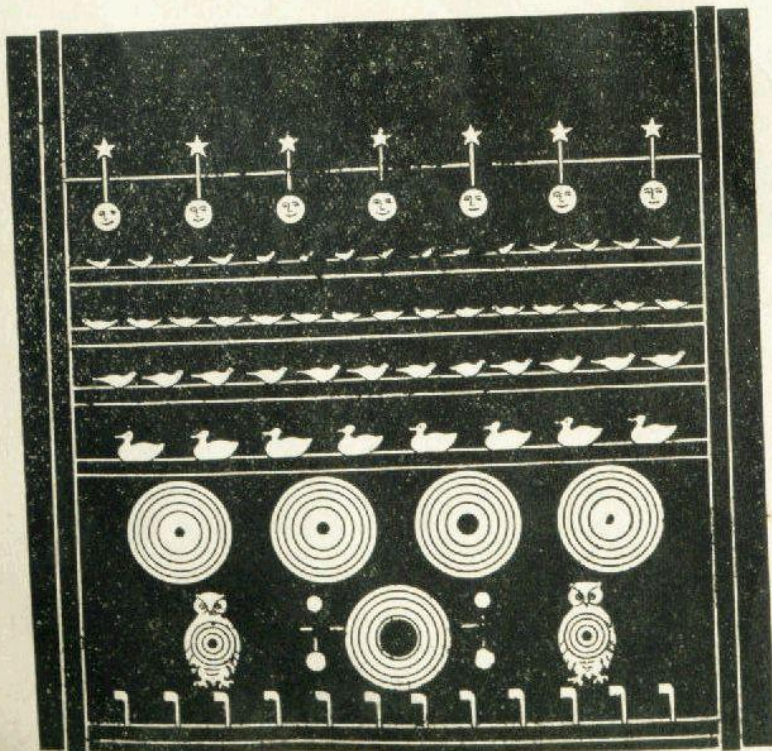

Gallery F Complete \$175.00

Gallery M

8 ft. high, 6 ft. wide

For the man who wants a small gallery that can be moved and used for short stands this gallery cannot be beat. It is very attractive and compact and easy to handle. At the bottom is a stationary rack of No. 15 malleable iron Pipes, above this on each side is a No. 103 Owl target followed by five 12 inch steel targets with bullseyes of varying sizes and loud gongs. Next is a row of continuously moving Ducks, automatically reset, a stationary rack of No. 11 Birds and above this in the center a large revolving wheel with four steel targets with large bullseyes and gongs and on the outer edge four Animal figures automatically reset. At the top of the gallery is a rack of No. 43 malleable iron Spinners. All stationary racks are reset from the counter, shipping weight 1000 pounds.

Gallery M. Complete without motor \$350.00
 ¼ H. P. Motor with crown pulley and belt..... 25.00

Notice: We also make this gallery 8 feet high and 8 feet wide with 14 Pipes, 5 Ducks, 12 No. 11 Birds and 12 Spinners and all other targets as shown. Shipping weight 1300 pounds.

Gallery MX. Complete without motor..... \$425.00
 ¼ H. P. Motor with crown pulley and belt..... 25.00

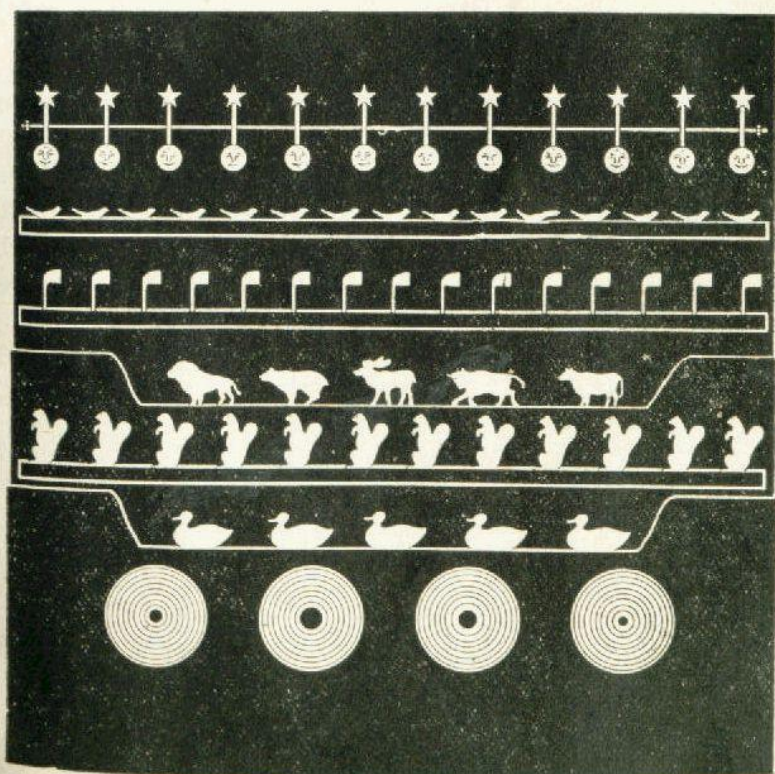
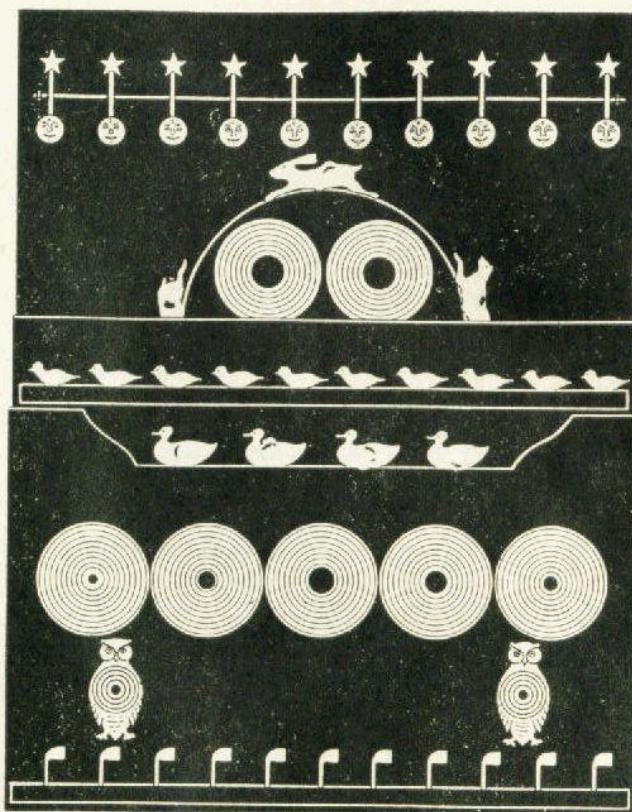
**Gallery N**

8 ft. high, 8 ft. wide

This gallery is a favorite with travelling concessionaires because of its simplicity and easy handling and operating. At the bottom are four 12 inch steel targets with varying bullseyes and gongs followed by a row of continuous moving Ducks, automatically reset, a stationary rack of No. 18 sitting Squirrels, a continuous row of mixed Animals, automatically reset, a stationary rack of No. 15 malleable iron Pipes, a stationary rack of No. 6 Birds and a row of No. 43 Spinners. All stationary racks reset from the counter. Shipping weight 1200 pounds.

Gallery N. Complete without motor \$400.00
 ¼ H. P. Motor with crown pulley and belt.. 25.00

Gallery W

8 ft. high, 10 ft. wide

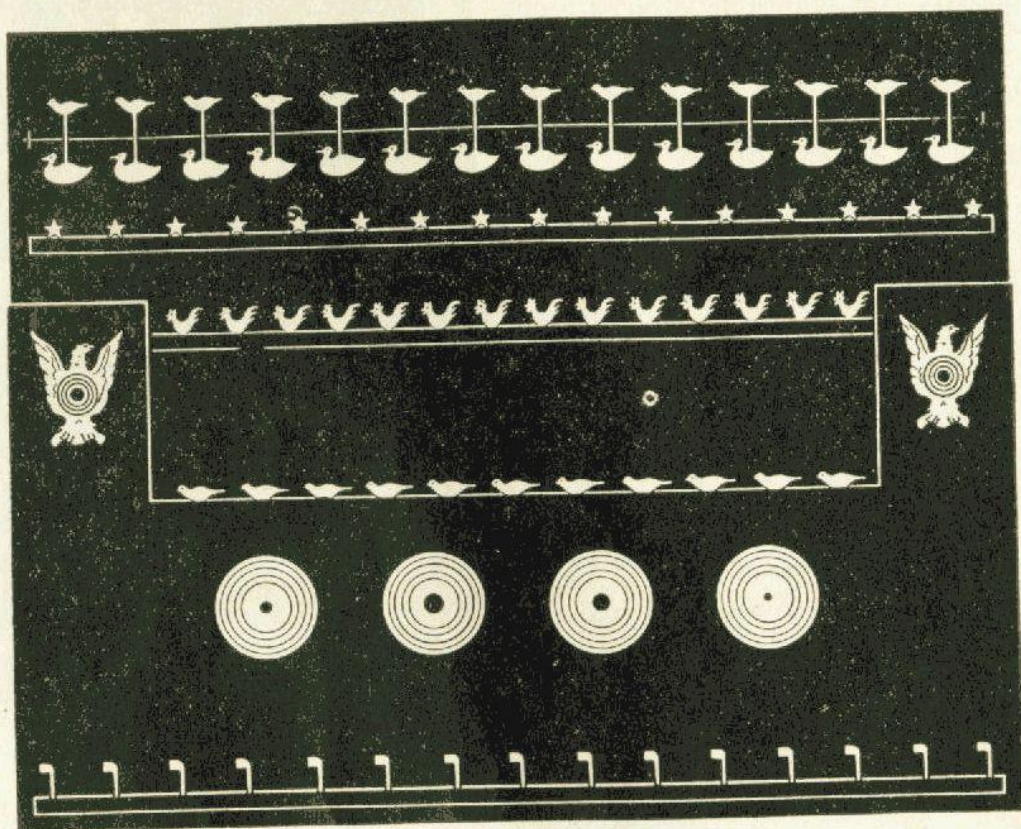

This gallery is particularly adapted for road use and is easily taken down and set up. As illustrated this is a stationary gallery with a stationary rack of No. 15 malleable iron Pipes at the bottom. Above these are four 12 inch round steel targets with varying bulls-eyes and gongs, a rack of No. 11 Birds and a rack of No. 13 Roosters. At the end of this row on each side is a No. 101 decorative Eagle target and above this a rack of No. 16 Stars and a row of No. 47 Spinners. Shipping weight 1000 pounds.

Gallery WComplete \$300.00

Notice: This gallery is easily converted into a moving gallery by moving the No. 11 Birds up under the rack of Roosters and installing a moving run and driving mechanism. This gallery is the same size as the above, shipping weight 1350 pounds.

Gallery WA. Complete without motor.....\$400.00
 ¼ H. P. Motor with crown pulley and belt..... 25.00

Gallery Y

8 ft. high, 10 ft. wide

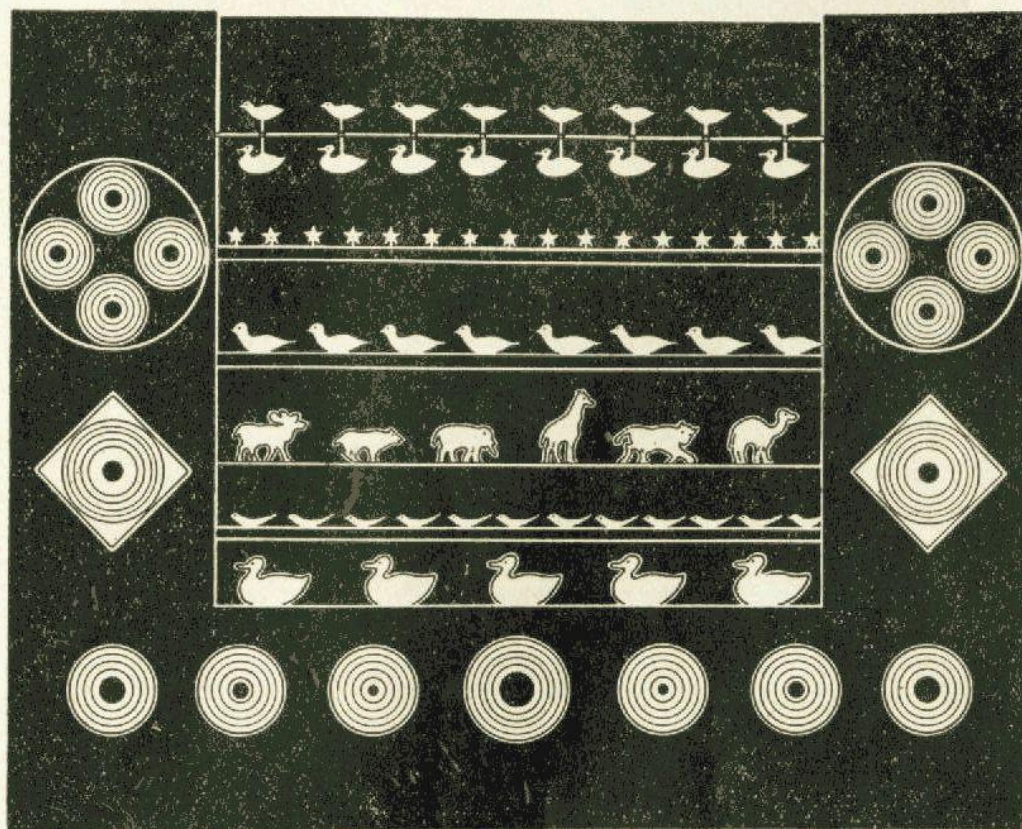

This is a small gallery but a good money getter and is very easy to move and set up. At the bottom are six 10 inch steel targets with various size bullseyes, each having a loud gong and a large 12 inch target in the center. Above this is a continuous moving row of No. 5 Ducks, reset automatically, a stationary rack of No. 6 Birds and a moving row of mixed animals travelling in the opposite direction from the Ducks but operating in the same manner. This is followed by a stationary rack of No. 11 Birds, a stationary rack of No. 16 Stars and a row of No. 47 Bird and Duck Spinners. All stationary racks are reset from the counter.

On each side of the gallery are two 24 inch side wings which conceal the ends of the moving rows and on each wing are one 12 inch square steel target and a revolving wheel with four steel targets with large bullseyes. These wheels are continuously in motion and make a very attractive target. Each is equipped with loud gongs. This gallery is 30 inches deep, shipping weight 1700 pounds.

Gallery Y. Complete without motor.....\$550.00
 ¼ H. P. Motor with crown pulley and belt..... 25.00

Gallery L
8 ft. high, 10 ft. wide

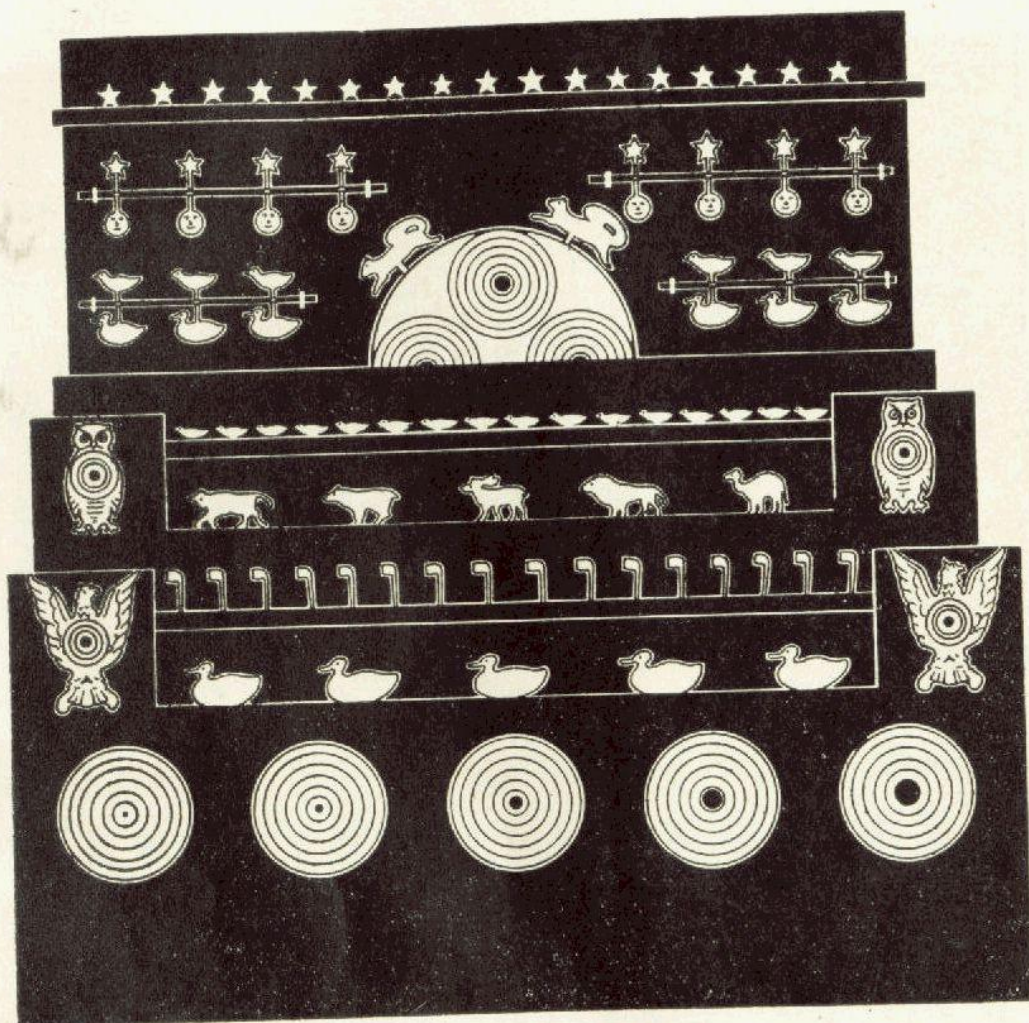

This is one of the best small galleries ever put on the market and one that will give good satisfaction. At the bottom is a row of five 12 inch steel targets with bullseyes of various sizes, each having a loud gong. Above this is a continuous moving row of No. 5 Ducks, a stationary rack of malleable iron Pipes, a continuous moving row of mixed Animals, a stationary rack of small birds, two short rows of spinners and a stationary rack of malleable iron Stars at the top. All stationary racks are reset from the counter.

In the center of the gallery between the short rows of Spinners is a large revolving target with four Animal targets on the outer edge and four steel targets with gongs in the center. The wings at the side which conceal the ends of the moving rows have a No. 101 Eagle and No. 103 Owl decorative target on each. Shipping weight 1800 pounds.

Gallery L. Complete without motor.....\$600.00
 $\frac{1}{4}$ H. P. Motor with crown pulley and belt..... 25.00

Gallery O

9 ft. high, 12 ft. wide

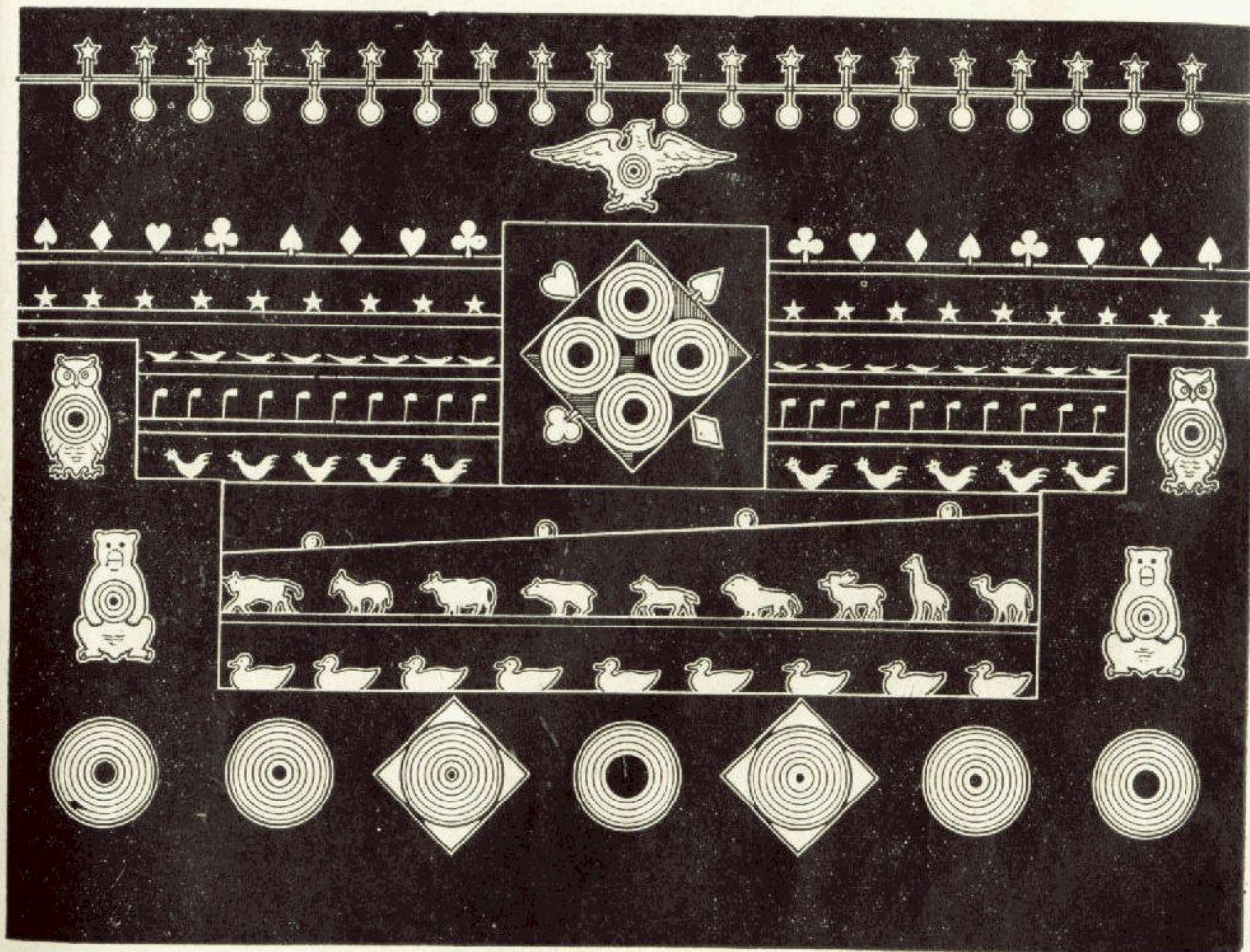

This is a very attractive as well as a popular Gallery and has an abundance of objects to hold the interest of the marksman, there being 142 targets in sight at all times. At the bottom are five 12 inch round and two 12 inch square Steel targets with varying bullseyes and gongs and above these on each side are an Owl and Monkey decorative target with gongs. Above the targets in the center is a row of continuously moving No. 5 Ducks, automatically reset, a stationary rack of mixed Animals and above this our rolling Steel Ball device. In the center above this is a large steel square with four revolving targets with large bullseyes and loud gongs in the center and four playing card Emblems on the edge, automatically reset, above this is a large decorative Eagle with a loud gong. On each side of the square target there is a moving row of No. 13 Roosters automatically reset, a stationary rack of malleable iron Pipes, a stationary rack of No. 6 Birds, a stationary rack of No. 16 Stars and a stationary rack of playing card Emblems, all reset from the counter. Across the top of the gallery is a row of No. 43 Moon and Star Spinners, which spin around the rod when hit. This gallery is 40 inches deep, shipping weight 2600 pounds.

Gallery O. Complete without motor.....\$700.00
 ¼ H. P. Motor with crown pulley and belt..... 25.00

Gallery D

10 ft. high, 14 ft. wide

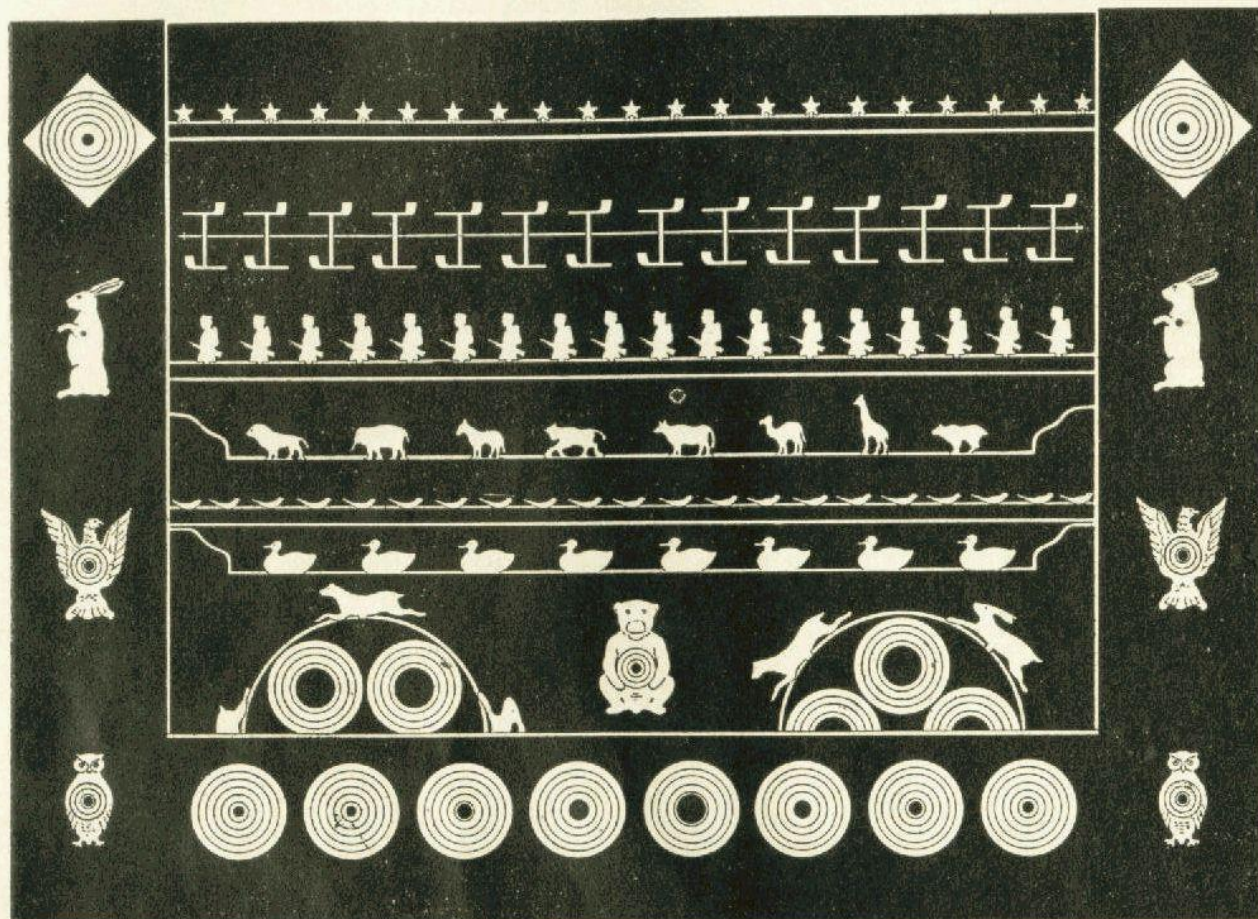

This is a very neat and attractive gallery with a number of fast moving money getting features, easy to handle and simple to erect. The bottom is a row of 12 inch round steel targets with various size bullseyes and loud gongs. Above these are two No. 190 revolving Wheel targets with gongs, four round targets in the center and four Animal figures on the edge, automatically reset. In the center is a No. 107 decorative Monkey target with gong. Following this is a row of continuous moving Ducks automatically reset, a stationary rack of No. 6 Birds reset from the counter, a row of continuous moving Animals, automatically reset, a stationary rack of No. 21 Soldiers reset from the counter and above this a row of No. 42 double Pipe Spinners. Across the top of the gallery is a stationary rack of No. 16 Stars, reset from the counter.

On each side of the gallery on the side wing there are four targets, a decorative Owl target, a No. 101 Eagle, a revolving Rabbit and a Square steel target. Shipping weight 2600 pounds.

Gallery D. Complete without motor.....	\$700.00
¼ H. P. Motor with crown pulley and belt.....	25.00

H.C. Evans & Co.  Chicago, Ill.

Gallery G

11 ft. high, 12 ft. wide

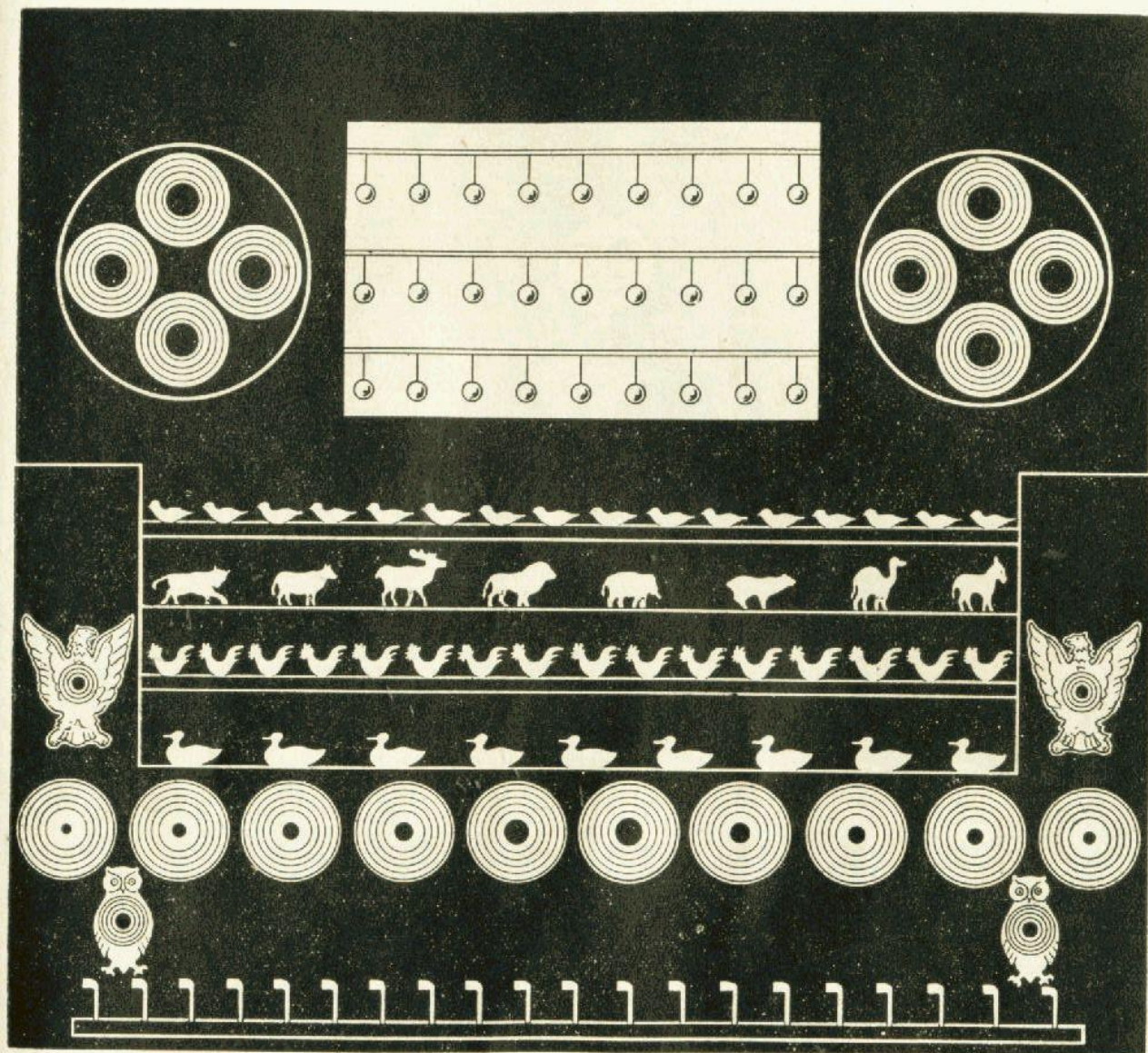

This is a very attractive gallery and will command the attention of the shooter at all times. At the bottom there is a stationary rack of No. 15 Pipes reset from the counter with a decorative Owl target with loud gong above them at each end. Above these is a row of 12 inch steel targets with bullseyes of various sizes and gongs of different tones, a row of continuously moving No. 5 Ducks, automatically reset, a stationary rack of No. 13 Roosters, reset from the counter, a row of continuously moving Mixed Animals that operate the same as the Ducks but travel in the opposite direction, then a stationary rack of No. 11 Birds, reset from the counter.

Above these in the center of the gallery is a rack of moving Glass Balls which travel up the back of the gallery. This is one of the best features ever incorporated in any gallery and one that is always very popular. The balls break when hit and the pieces are used over again in making new balls. Formula and mold for balls with each gallery and large quantities can be made in a very short time. On each side of the Glass Balls is a revolving Wheel with four steel targets with large bullseyes and gongs. At each side of the gallery on the small wings which conceal the ends of the moving rows is a decorative Eagle target with gong. This gallery is 42 inches deep, shipping weight 3100 pounds.

Gallery G. Complete without motor.....\$750.00
 1/4 H. P. Motor with crown pulley and belt..... 25.00

H.C. Evans & Co.



Chicago, Ill.

Gallery S

12 ft. high, 14 ft. wide

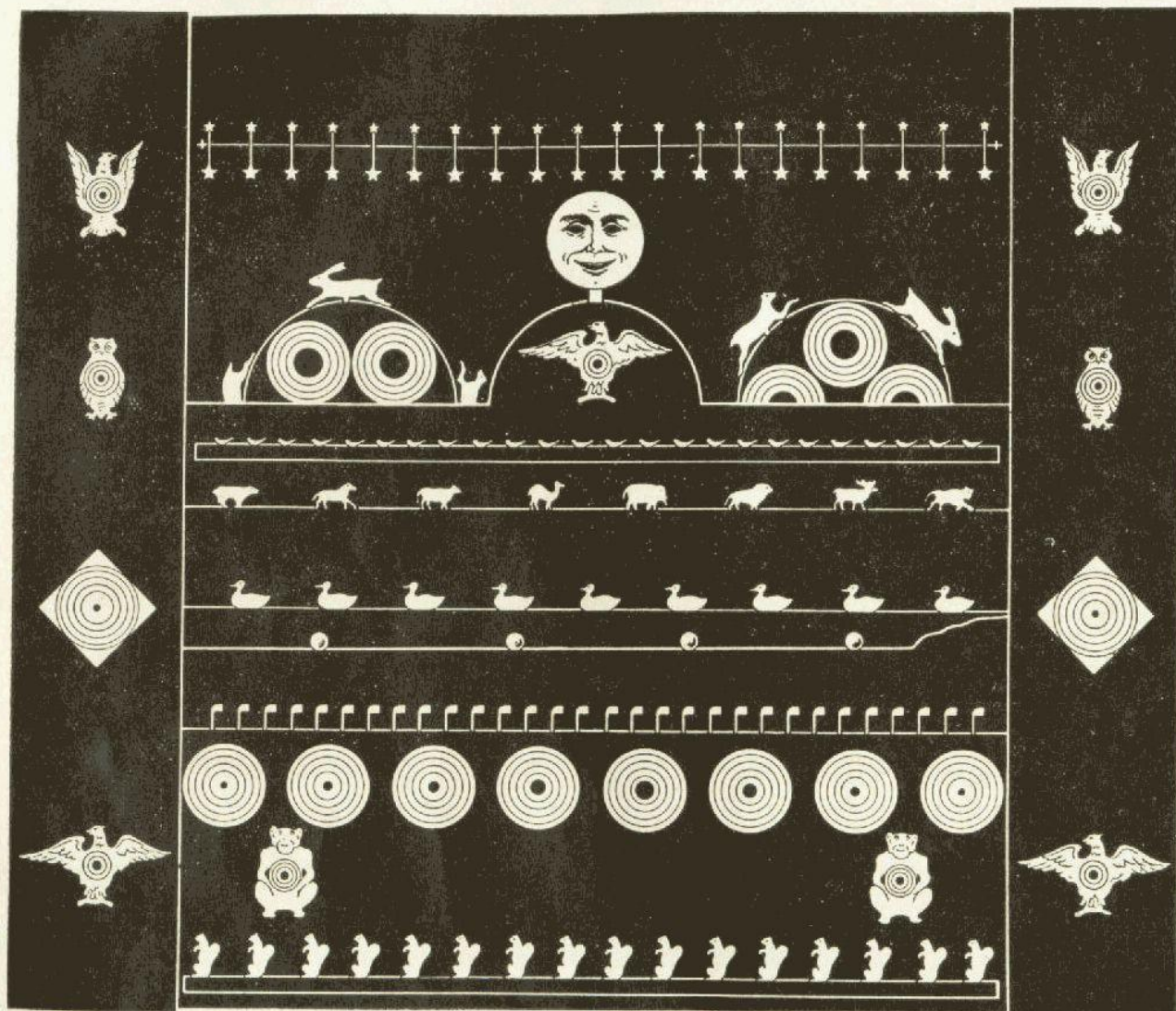

This is a practical gallery with a good variety of interesting targets. At the bottom is a stationary rack of No. 18 Squirrels and just above them at each end a decorative Monkey target No. 107 with gong, then a row of eight 12 inch round Steel targets with varying bullseyes and gongs, a stationary rack of No. 15 malleable iron Pipes followed by the steel Rolling Ball device which is one of the best targets ever produced.

The row of continuously moving No. 5 Ducks just above this and the following row of Animals are automatically reset. Next is a stationary rack of No. 6 Birds. At each side above this is a revolving Wheel target with Animal figures on the edge and in the center a No. 102 Decorative Eagle target over which a continuous Dodger is mounted, swinging from side to side with targets in mouth and eyes. At the top of the gallery is a row of No. 41 Star Spinners. On each of the side wings which conceal the passage are four large targets, a No. 101 Eagle, No. 103 Owl, 12 inch square target and No. 102 Eagle. This gallery operates with a $\frac{1}{2}$ horsepower motor, shipping weight 3600 pounds.

Gallery S. Complete without motor.....	\$750.00
$\frac{1}{2}$ H. P. Motor with crown pulley and belt.....	40.00

Gallery E

10 ft. high, 12 ft. wide

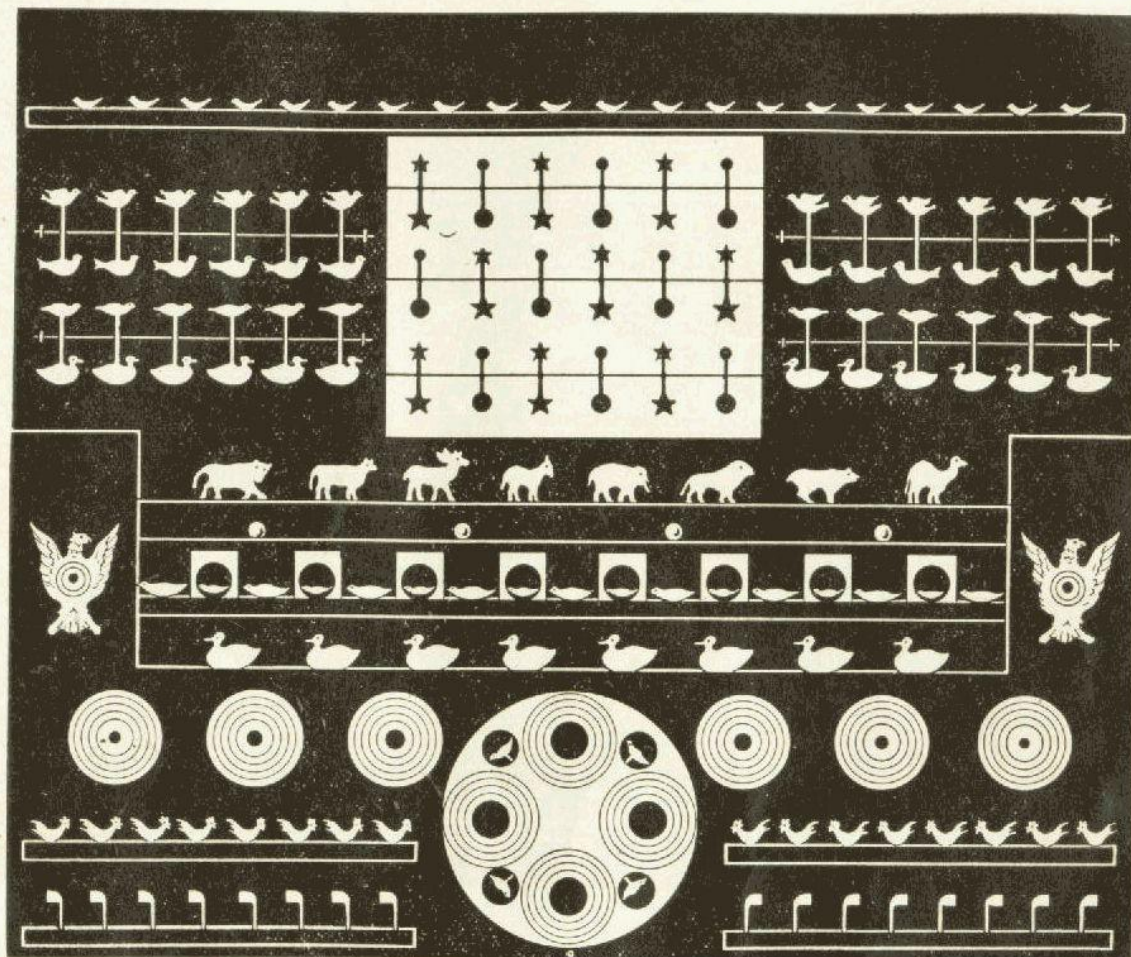

This is one of our most popular medium size galleries and one that will get the money in any location. In the center at the bottom there is a large Revolving Wheel target No. 192 with four bullseyes and four small disappearing birds, automatically reset. On each side of this is a stationary rack of malleable iron Pipes and a stationary rack of No. 13 Roosters, reset from the counter, followed by a row of 12 inch steel targets with loud gongs.

Above these is a row of continuous moving No. 5 Ducks, automatically reset, a novel stationary rack with a series of small Birds in a circular opening in a steel plate with larger birds between, birds reset from the counter. Next is our Rolling Steel Ball device which is one of the most fascinating shots ever put on a gallery, then a continuous moving row of mixed Animals which operate the same as the Ducks but travel in the opposite direction.

Above the Animals in the center of the gallery is a continuous moving Spinner rack with No. 41 and 44 Spinners mounted on rods swung between two endless chains so that the Spinners are continuously moving downward. On each side is a row of No. 45 and 47 Spinners and across the top of the gallery a stationary rack of No. 6 Birds reset from the counter. At each end of the Duck run is a small blind with a No. 101 Eagle. Shipping weight 2600 pounds.

Gallery E. Complete without motor.....\$800.00
 ¼ H. P. Motor with crown pulley and belt..... 25.00

Gallery K

10 ft. high, 14 ft. wide

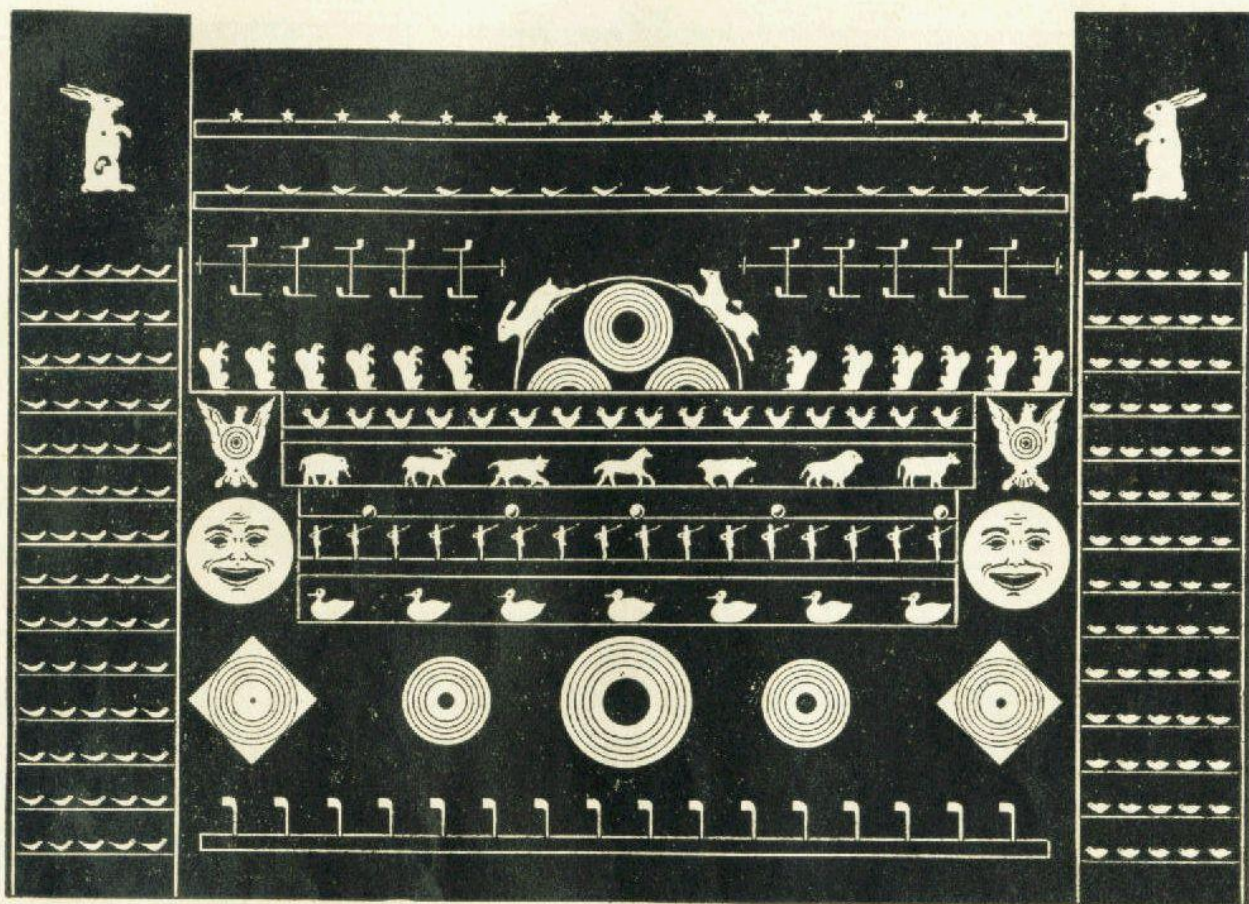

This gallery is of medium size and is also very popular. At the bottom is a stationary rack of malleable iron Pipes followed by a row of large steel targets with various size bullseyes and loud gongs, a row of continuously moving Ducks, automatically reset, a stationary rack of pull up Soldiers, then our rolling steel Ball device, a row of continuously moving Animals, automatically reset and a stationary pull up rack of No. 13 Roosters.

Above this in the center is a revolving Wheel target with four round targets with large bullseyes and gongs in the center and two Rabbits and two Dogs on the outer edge that disappear when hit and are automatically reset. On either side of the revolving Wheel is a pull up rack of No. 18 Squirrels, a row of No. 42 Spinners and then across the gallery a stationary pull up rack of No. 6 Birds and a stationary rack of No. 16 Stars, reset from the counter.

At each end of the moving rows are small blinds with two No. 106 Moon Face targets and two No. 101 Eagles. On each side of the gallery is a two foot side wing with a rack of No. 127 and No. 128 dropping Birds and a revolving Rabbit. The Birds drop to the floor when hit and are very popular with the shooter. Shipping weight 3800 pounds.

Gallery K. Complete without motor.....	\$950.00
¼ H. P. Motor with crown pulley and belt.....	25.00

GALLERY U---10 ft. High, 16 ft. Wide

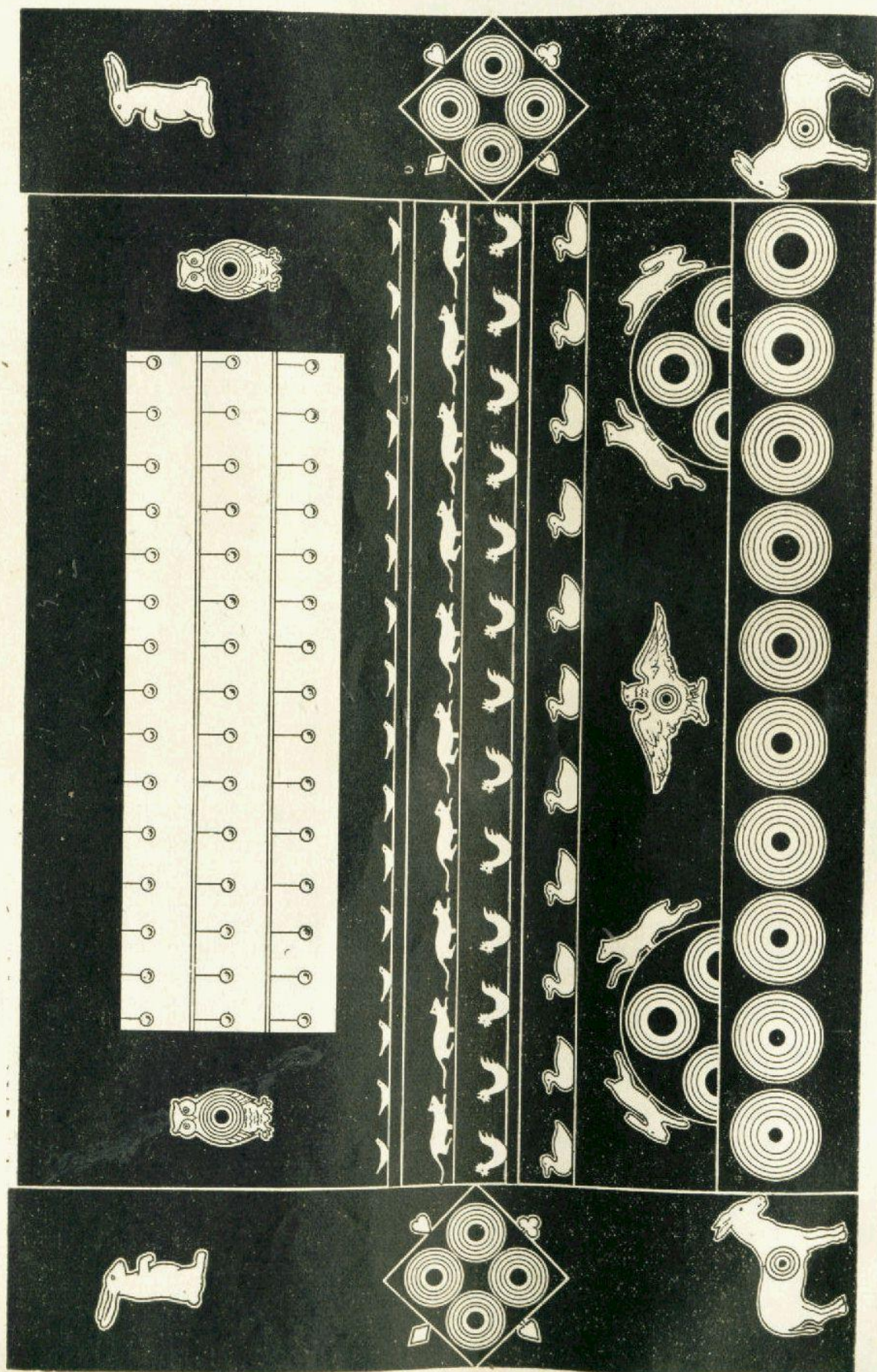

For description see Page 108

Gallery U

AS pictured on page 107, this is one of our most popular medium size galleries. The ten targets at the bottom are of hand cut steel, 12 inches in diameter. Above these are two revolving wheels with four steel targets with bullseyes and gongs in the center and four Animals on the outer rim automatically reset. Between these is a decorative Eagle with gong. Above these is a moving row of No. 5 Ducks, automatically reset, a stationary rack of No. 13 Roosters reset from the counter, a continuous moving row of No. 17 Rats moving in the opposite direction to the Ducks but operating the same, then a stationary rack of No. 6 Birds, reset from the counter. In the center above this is a continuously moving rack of glass balls which travel up the back of the gallery. This is one of our best gallery features, the balls breaking when hit. The pieces are used in making new balls, mold and formula supplied with each gallery. On each side of the glass balls is a decorative Owl target with gong.

On each side of the gallery is a 26 inch side wing that sets out 12 inches and protects a narrow passage on each side. At the bottom of each wing is a kicking Mule, reset from the counter, a large square above this with four steel targets in the center and card emblems on the edge and a revolving Rabbit at the top which somersaults when hit. This gallery is 6 feet deep, shipping weight 3300 pounds.

Gallery U. Complete without motor.....	\$1200.00
½ H. P. Motor with crown pulley and belt.....	40.00

Gallery B

This gallery, pictured on page 109, was specially designed for use in a location without much overhead room. It is very compact yet has the flash and attractiveness of a much larger gallery.

At the bottom is a stationary rack of No. 15 malleable iron Pipes reset from the counter followed by a row of eight 12 inch Steel targets with an 18 inch target in the center. Targets have bullseyes of various sizes, a loud gong behind each. Next is a continuous moving row of No. 5 Ducks, automatically reset, a stationary rack of No. 11 Birds reset from the counter, a continuous moving row of No. 8 Swans operating the same as the Ducks but moving in the opposite direction, a stationary rack of No. 13 Roosters reset from the counter and a moving row of mixed Animals automatically reset.

Above the Animals are two moving Spinner Racks with No. 41 Star Spinners mounted on rods, swung between two endless chains which keep them constantly moving down on one side of the gallery and up on the other. At the sides are two revolving Wheel targets and at the side of these a No. 141 and No. 142 revolving Rabbit. In the center is a No. 143 revolving Clown.

Across the top is a stationary rack of No. 16 Stars reset from the counter. On each side wing are three targets, an 18 inch round target, a 12 inch square target and a No. 106 Moon Face target, each with a loud gong. Shipping weight 5000 pounds.

Gallery B. Complete without motor.....	\$1400.00
½ H. P. Motor with crown pulley and belt.....	40.00

GALLERY B---9 ft. High, 20 ft. Wide

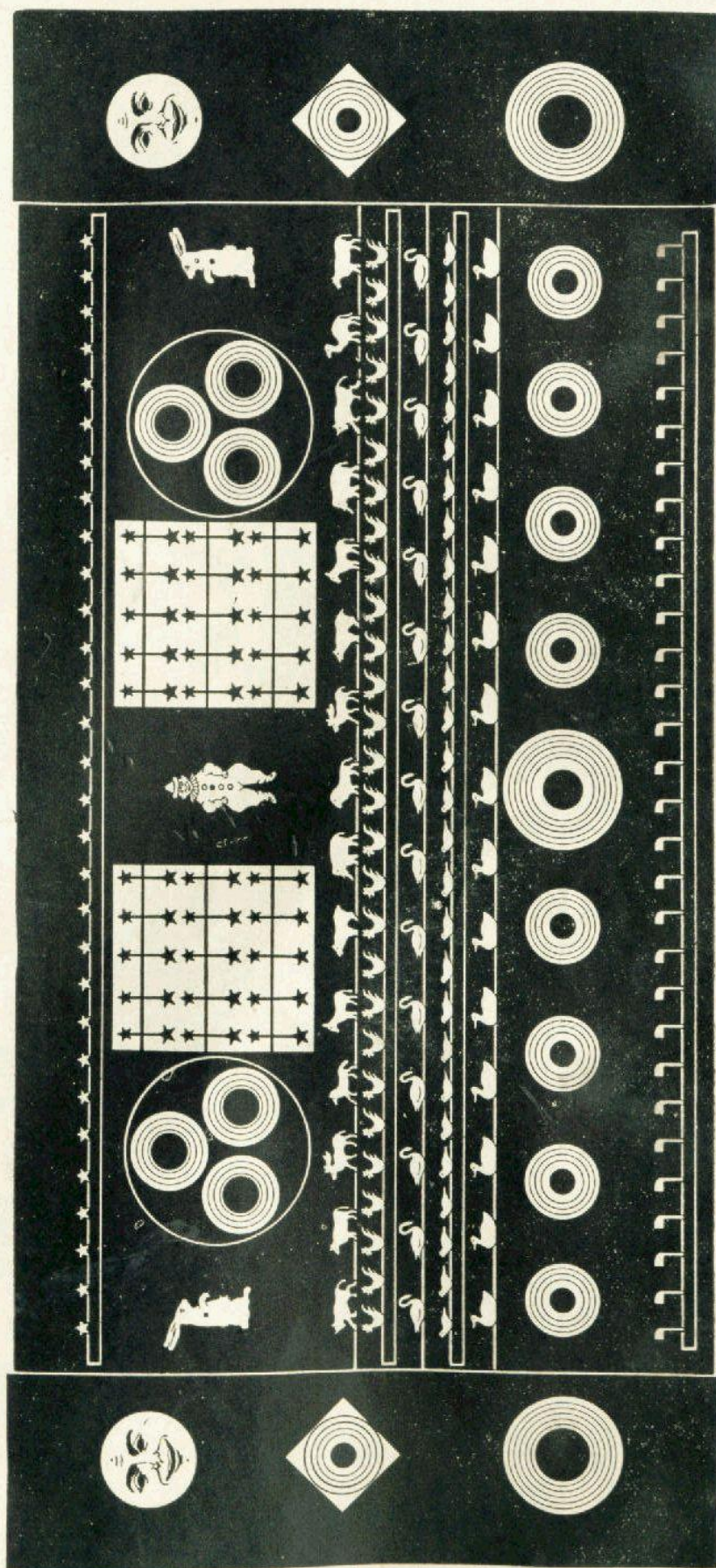

GALLERY P---10 ft. High, 18 ft. Wide

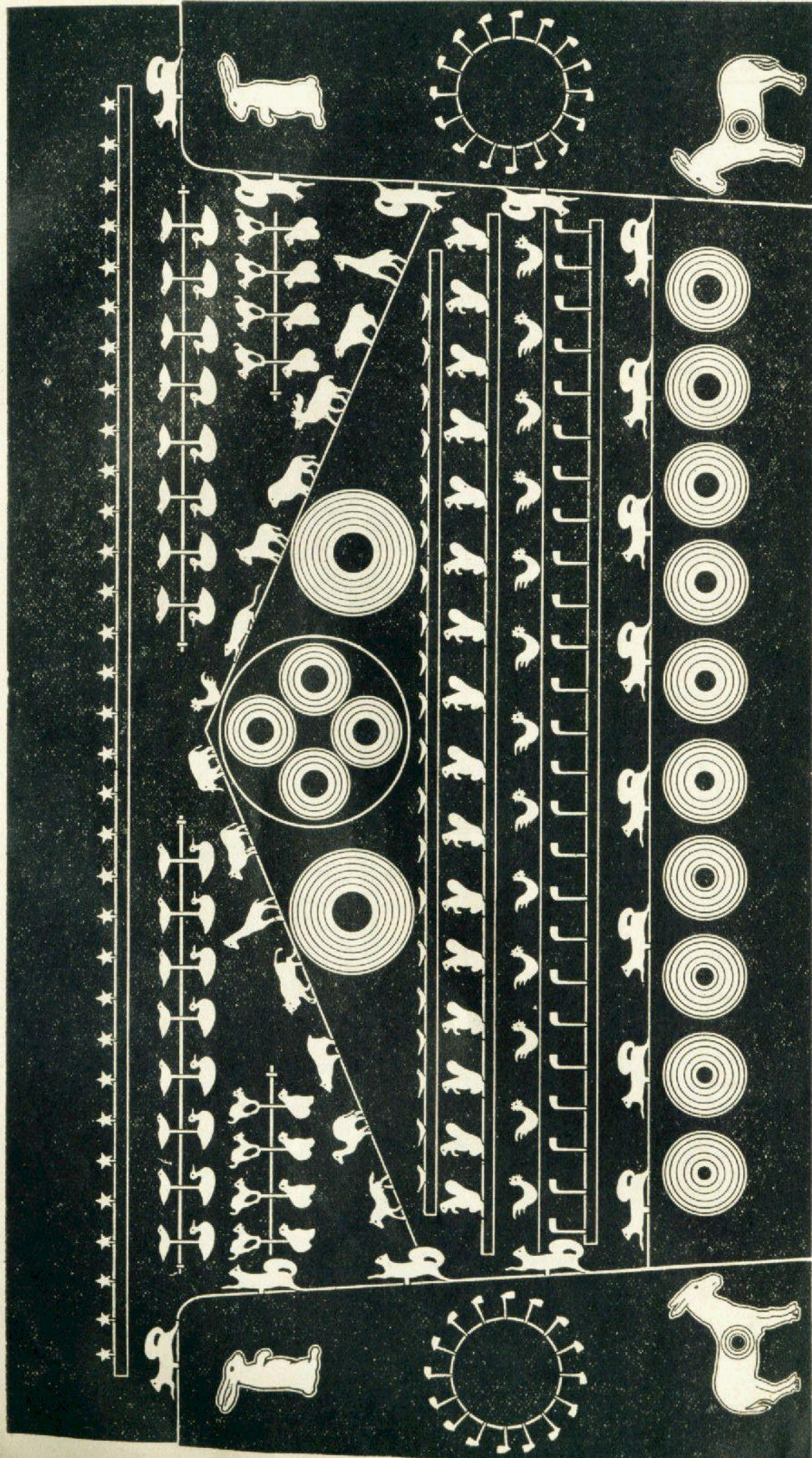

GALLERY P

GALLERY P, as shown on page 110, is one that is suitable for either Park or Store location. At the bottom are ten round 12 inch steel targets with varying bullseyes and different toned gongs. Above this is a row of moving Squirrels, a stationary row of malleable iron Pipes, a moving row of No. 13 Roosters travelling in the opposite direction from the Squirrels, a stationary rack of No. 18 Squirrels, and a stationary rack of No. 6 Birds. In the center is a revolving Wheel target with four 12 inch targets with large bullseyes and a loud gong. At each side is a large 18 inch target with 6 inch bullseye.

Moving up one side and down the other above these targets is a row of moving Animals and on each side a short row of No. 46 Cat and Dog Spinners and No. 47 Bird and Duck Spinners. Across the top of the gallery is a stationary rack of No. 16 Stars. The moving rows reset automatically, the stationary racks by a cord from the counter.

A Squirrel Tree with No. 28 Squirrels running up on one side and down on the other forms the side wings to conceal a narrow passage. On each wing at the bottom is a Kicking Mule and above this a revolving Pipe Wheel and Revolving Rabbit which turns over when hit. This gallery requires a $\frac{1}{2}$ horsepower motor to operate, shipping weight 4700 pounds.

Gallery P. Complete without motor.....	\$1450.00
$\frac{1}{2}$ H. P. Motor with crown pulley and belt.....	40.00

GALLERY R

THIS gallery, pictured on page 112, is large and elaborate enough for practically any location. At the bottom there is a stationary rack of No. 15 malleable iron pipes, then a row of eight 12 inch steel targets with an 18 inch target in the center, a continuous moving row of No. 5 Ducks, a stationary rack of No. 18 Squirrels, a row of the ever popular moving steel Balls as described on page 114.

Above these is a continuous moving row of Animals, a moving row of No. 13 Roosters, a stationary rack of No. 6 Birds and next in the center a half circle with a No. 102 Decorative Eagle target. Back of this is a revolving wheel carrying Clay Pipes with a loud gong behind them, over this a Dodger target that swings back and forth and has a bullseye in the mouth and eyes.

On each side is a revolving Wheel target with four 12 inch steel targets and two No. 25 and No. 29 Animal targets on the edge. Above these at the sides are continuous moving racks of No. 41 Star and No. 44 double Disk Spinners, one moving up and the other down. At each side is a Rabbit which turns completely over when hit and at the top a stationary rack of No. 16 Stars.

A Squirrel Tree with No. 28 Squirrels running up the side forms the side wings to conceal a narrow passage and a Kicking Mule, a No. 161 Square target and No. 102 Eagle target are placed on each wing. All stationary racks reset from the counter, moving rows reset automatically. Shipping weight 5800 pounds.

Gallery R. Complete without motor.....	\$1500.00
$\frac{1}{2}$ H. P. Motor with crown pulley and belt.....	40.00

GALLERY R--121½ ft. High, 20 ft. Wide

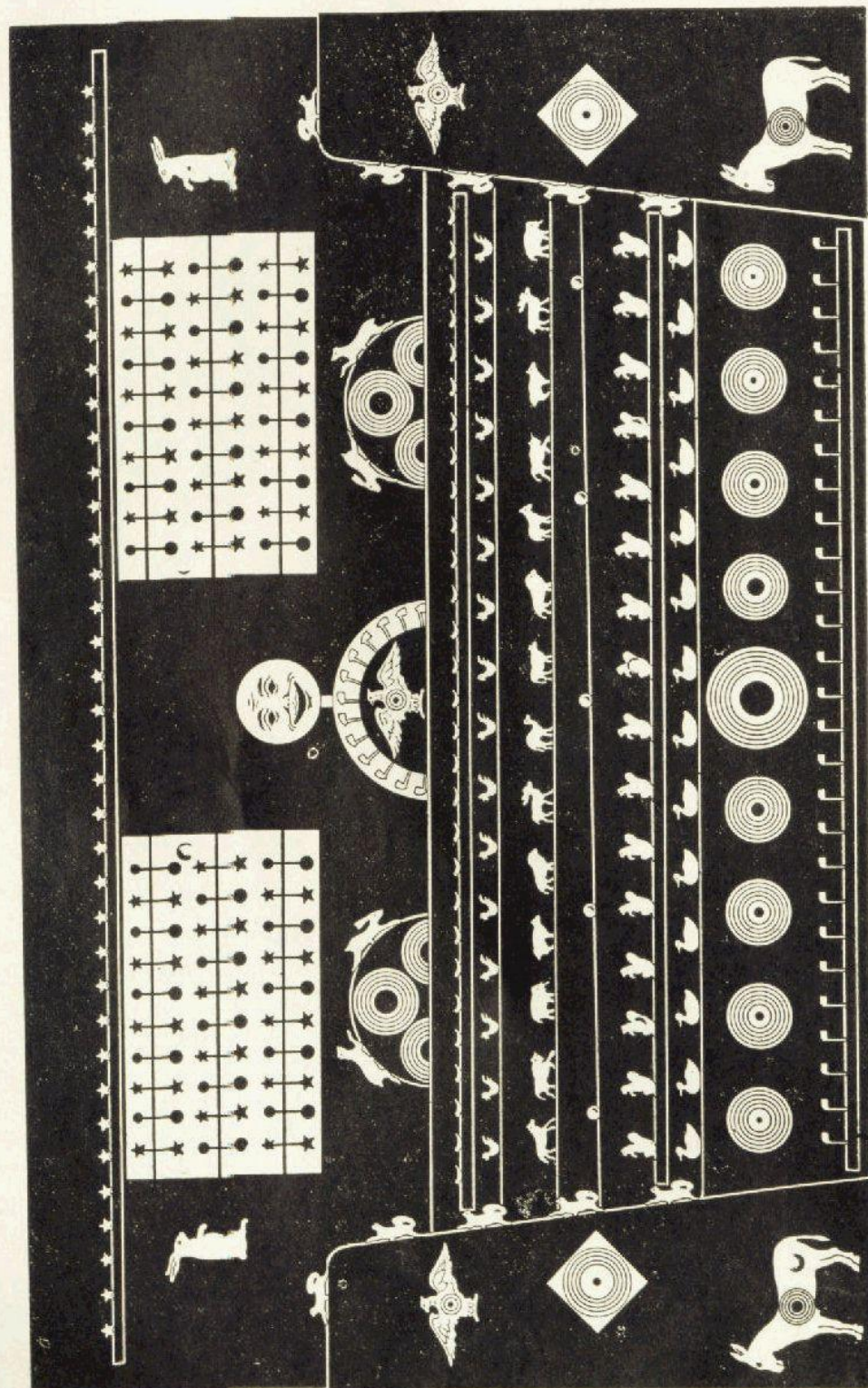

For description see Page 111

Evans' Water Ball Fountain

This is the most unusual and fascinating target ever produced and one that never ceases to attract the marksman. The magazine holds 23 balls and is made of iron mounted on a steel plate. The water jet is obtained by connection with the city water supply and operation is from the counter. The Swan front is mounted on a steel plate and securely bolted to the metal frame supporting the magazine mechanism and water jet. Two dozen assorted color hollow celluloid balls supplied with each outfit.

Outfit complete with Swan front....\$75.00

Outfit complete without Swan front. 60.00

Extra water jet spigot.....Each 1.75

Extra celluloid balls.....Per gross 7.50

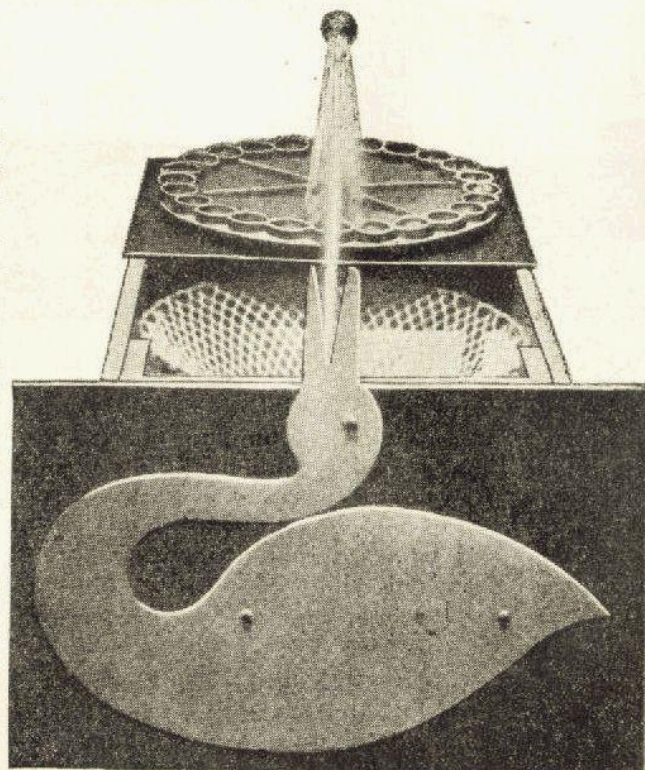
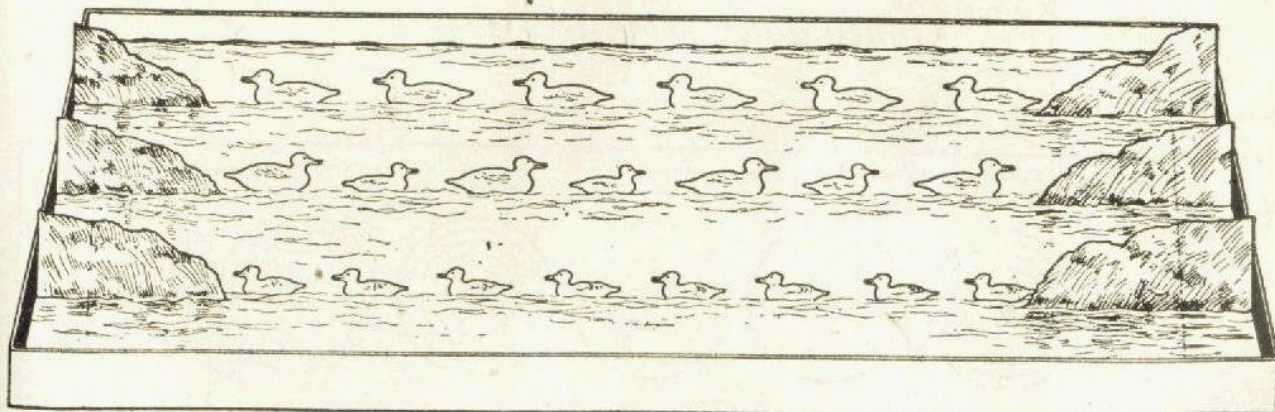
*Automatic Duck Pond*

This is a most fascinating and popular target and one that is a continuous success wherever used. The Ducks are of special design with hollow backs and have the appearance of a real live Duck. When hit they disappear under the water with a loud splash. All mechanism is entirely below the water, nothing is exposed and motion is provided by a shaft connected with the gallery.

The Automatic Duck Pond outfit includes all mechanical equipment including steel blinds at the end of each row to conceal the Ducks as they drop from sight and reappear; also a steel plate to protect the back of the tank. We do NOT furnish the tank but supply a diagram so that it can be easily constructed. The Ducks are made right and left in two sizes. Outfits as listed are all eight feet in length. Special size outfits made to order, prices on application.

Automatic Duck Pond, single row outfit.....\$100.00
 Automatic Duck Pond, two row outfit..... 150.00
 Automatic Duck Pond, three row outfit 200.00

Evans' Rolling Steel Ball Device

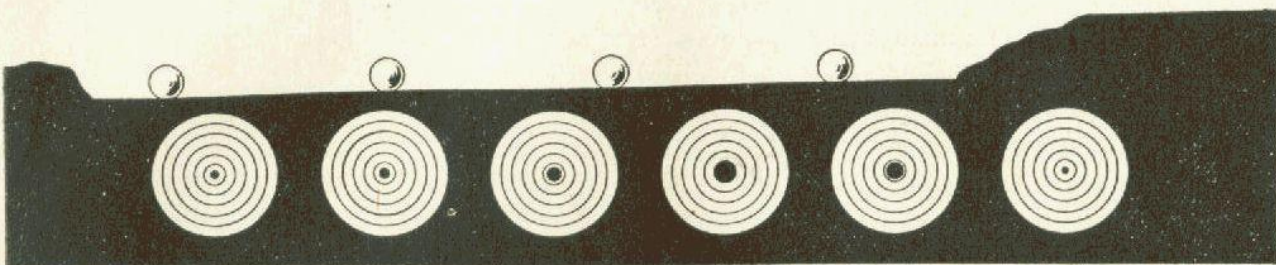

This is a fascinating and unusual target and one that is a sure fire money getter on any gallery. The balls roll down the track, dropping into a trough at the back, where they are automatically picked up and carried up to the track and released. The mechanism is concealed by a heavy steel plate bearing six 12 inch steel targets with varying bullseyes and loud gongs. Outfit illustrated is 8 feet long, and consists of track, mechanism, steel plate and targets with 12 steel balls.

Outfit complete, 8 feet long or less.....	\$100.00
Extra length including target.....2 feet	13.00
Extra length without target.....Per foot	5.00
Track and mechanism only.....	60.00
Extra length track and mechanism only.....Per foot	3.50
Hollow steel balls for above.....Each 50c; Per dozen	5.00

Continuous Moving Targets

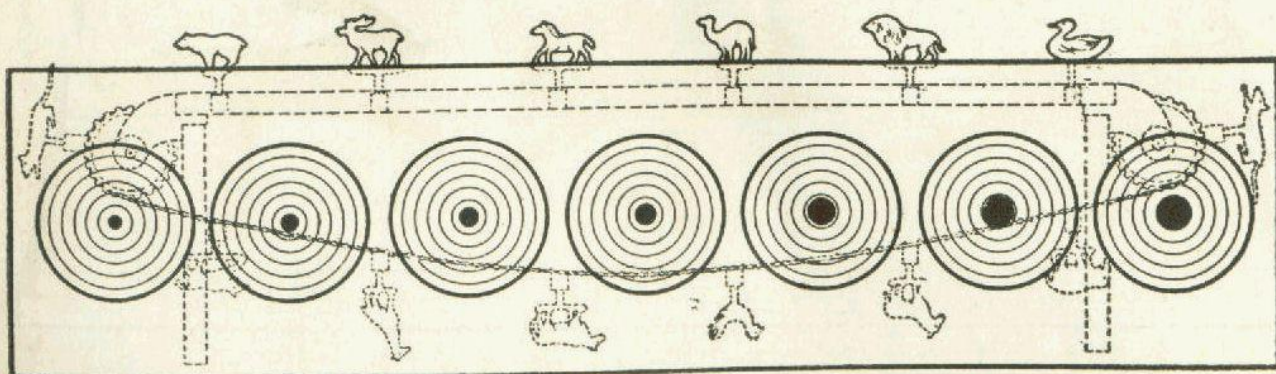

Moving targets in their various forms are always one of the most attractive features on a gallery and require very little attention. The outfit consists of fourteen malleable iron targets with link boxes, chain and driving mechanism and a steel front plate 24 inches high, bearing seven 12 inch No. 160 targets. The outfit is made of steel and malleable iron throughout and targets are supplied in any desired assortment from those shown on page 118. When hit the targets fall backward and automatically right themselves on their return.

Outfit complete, 8 feet long or less.....	\$100.00
Outfit complete without steel plate or bullseye targets.....	75.00

Special sizes built to order, prices on application.

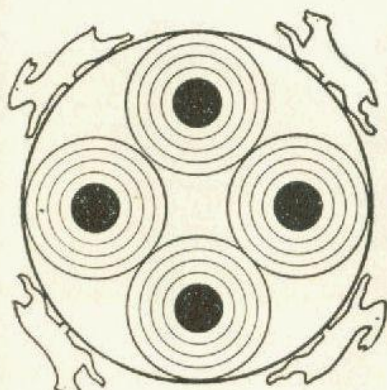
Revolving Wheel Targets

190

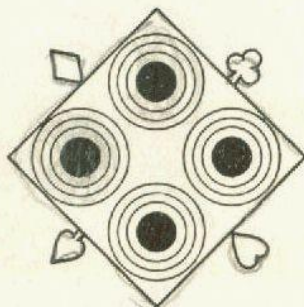

191

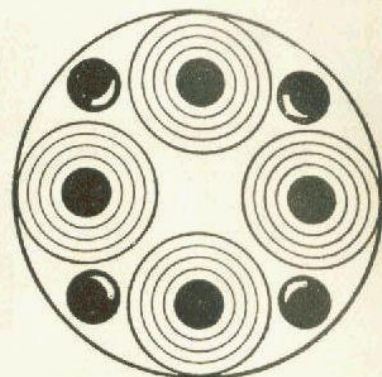

192

These targets revolve continuously and are always a good gallery feature. The outer plate is made of $\frac{3}{8}$ inch steel and the bullseyes are of cast iron, securely bolted in place. These targets are furnished complete with two bearings, one 12 inch 55 sprocket wheel and 24 inches of 1 inch shafting; together with loud gong. Targets should be set with the shafting elevated about 3 inches in back in order to make the figures reset properly.

The figures on the outer edge of Nos. 190 and 191 drop from sight when hit and automatically reset. The four small birds in the circular openings in target No. 192 drop from sight when hit and are reset in the same manner.

No. 190.	30 inch target with 3 inch bullseyes.....	Each	\$37.50
No. 191.	18 inch target with 3 inch bullseyes.....	Each	35.00
No. 192.	32 inch target with 3 inch bullseyes.....	Each	40.00
No. 193.	Same as No. 190 but without dogs and rabbits.....	Each	27.50

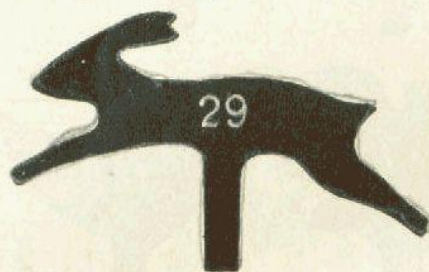
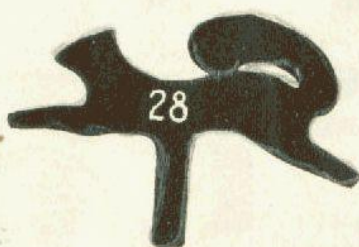
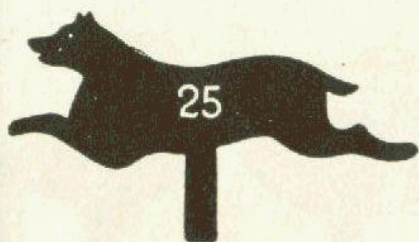
Malleable Iron Figures for Revolving Targets

These targets are specially designed for use on the Revolving Targets above and are not adaptable for other purposes. Nos. 25 and 29 are 11 inches long, No. 28 is $9\frac{1}{2}$ inches long.

No. 25.....Each \$0.90

No. 28.....Each \$0.90

No. 29.....Each \$1.00

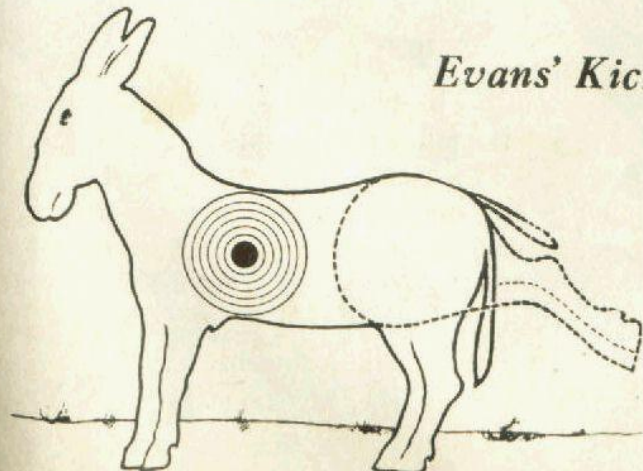
Evans' Kicking Mule

This is an amusing and interesting shot as everyone likes to see the mule kick. Made of malleable iron with a $\frac{5}{8}$ inch bullseye. When bullseye is hit the mule automatically kicks, reset from the counter, made right or left handed. This target is 22 inches high and 22 inches long, shipping weight, 90 pounds.

Kicking Mule Target.....Each \$25.00

Malleable Iron Moving and Stationary Targets

Cuts One-sixth Actual Size

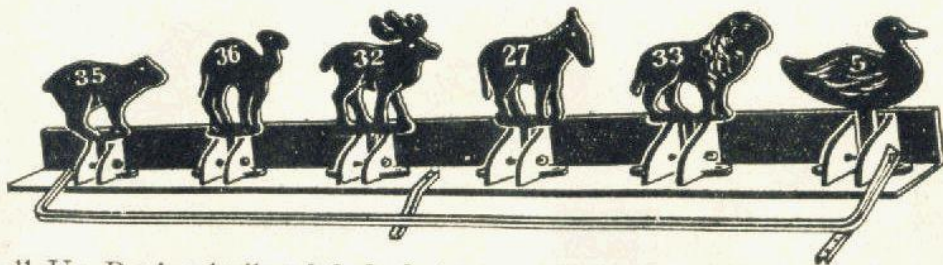

Pull Up Racks

Our Pull Up Racks, built of 2x2x $\frac{3}{8}$ inch angle iron are strong and substantial and operate with a cord from the front counter. All pull up racks are equipped with a common iron cushion bumper mounted $\frac{1}{8}$ inch in front of the angle iron. This eliminates the annoyance caused by figures falling from vibration and is a distinct improvement over the old style racks. Pull up racks are built in any size with any number or kind of targets desired as listed on page 116. Rack illustrated as follows:

6 Pull Up Rack Boxes.....	Each \$0.45; Per set \$2.70
6 Animal Targets.....	Each .60; Per set 3.60
6 Foot Rack and Bumper.....	Per foot .50; 6 feet 3.00
Complete	9.30

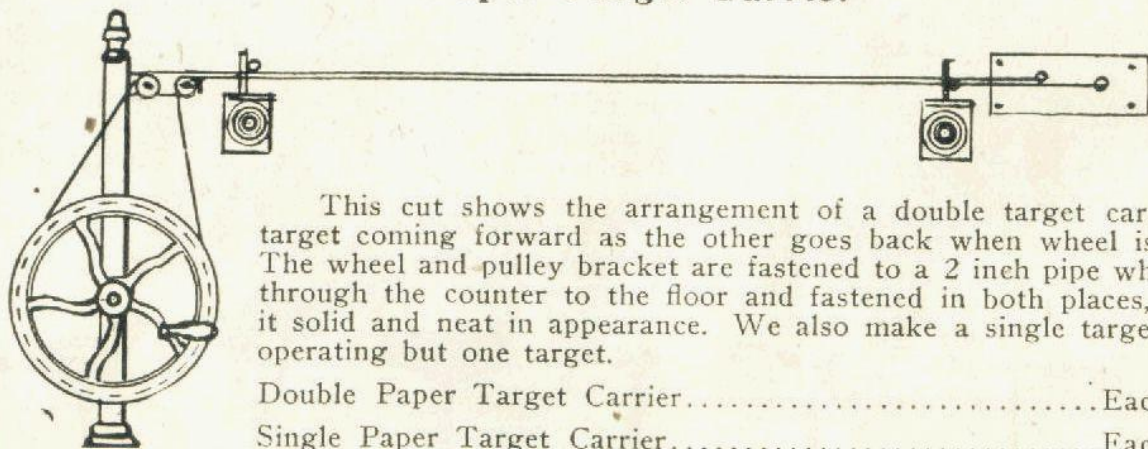
Paper Target Carrier

This cut shows the arrangement of a double target carrier, one target coming forward as the other goes back when wheel is turned. The wheel and pulley bracket are fastened to a 2 inch pipe which goes through the counter to the floor and fastened in both places, making it solid and neat in appearance. We also make a single target carrier operating but one target.

Double Paper Target Carrier.....	Each \$42.50
Single Paper Target Carrier.....	Each 35.00

Paper Targets

We supply standard short range paper targets printed on light weight Bristol board, size 5 $\frac{1}{2}$ x7 inches, permitting the marksman to keep a record of his shots. This is always a stimulator on any gallery.

Paper Targets.....	Per 100 50c; Per 1000 \$4.50
--------------------	------------------------------

Malleable Iron Moving and Stationary Targets

See cuts on page 116

No.	Each	Per Doz.	No.	Each	Per Doz.	No.	Each	Per Doz.
No. 5	\$0.60	\$6.00	No. 17	.60	\$6.00	No. 33	\$0.60	\$6.00
No. 6	.50	5.00	No. 18	.90	9.00	No. 34	.60	6.00
No. 7	.60	6.00	No. 19	.50	5.00	No. 35	.60	6.00
No. 8	.60	6.00	No. 20	.60	6.00	No. 36	.60	6.00
No. 9	.50	5.00	No. 21	.60	6.00	No. 60	.60	6.00
No. 10	.50	5.00	No. 23	.50	5.00	No. 61	.60	6.00
No. 11	.50	5.00	No. 26	.60	6.00	No. 62	.60	6.00
No. 12	.60	6.00	No. 27	.65	6.50	No. 71	.50	5.00
No. 13	.50	5.00	No. 30	.60	6.00	No. 72	.50	5.00
No. 15	.50	5.00	No. 31	.60	6.00	No. 73	.50	5.00
No. 16	.50	5.00	No. 32	.60	6.00	No. 74	.50	5.00

Cast Iron Dropping Birds and Emblems

Cuts One-Sixth Actual Size

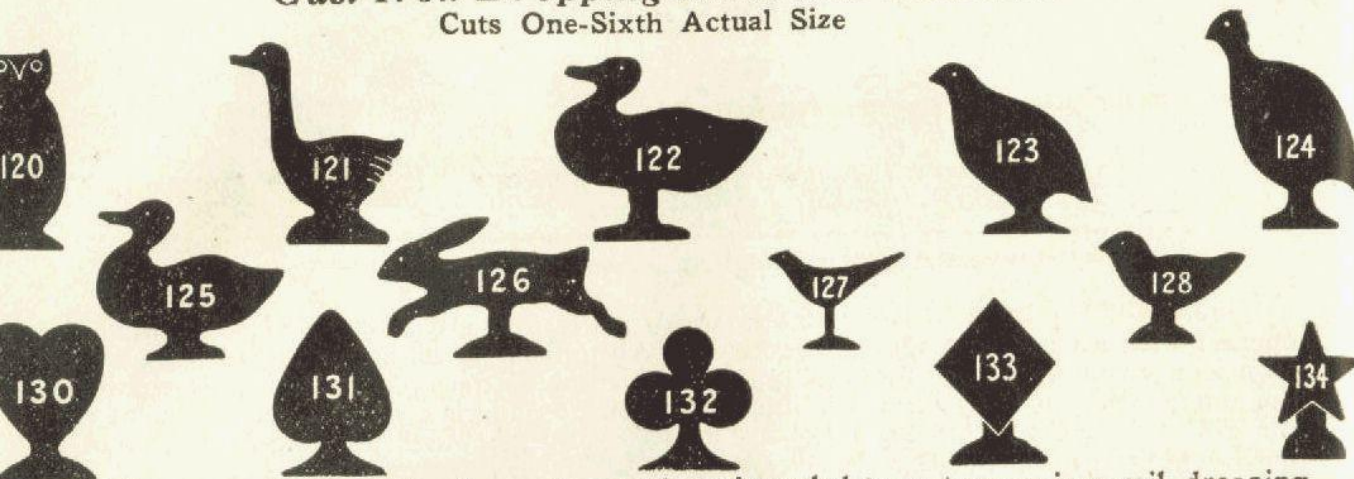

These targets are made of grey iron and are intended to rest on an iron rail, dropping to the floor when hit.

			Dozen				Dozen
No. 120.....	Each	\$0.30	\$3.00	No. 127.....	Each	\$0.25	\$2.50
No. 121.....	Each	.35	3.50	No. 128.....	Each	.25	2.50
No. 122.....	Each	.40	4.00	No. 130.....	Each	.30	3.00
No. 123.....	Each	.30	3.00	No. 131.....	Each	.30	3.00
No. 124.....	Each	.35	3.50	No. 132.....	Each	.30	3.00
No. 125.....	Each	.35	3.50	No. 133.....	Each	.30	3.00
No. 126.....	Each	.35	3.50	No. 134.....	Each	.25	2.50

Notice: We also supply a channel iron rack for these targets 28x72 inches holding 9 rows of targets, 6 targets to the row. Special sizes built to order.
Channel Iron Rack 28x72 complete with dropping birds.....Each \$30.00

Malleable Iron Spinners

Cuts One-Eighth Actual Size

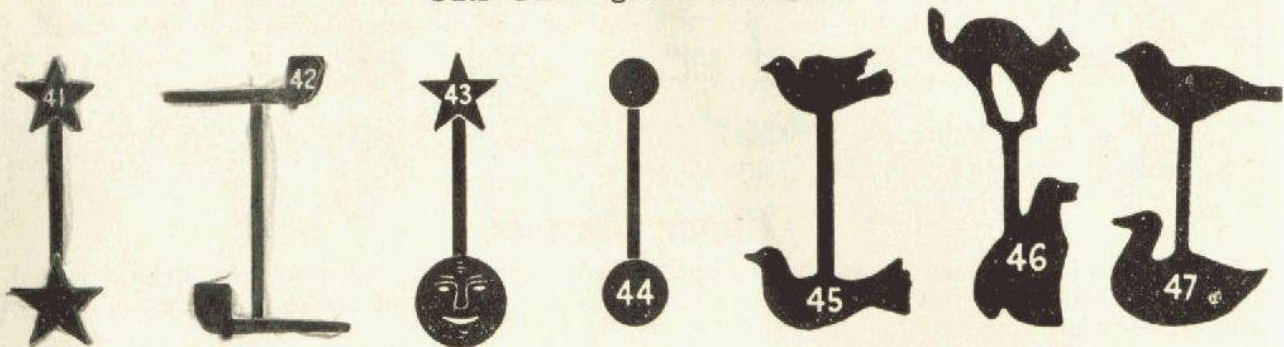

These Spinners are the best grade malleable iron castings, drilled to be mounted on a ½ inch round rod. When hit they spin rapidly, making several revolutions and reset themselves as they come to rest. When it is desired to have Spinners mounted on a rod add 25c to the price of each Spinner. Supporting brackets for Spinner Rods, each \$1.60.

			Dozen				Dozen
No. 41.....	Each	\$0.75	\$7.50	No. 45.....	Each	\$0.90	\$ 9.00
No. 42.....	Each	.80	8.00	No. 46.....	Each	1.00	10.00
No. 43.....	Each	.90	9.00	No. 47.....	Each	1.00	10.00
No. 44.....	Each	.65	6.50				

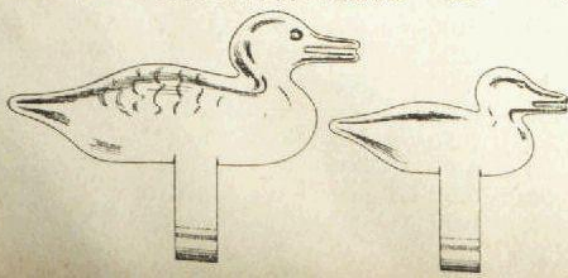
**Water Ducks**

These Ducks are made with hollow back controlling the splash. Cast from malleable iron in two sizes, right or left. Very lifelike.
Large size, right or left.....Each \$1.00
Small size, right or left.....Each .70

Gallery Supplies and Accessories



Winchester repeating 22 caliber rifle, 16 shot.....	Each	\$23.30
Remington automatic rifle 22 caliber, 16 shot.....	Each	25.45
Brass Loading Tubes, hold 15 cartridges.....	Each	\$0.20; Per dozen 2.00
Cartridges, nickel plated, "Lesmok" 22 caliber, Carton of 500		\$1.50; Case of 10,000 27.00
Clay Pipes, packed in barrels of 1500 pipes.....	Per barrel	12.50
Bronze Moulds for glass balls, see Gallery U.....	Each	7.50
Bronze Moulds for composition pipes.....	Each	6.00
Gallery paint, red, black, white and blue, dry colors.....	Per pound	.75
Squirrel Tree 8 feet with side wings and targets, ready to operate, right or left.		
See Galleries P and R.....	Each	\$150.00; Per pair 250.00
Musical Scale Target 54 inches long, 24 inches high.....	Each	75.00
Automatic Tube Loading Machine complete with motor.....	Each	150.00

End Bearings	Each	\$4.75	Link Boxes for No. 55 Chain only.....	Each	\$ 0.60
Journal Boxes	Each	1.55	Stationary Boxes	Each	.45
Collars	Each	.75	Clay Pipe Clip with No. 55 link		
1 Inch Shafting.....	Per ft.	.25	attached	Each	.55
No. 55 Link Chain.....	Per ft.	.25	Cast Iron Brackets.....	Each	1.60
No. 32 Link Chain.....	Per ft.	.21	Flanges	Each	1.75

All bearings, collars and flanges bored for 1 inch shafting only.

We also carry in stock a large variety of targets that are not listed, also other supplies. If you don't find what you want in our catalogue, write us and we will be pleased to quote you prices and furnish any information desired.

Grey Iron Sprockets

3 Inch No. 55.....	Each	\$2.10
4 Inch No. 55.....	Each	2.20
6 Inch No. 55.....	Each	3.10
8 Inch No. 55.....	Each	4.20
10 Inch No. 55.....	Each	5.20
12 Inch No. 55.....	Each	5.85
3 Inch No. 32.....	Each	2.00
4 Inch No. 32.....	Each	2.15
5 Inch No. 32.....	Each	2.40
6 Inch No. 32.....	Each	2.85
12 Inch No. 32.....	Each	5.25

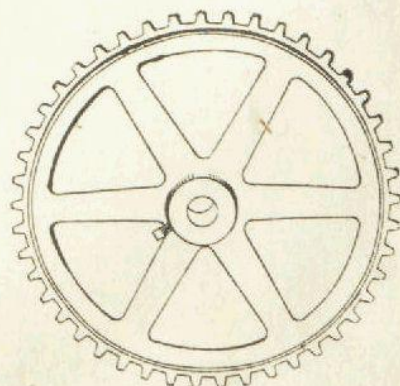

All sprockets bored for 1 inch shafting only. We use No. 55 and No. 32 link chain only.

Cast Iron Decorative Targets

101



102



103

These targets are cast in relief, are distinctly ornamental and add to the appearance of any Gallery. Always popular with the public. Gongs supplied on all targets except military target for \$1.00 extra. Military target has concealed flag which automatically waves when bullseye is hit.



106

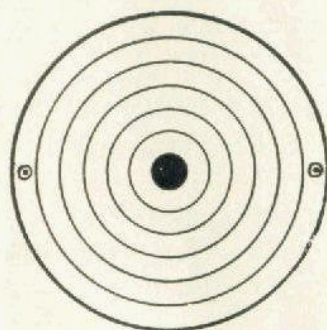

160



No. 101.....	Each \$2.75	No. 160.	10 Inch diameter.....	Each \$2.75
No. 102.....	Each 3.00	No. 160.	12 Inch diameter.....	Each 3.00
No. 103.....	Each 2.50	No. 160.	18 Inch diameter.....	Each 6.50
No. 106.....	Each 5.00		Military Target, 12 inch diameter	Each 25.00

Turn Over Targets

These targets are made of grey iron cast in relief. Figures turn complete somersault when bullseye is hit, automatically reset. Mounted on steel plate 16x20 operated by a weight and make about 30 turns on one winding.

Turn Over ClownEach \$15.00
Turn Over Rabbit, right or left. Each 14.50



141



143

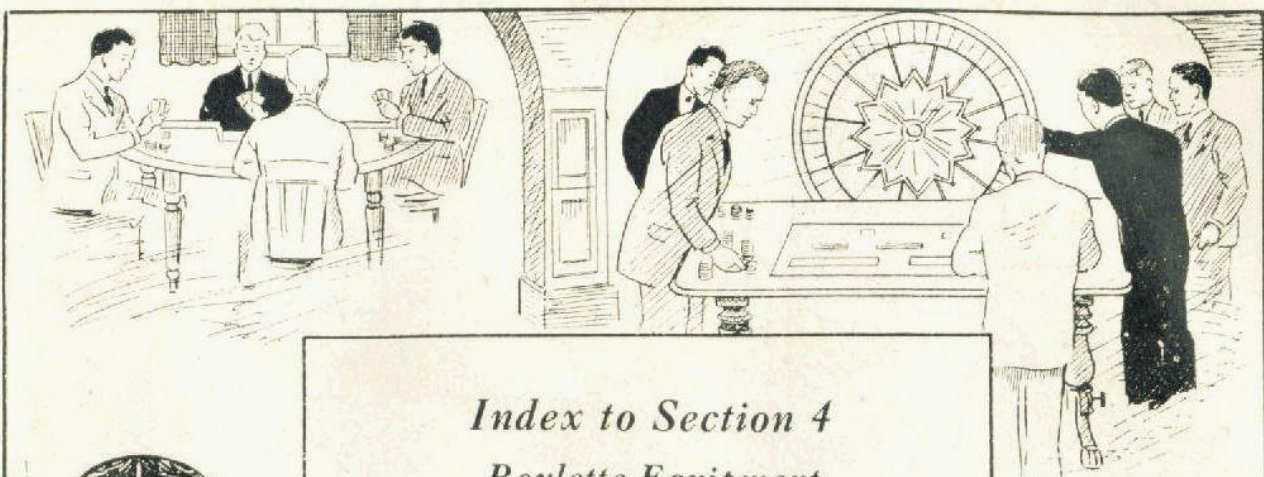

Index to Section 4

Roulette Equipment

Pages 122 to 132, 151 to 155 and 158.

Faro Bank Supplies

Pages 127, 130 to 132, 139, 140, 150 and 157.

Hazard, Chuck Luck and Craps

Pages 127, 130 to 138, 143 and 157.

Poker Chips and Poker Supplies

Pages 130 to 132, 150 and 159.

Side Games

Pages 127, 141 to 143, 146 and 147.

Chemin de Fer and Baccarat

Pages 144 and 145.

Keno Supplies

Pages 148, 149 and 156.

Home Casino Games

Pages 154 to 160 inclusive.

Policy Equipment

Page 152.

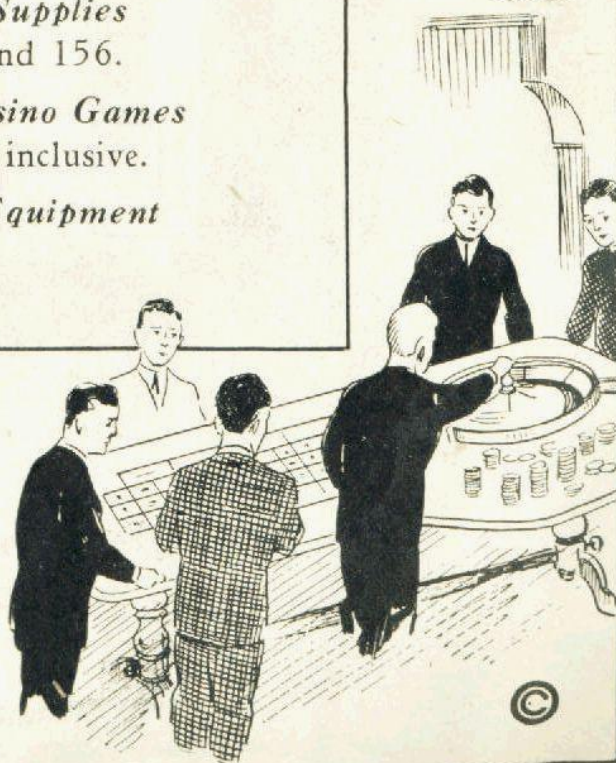

Evans' Regulation Roulette Outfit

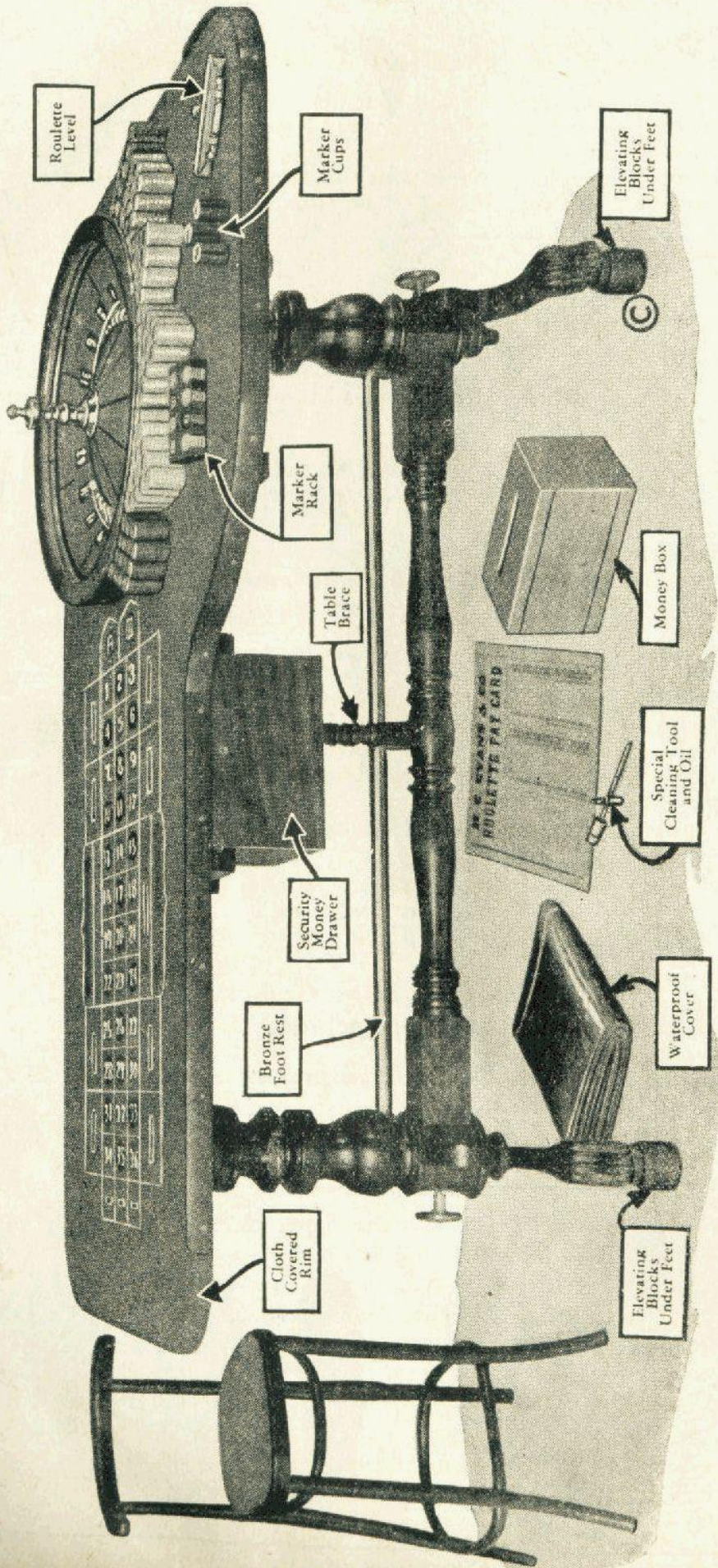

Price Complete as Illustrated with 1800 Checks and 6 Chairs.....\$775.00



Evans' Regulation Roulette Outfit

THE Roulette Outfit illustrated on the opposite page is the most complete and practical outfit ever offered and includes numerous features originated by us and not made by any other manufacturer. This is the Regulation Casino equipment, complete to the last detail, including everything necessary to the practical operation of the game. The entire outfit is distinctly high class, equal or superior to any other equipment now on the market.

As illustrated the outfit consists of a Regulation Roulette Wheel, two hand rounded Roulette Balls, Roulette Table with extension and metal Check Holder, Broadcloth Covered Moulding, Broadcloth Roulette Layout, Security Money Drawer, Table Brace, Foot Rail, 1800 inlaid square edge Roulette Checks in six colors, Marker Rack and 80 Markers, 6 Marker Cups, Roulette Level, Cleaning Tool, Bearing Swab and Oil, Elevating Blocks, Reward Card, 6 Chairs and Rubberized Dust Cover. We carry this complete outfit in stock and can make immediate delivery. There is no charge for packing. Shipping weight 400 pounds.

No. 20E198. Regulation Roulette Outfit.....Complete \$775.00

Regulation Roulette Wheel

Our Roulette Wheel and Bowl are the regulation size, made of thoroughly seasoned San Domingo mahogany, veneered and inlaid with rosewood, satinwood and ebony. The bowl is 32 inches in diameter and the wheel 22 $\frac{3}{8}$ inches in diameter, mechanically true and fitting perfect. The track is straight grain solid satinwood, one joint with ebony stripe and is by far the liveliest track ever made. It is turned absolutely true and the ball will travel longer and run smoother than on any track made. We also use a special double pitch in the wheel and bowl which prevents the ball from riding.

The wheel is divided with mechanical precision, perfectly balanced and equipped with our latest ball bearing shaft which is practically indestructible. All metal work is heavily plated and polished and the woodwork finished with a French polish. The painting is a work of art, all figures laid with gold leaf and artistic in design.

No. 20E199. Regulation Roulette Wheel and Bowl.....Each \$275.00

Roulette Table

Our Regulation Roulette Table as illustrated on the opposite page is made entirely of hardwood and nicely finished in black walnut, put together with nickel plated hand screws. Each of the four legs is fitted with an extra screw foot so that the table can easily be made to set level and solid regardless of the floor. The table is 96x43 $\frac{1}{2}$ x33 inches high and is made with our new extension and metal Check Holder which is one of the outstanding improvements in Roulette equipment and permits the dealer to handle checks much faster and with greater ease than ever before. It accommodates 2500 checks and provides ample room for an assistant to rack checks. The table top is made of select whitewood, paneled to prevent warping and splitting and finished with a black walnut moulding. A strong and substantial cash drawer is included with each table. The Security Money Drawer, Elevating Blocks, Table Brace, Foot Rail and covered moulding are extra and are not included at the price quoted. When any of this extra equipment is desired be sure and specify when ordering. Shipping weight 215 pounds.

No. 20E200. Roulette Table and Extension.....Each \$125.00

No. 20E257. Left Hand End for table.....Each 75.00

No. 20E258. Double End Table and Extension.....Each 225.00

No. 20E263. Double Extension only.....Each 35.00

Broadcloth Covered Table Moulding

Covering the Roulette table moulding with broadcloth to match the layout or betting cloth is an innovation which not only adds greatly to the appearance of the table but has a strong practical appeal as it eliminates the possibility of injury to the players' garments however delicate.

No. 20E422. Broadcloth Covered Table Moulding.....\$10.00

Evans' De Luxe Roulette Wheel

IN the Evans' De Luxe Roulette Wheel we offer the most handsome and elaborate custom built Roulette Wheel ever produced. The markets of the world have been searched to find the rare and beautiful woods that enter into the make-up of this wheel including Lacewood, Zebrawood, Teakwood, Japanese Ash, Vermillion wood, Satinwood, etc., and our mechanics with more than thirty years of experience in this line of work have bent every effort in producing the most perfect Roulette Wheel ever offered. The Wheel and Bowl are artistically inlaid, striped and divided with imported German marquetry and the design of each wheel is individual, no two wheels being made alike.

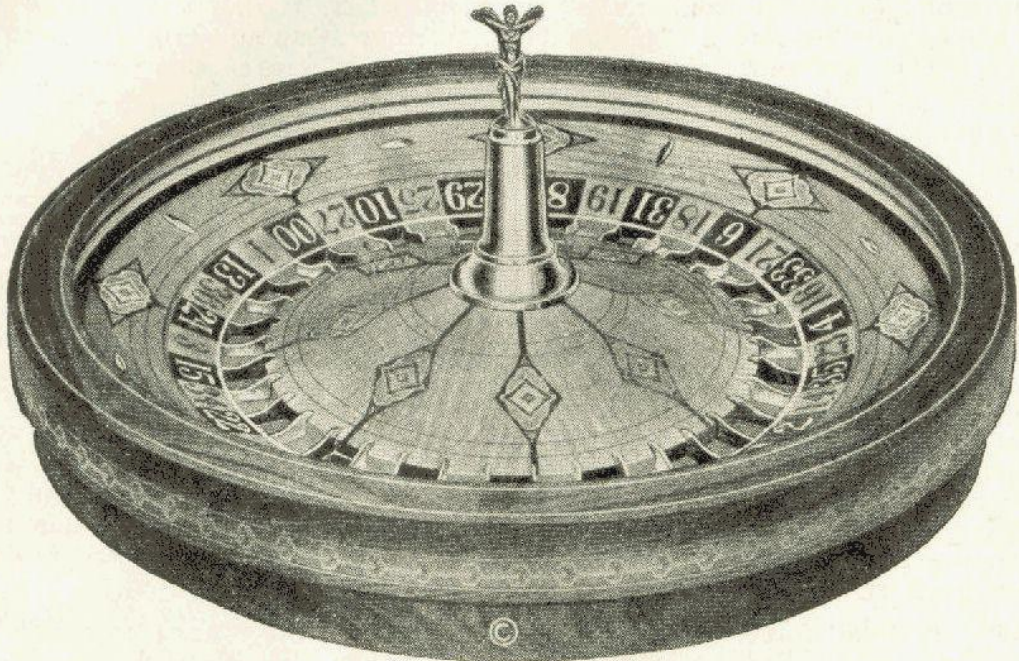

The construction of the Wheel is of the best, nothing but Cuban mahogany and American black walnut being used in the make-up and only our most skilled artisans are trusted with the work. The track in this wheel is made of genuine Madagascar ebony insuring the liveliest and longest wearing track known. The wheel is the regulation size, 32 inches in diameter, the partitions or divisions an improved massive type that not only add to the beauty of the wheel but increase the action making it possible for the average dealer to make nine rolls during the time required for seven when using the old style partition.

The bearing arrangement of the De Luxe Roulette Wheel is the acme of perfection and guaranteed for a life time of perfect service. The Wheel turns on our new type indestructible end thrust ball bearing and the free action of the shaft is augmented by a special SKF double ball side shaft bearing. This produces a motion of the wheel approaching the perpetual and represents a degree of perfection that many have striven to attain without success.

The center ornament is distinctive showing a miniature statue of the Goddess of Chance surmounting an ornamental center piece, heavily silver plated as is all metal work on this wheel. This is a radical departure from the time honored Roulette Head and adds considerably to the artistic beauty of the wheel. The painting is a work of art, colors carefully chosen and the figures of 22 carat gold leaf artistic in design and carefully proportioned. No detail, however small, has been overlooked in making the De Luxe Roulette Wheel a superlative piece of Casino Equipment. Two hand rounded perfect balls included with each Wheel.

No. 20E247. De Luxe Roulette Wheel..... Each \$375.00

Security Money Drawer

FOR the protection of the operator and to eliminate leakage as far as possible, we offer the Security Money Drawer as illustrated, 14 inches wide and 8 inches deep. This drawer is specially designed to fit our Regulation Casino Tables and contains a separate removable money box that is strong and well made, equipped with pick proof lock and with a money slot the full length of a bill.

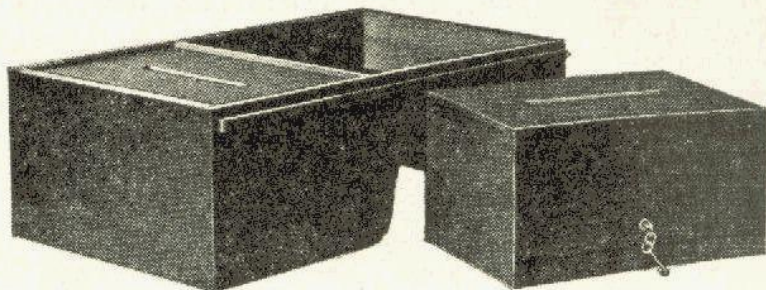

In operation all bills should be unfolded full length and placed in the slot in full view of the players while the drawer is open. Once the bill is deposited it is practically impossible to remove it without unlocking the box. The money box completely fills the drawer and can be instantly removed without exposing the contents. This drawer has been found to be a big money saver and will pay for itself many times over, fits any Evans' Club Room Table.

- No. 20E186. Security Money Drawer complete.....Each \$22.50
 No. 20E187. Money Box only.....Each 10.00

Notice: When ordered with new table deduct \$5.00. We allow this credit on ordinary drawer you do not receive.

Roulette Table Brace

To overcome the nuisance of a sagging Roulette Table we offer a well designed and handsomely finished Roulette Table Brace. This Brace is made of hardwood, neatly turned and finished in walnut, is easily and quickly attached to any make table and reinforces the top making it amply solid for all practical purposes. Once it is fitted to the table no tools are required when setting up or taking down.

- No. 20E136. Roulette Table Brace.....Each \$25.00

Roulette Table Foot Rail

This is the latest offering toward a fully equipped Roulette Table and one that has met with instantaneous favor. The Foot Rail is made of 1 3/8 inch bronze tubing and provides a much needed source of comfort to the players as well as eliminating the possibility of foot damage to the table itself. Once this Rail is fitted to the table no tools are required when setting up or taking down.

- No. 20E142. Roulette Table Foot Rail.....Each \$15.00

Roulette Extension and Metal Check Holder

The Table Extension or Apron and nickel plated Check Holder is now incorporated in every Roulette Table we manufacture but to enable the operator with an old style table to enjoy the benefits of this feature we supply an extension to fit any standard Roulette Table. This provides the dealer with a large open pathway and permits him to slide checks making it possible to handle more checks in less time than has ever been possible heretofore. It also provides sufficient space for an assistant to rack checks and accommodates 2500 checks, padded and covered with billiard cloth.

In many Casinos and Clubs the nickel plated Check Holder is replaced with one covered with broadcloth. This presents a much smarter appearance and the broadcloth eliminates the metallic sound when checks are racked. It also sets more firmly in place and prevents any possibility of damage to the Roulette rim.

- No. 20E201. Extension and nickel plated Check Holder.....Each \$25.00
 No. 20E209. Extension and broadcloth covered Check Holder.....Each 30.00
 No. 20E202. Metal Check Holder only.....Each 7.50
 No. 20E188. Broadcloth covered metal Check Holder only.....Each 12.50

Roulette Markers and Marker Rack

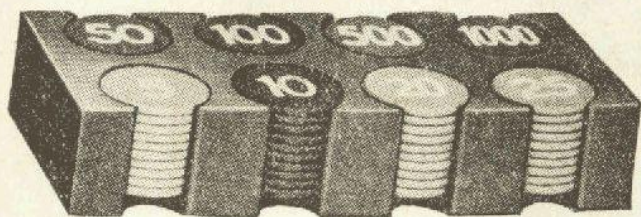

The accompanying illustration shows our special unbreakable composition Roulette Markers together with the Rack for holding them. The Markers are $1\frac{1}{4}$ inch diameter made in eight denominations, each denomination a different color. Figures are inlaid in white celluloid, denominations furnished are 5, 10, 20, 25, 50, 100, 500 and 1000. When ordering be sure and

state denominations required and quantities of each.

The Marker Rack is made of solid mahogany, beautifully polished and specially designed to contain the above markers.

No. 30E200.	Roulette Markers, any denomination.....	Each \$0.15
No. 20E217.	Roulette Marker Rack, 6 hole, 10 deep.....	Each 3.00
No. 20E189.	Roulette Marker Rack, 8 hole, 10 deep.....	Each 4.00

Marker Cups

Marker Cups furnish a very convenient method of handling a marker play. The Cups are $2\frac{1}{2}$ inches high and $1\frac{1}{2}$ inches in diameter, made of black walnut beautifully polished.

The usual method of operation is to drop the player's marker in the Cup, covering it with one check of the same color player selects. This insures privacy in play and avoids any possibility of misunderstanding, always possible where markers are laid on the rim. The slot arrangement in the Cup permits the player to see at a glance the amount of his indebtedness.

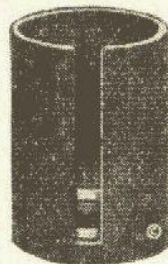

No. 20E423.	Marker Cups.....	Each \$0.50
-------------	------------------	-------------

Super Composition Roulette Balls

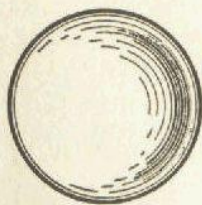

To meet the demand for a Roulette Ball of sufficient weight to hold the track for heavy play and at the same time remain round and true under varying climatic conditions, we have produced the Evans' Super Composition Roulette Ball. This ball is scientifically balanced, made of a specially heavy and durable composition and rounded by hand. Made in the popular $\frac{7}{8}$ inch size only, this ball will give perfect satisfaction under all conditions and in all climates.

No. 20E194.	Super Composition Roulette Balls.....	Each \$2.50
-------------	---------------------------------------	-------------

Regulation Roulette Balls

We carry in stock at all times celluloid roulette balls in all sizes from $\frac{1}{2}$ to $1\frac{1}{8}$ inch and genuine ivory balls in $1\frac{1}{8}$, $\frac{3}{4}$, $1\frac{1}{8}$ and $\frac{7}{8}$ inch sizes.

No. 30E66.	Ivory Roulette Balls, any size.....	Each \$1.50
No. 30E287.	Ivory Roulette Balls, hand trued, any size.....	Each 2.00
No. 30E65.	Celluloid Roulette Balls, any size.....	Each .50
No. 30E35.	Celluloid Roulette Balls, hand trued, any size.....	Each 1.50

Roulette Pay Card

We supply Roulette Pay Cards showing odds on all different bets, printed on a good quality cardboard with white glazed surface, size 19x24 inches.

No. 30E288.	Roulette Pay Cards.....	Each \$0.25
-------------	-------------------------	-------------

Evans' Casino Chairs

C

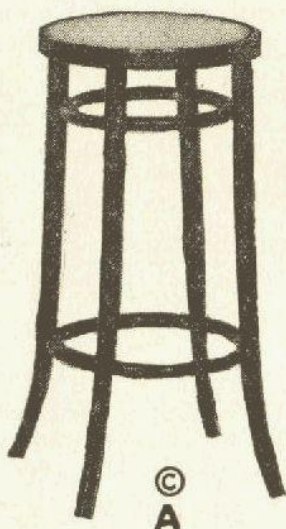

A



B

The three styles of Casino Chairs illustrated have been designed to meet the special requirements of the Club Room and are the most practical and substantial chairs on the market.

Style B as illustrated is the ideal Roulette Chair, made of Austrian bentwood in mahogany finish and 26 inches high. It has a 14-inch saddle shaped cane seat, shaped back 10½ inches high and foot rest. This is the most comfortable seat ever offered in a chair of this kind and is very popular with the players. This chair is also very satisfactory for Black Jack and Klondike and should be 28 inches high, dealers' chairs 30 inches high. For Hazard a 22-inch chair is the most practical.

Style A as illustrated is the old fashioned round seat stool without back and with round cane seat 14 inches in diameter. This stool will give excellent service but is not so comfortable as the chair with the back and saddle seat. We furnish this stool in all sizes as described above.

Style C as illustrated is the most practical Faro Chair ever produced and is also suitable for Stud and Draw. This chair is made of hardwood throughout, finished in walnut, is 20½ inches high with a comfortable saddle shaped cane seat 15 inches square. The back is 14½ inches high and very comfortable. This is the ideal chair for all Club Room purposes when using a table of ordinary height.

No. 20E14.	Chair, style C.....	Each	\$10.50
No. 30E227.	Chair, style B.....	Each	7.50
No. 30E226.	Stool, style A.....	Each	4.75

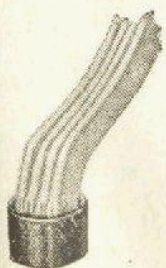
Elevating Blocks for Casino Tables

All Casino Tables are made a standard height and this is not always comfortable for the dealer who is not of average height. For the dealer who is slightly taller than the average and who finds the regulation tables uncomfortably low we offer our elevating blocks. These blocks are 3½ inches in diameter and 2½ inches high, nicely finished with a turned groove which fits the ball base on all standard Roulette Tables and can be used on other Casino Tables with equally satisfactory results. Special height blocks made to order.

No. 20E137.	Elevating Blocks	Per set of 4	\$2.00
-------------	------------------------	--------------	--------

Dust Covers for Casino Tables

Dustproof table covers are a necessity in every well-managed Club and a table well protected from light and dust will give the owner many more months of service than one that is left exposed. Our Covers are 6x10 feet in size, rubberized and absolutely dust and water-proof. They are amply large to cover a complete Roulette Outfit or other Casino Table.

No. 30E175.	Dust Covers for Casino Tables.....	Each	\$4.50
-------------	------------------------------------	------	--------

Evans' Roulette Level

The importance of having a Roulette bowl and track absolutely level is understood by every operator but with the makeshifts used heretofore it has been almost impossible to obtain satisfactory results. We now offer a scientifically correct instrument designed for this particular purpose that is well made and will give unlimited service. The Evans' Roulette Level operates direct from the main shaft of the wheel on which it is slowly revolved, permitting adjustments from all angles. This quickly brings the shaft into plumb and the bubble finds the dead center, signifying that the bowl and track are level. The entire operation can be accomplished in five minutes' time, and the correct percentage of the wheel is assured.

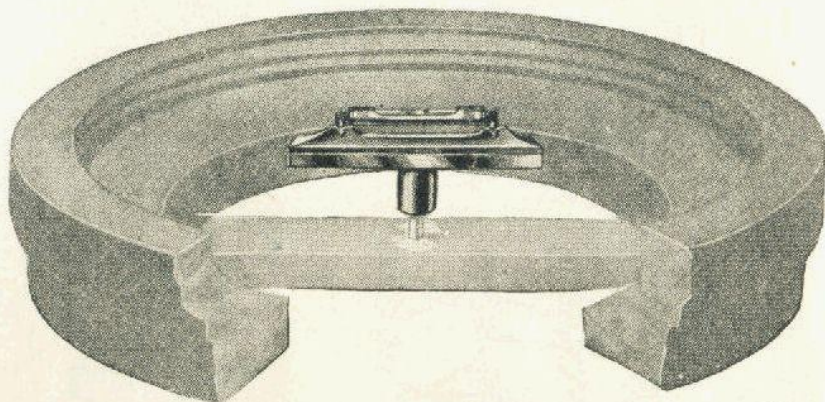

No. 20E195. Evans' Roulette Level.....Each \$12.50

Bearing Swab and Cleaning Tool

A great deal of annoyance and dissatisfaction is occasioned when the bearing of a Roulette Wheel becomes gummed with accumulated oil and dirt. This condition destroys the natural creep of the wheel and offers endless difficulty to the operator. To overcome this we have designed a special cleaning tool and swab, the use of which insures a perfectly clean bearing. In combination with this tool we supply a special high grade refined oil which will not gum or stick and a few drops are sufficient to lubricate the bearing and keep it in condition for several days.

No. 20E196. Cleaning Outfit, Tool, Swab and Oil.....Complete \$3.75

No. 20E197. Roulette Bearing Oil.....Per bottle 1.00

Roulette Sundries

No. 20E471.	Top ornament for regulation wheel.....	Each	\$12.50
No. 20E472.	New style ball bearing shaft with bearing pin assembly...	Complete	25.00
No. 20E473.	Old style roulette shaft.....	Each	17.50
No. 20E474.	Bearing pin assembly.....	Complete	3.50
No. 20E475.	Bearing pin only.....	Each	1.50
No. 20E476.	Large hand screws.....	Each	2.00
No. 20E477.	Small hand screws.....	Each	1.50
No. 20E478.	Star hand screw washers.....	Each	.75
No. 20E479.	Regulation size Evans' roulette partitions.....	Set of 38	15.00
No. 20E480.	Oversize Evans' roulette partitions.....	Set of 38	20.00
No. 20E481.	Roulette partitions, other styles.....	Set of 38	25.00
No. 30E289.	Simonis billiard cloth.....	Per yard	7.50
No. 30E290.	Extra heavy table padding.....	Per yard	1.50
No. 20E316.	Electric roulette balls, guaranteed perfect.....	Each	25.00
No. 20E272.	Invisible wire bouncers to set astride partition.....	Each	1.00
No. 20E273.	Invisible wire bouncers to lay in pocket, red, black or green...	Each	1.00
No. 20E274.	Lead partitions, any make.....	Each	1.00
No. 20E275.	Cushion partitions	Each	1.00
No. 20E276.	Improved rubber bouncers, red, black or green; can be put in or taken out while wheel is in motion.....	Each	1.00

We are in a position to furnish special Roulette Outfits or to install special attachments in old wheels. Prices on this and any other special work on application.

Roulette Layouts

WE have made a specialty of supplying high grade hand painted layouts for the past thirty years and our work is acknowledged the finest quality it is possible to obtain. Our layouts are all painted on extra quality cloth, made especially to stand rough usage to which all layouts are more or less subjected. Our painters are artisans in this particular work and our painting on broadcloth has never been duplicated by anyone.

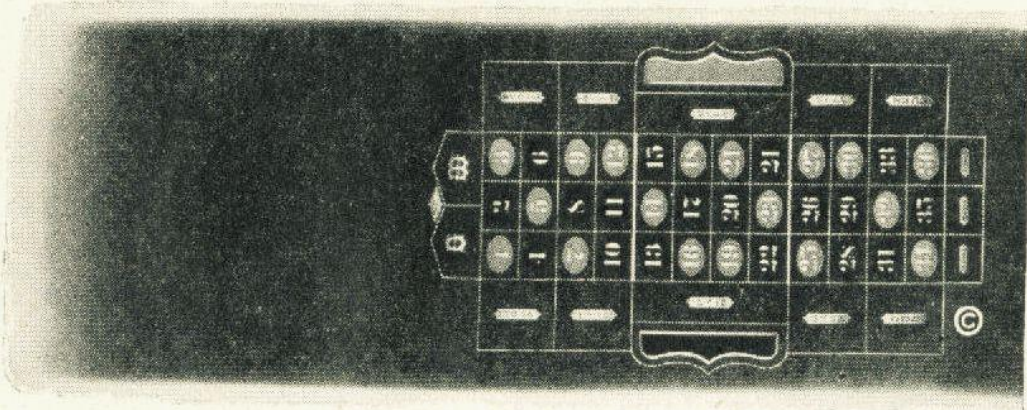
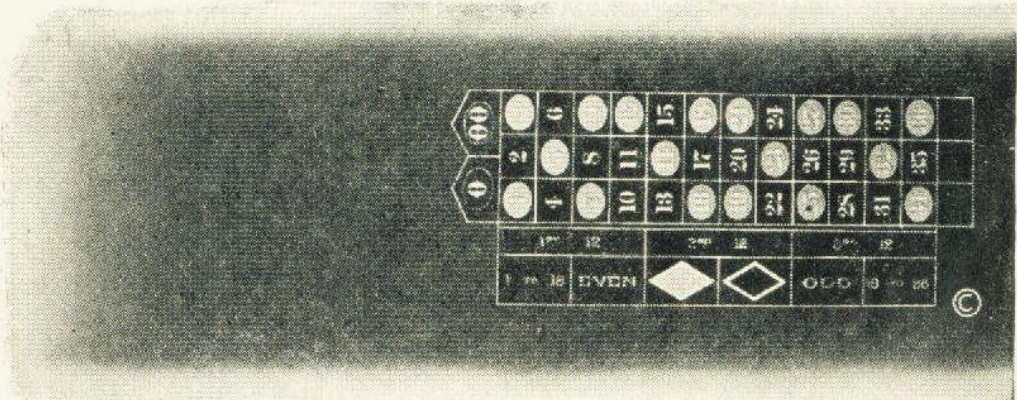
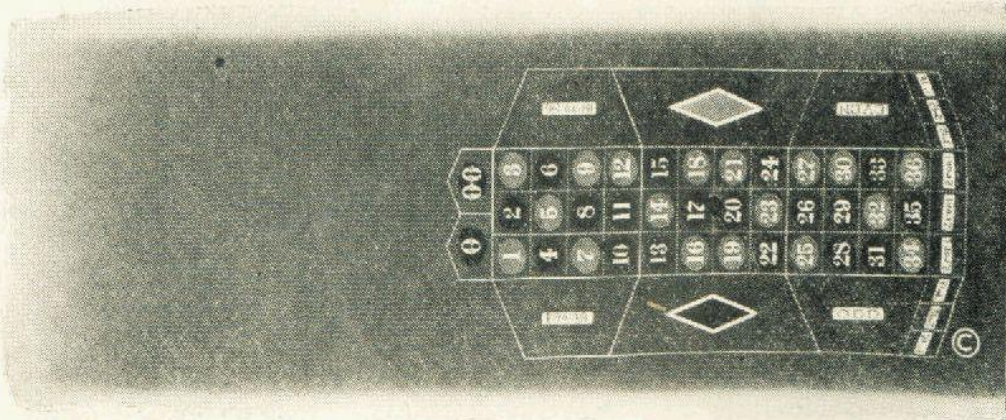
New York Style Roulette Layout*Evans' Improved Roulette Layout**Western Style Roulette Layout*

No. 30E111.	Billiard cloth, any style, size 48x98.....	Each	\$100.00
No. 30E113.	Enamel cloth, any style, size 48x98.....	Each	30.00
No. 30E114.	Billiard cloth, double end.....	Each	200.00
No. 30E117.	Enamel cloth, double end.....	Each	60.00
No. 30E122.	Billiard cloth, miniature size 32x72.....	Each	80.00
No. 30E123.	Enamel cloth, miniature size 32x72.....	Each	25.00

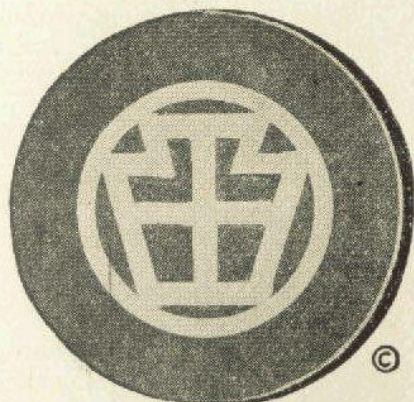
Evans' Inlaid Casino Chips

Keystone

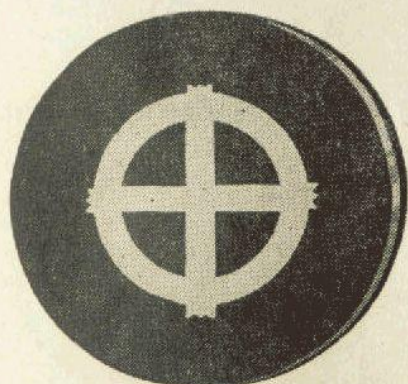

Cross and Circle



Lyre

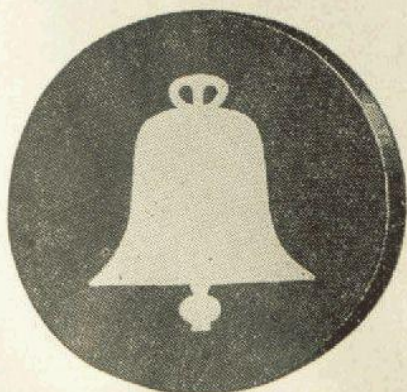

Liberty Bell

Ordinary Poker Chips in well known designs are so widely distributed and so imperfect in manufacture that no first class Club Room can now afford to use anything but individual designs that cannot be duplicated readily. We have originated and developed a line of Chips in designs that are exclusive with us and cannot be purchased elsewhere, to meet every purpose. These chips are exceptionally high grade, standard $1\frac{1}{8}$ inch diameter, guaranteed to size and stack perfectly and to be unbreakable, either round or square edges.

The Keystone design is a recent addition to our assortment of Inlaid Casino Chips and one that will appeal to every operator. The design is particularly pleasing and the superior finish of these chips makes them handle with the greatest facility.

Another important feature in connection with these chips is the finish. All Evans' Inlaid Casino Chips are supplied with satin finish, a special process which eliminates the slippery glaze and entirely overcomes the annoyance of spills when in use. The designs are inlaid in white celluloid and chips are supplied in eight different colors. We carry a large stock on hand at all times and can make immediate delivery on any quantity.

Square edge Chips are particularly adapted for playing Roulette, Faro and Craps; round edge Chips for Draw, Stud and other side games. We also supply the Inlaid Casino Chips with Milled or Knurled edges to order. An extra charge of \$10.00 per 1000 is made for Chips with Milled Edges.

No. 30E204.	Inlaid Casino Chips, any design,	
	round edge	Per 100 \$ 5.00
		Per 1000 47.50

No. 30E225.	Inlaid Casino Chips, any design,	
	square edge	Per 100 7.75
		Per 1000 75.00

Evans' Embossed Casino Chips



The Chips illustrated above are the latest development in Protection Chips and are now in use in many of the best Clubs in the country. They have practically supplanted the inlaid initial chips and we can supply them with one, two or three letters in standard design on each side. We also furnish these chips with individual monograms of special design as well as with trade marks, Fraternal emblems, Club insignias, etc.; in fact we can duplicate any design applicable to a Poker Chip. Special designs will be produced in quantities of not less than 1000 at list price as this work requires a special die and we do not duplicate special designs except for the original purchaser. Should a smaller quantity of special design chips be desired we will be glad to quote prices on application, prices varying according to the number required due to the expense of creating the special die. The two center chips represent types of special designs, all others being standard.

These chips are standard $1\frac{1}{8}$ inch diameter, thick square edge, guaranteed to size and stack perfect and to be unbreakable. The design of the chip is individual with us and cannot be purchased elsewhere, the large Casino C encircling the chip adding materially to its appearance. This is a "live chip" with contact on the edges only and can be stacked much higher than ordinary chips. The embossed designs are finished in gold and a rack of these chips is indicative of quality. Chips are supplied in all colors, square edge only and satin finished.

In addition to letters and monogram designs we supply these chips with numerals to use as markers and with money values. This last feature eliminates the necessity of using lamers which have always been a source of annoyance.

No. 30E188.	Embossed Casino Chips all standard designs, letters or numbers	Per 100	\$ 6.75
		Per 1000	65.00
No. 30E189.	Embossed Casino Chips special designs.....	Per 1000	67.50

Florida Palm Chips



These chips, a design exclusive with us, are standard $1\frac{3}{8}$ inch diameter with square edge but slightly thinner than those listed on the previous pages. Florida Palm Chips are made of the same high grade material as our other chips and guaranteed in every respect. The design is photographed and inlaid into the surface of the chip by a special process making it absolutely impervious to wear. These chips make ideal lammers and are supplied in square edge only.

No. 30E234. Florida Palm Chips.....Per 100 \$ 8.50
Per 1000 80.00

Evans' Up-to-Date Chips

The Evans' Up-to-Date Chip is made of the same material and in the same careful manner as our other chips and is what is known as a "live chip," that is the centers are made so they do not touch, the contact being on the outer rim only.

These chips can be stacked higher and handled more rapidly than any chip made, standard $1\frac{3}{8}$ inch diameter. Packed 100 of a color to the box and furnished in any color, square edge only.

No. 30E192. Up-to-Date Chips.....Per 100 \$ 4.25
Per 1000 40.00

We also furnish the above chips with inlaid designs as follows: Fleur de Lis, Four Leaf Clover, Maltese Cross, Star, Club, Spade, Heart or Diamond. Any color, square edge only.

No. 30E194. Inlaid Up-to-Date Chips.....Per 100 \$ 8.50
Per 1000 80.00

Inlaid Initial Chips

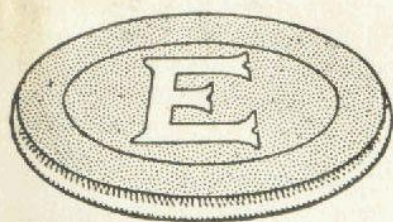

These chips are standard $1\frac{3}{8}$ inch diameter, guaranteed to size and stack perfect and to be unbreakable. We furnish these in round edge and with the same letter on both sides or with different letters; ten days being required on all orders as these chips are made to order only. Be sure and state letters desired when ordering.

No. 30E193. Inlaid Initial Chips, one letter.....Per 100 \$ 7.00
Per 1000 65.00

No. 30E198. Inlaid Initial Chips, different letter on each sidePer 100 8.00
Per 1000 72.50

Roulette Check Racks

We supply a complete assortment of Roulette Check Racks for both regulation and miniature wheels. All Racks are made of mahogany or walnut, over size to provide ample room for handling chips and lined with genuine Simonis billiard cloth. We also supply a metal



bottom Check Rack with nickel plated edge in regulation size only.

No. 20E343.	1200 size for 22 inch wheel.....	Each	\$10.00
No. 20E344.	800 size for 16 inch wheel.....	Each	7.50
No. 20E203.	1000 size for regulation wheel.....	Each	10.00
No. 20E204.	1500 size for regulation wheel.....	Each	12.50
No. 20E205.	2000 size for regulation wheel.....	Each	15.00
No. 20E206.	1000 size metal bottom	Each	15.00
No. 20E207.	1500 size metal bottom	Each	17.50
No. 20E208.	2000 size metal bottom	Each	20.00

Evans' De Luxe Crap Table

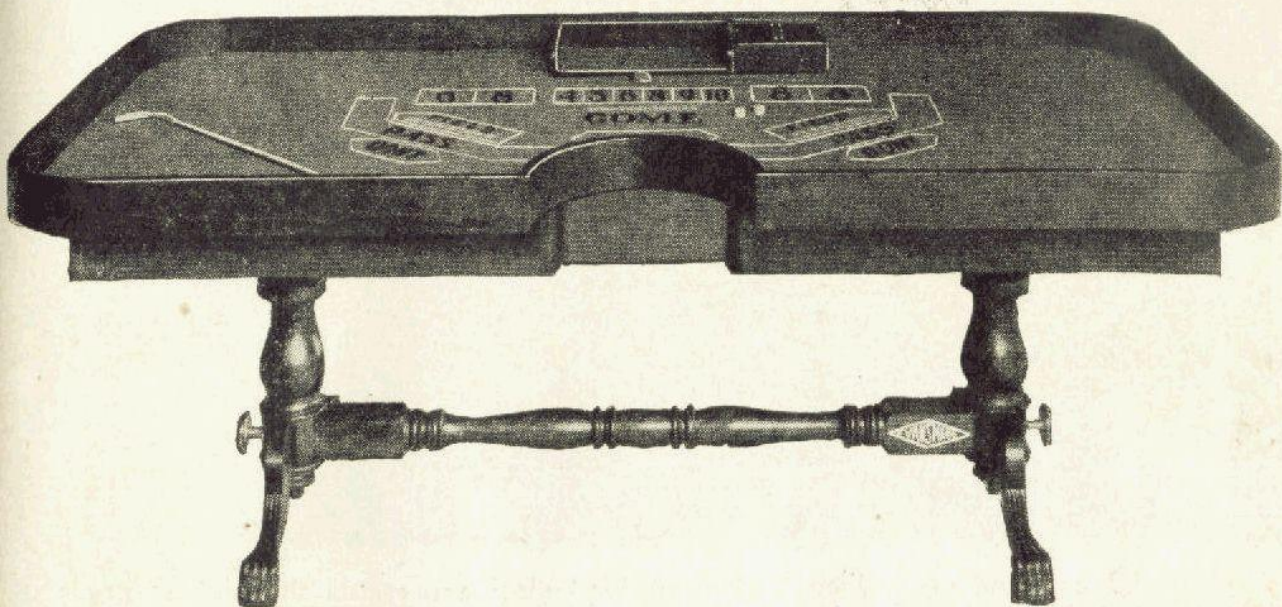

The De Luxe Crap Table illustrated has been designed to meet the requirements of high class Club Rooms and Casinos for a Crap Table that is attractive in appearance and similar in style to other club room equipment used. This table is built of hardwood in the same careful manner as our other club room tables, strong and substantial and nicely finished in black walnut. The table bed is extra heavy and has a nine inch rail with a special air cushion pad of rubber backed billiard cloth. This gives the table a handsome and finished appearance and is important to the operator as it prevents injury to the dice and protects them from nicking and flaking.

The front of the table is recessed for the stick man and the check rack and money box are removable so that the contents are not exposed when being taken from the table. The layout illustrated is acid etched on broadcloth in the popular Cicero style, Do and Don't for a single dealer. This is the most practical layout for general use but where play is unusually heavy the double dealer layout will be more satisfactory.

We furnish the De Luxe Crap Table in two sizes $4\frac{1}{2} \times 9$ or 5×10 feet, 36 inches high. It is put together with nickel plated hand screws and is very easy to set up or take down. Other style layouts can also be used on this table when preferred. Shipping weight 350 pounds.

- | | | |
|-------------|--|---------------|
| No. 20E278. | De Luxe Crap Table only, $4\frac{1}{2} \times 9$ | Each \$175.00 |
| No. 20E279. | De Luxe Crap Table only, 5×10 | Each 200.00 |
| No. 20E292. | Single Check Rack and Money Box..... | Per set 10.00 |

Crap Check Rack and Money Box

The use of the old style money drawer and check rack built in the table has been practically discontinued due to the inconvenience of handling chips and the necessity of exposing money when removing from the table. Our new style removable Check Rack and Money Box are now standard wherever Craps are played and permit the dealer to handle checks much faster. The money box is double sided to accommodate one or two dealers, with hinged covers to conceal contents and when in use with two dealers is placed between two check racks, one for each dealer. The check rack is $18\frac{1}{2} \times 9\frac{1}{2} \times 3$ inches high. Both are lined with billiard cloth and nicely finished in mahogany.

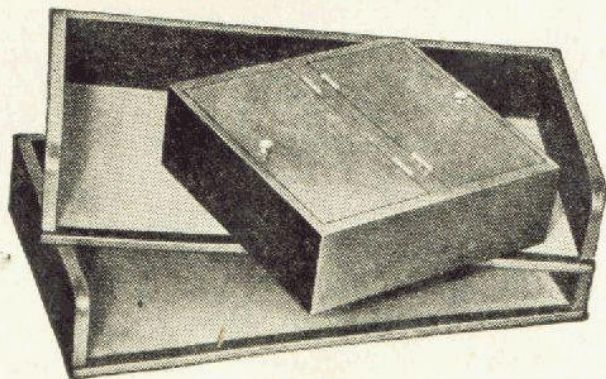

The money box is $9\frac{1}{2} \times 10 \times 3$ inches high and Both are lined with billiard cloth and nicely

- | | | |
|-------------|----------------------|-------------|
| No. 20E337. | Crap Check Rack..... | Each \$5.00 |
| No. 20E338. | Crap Money Box..... | Each 5.00 |

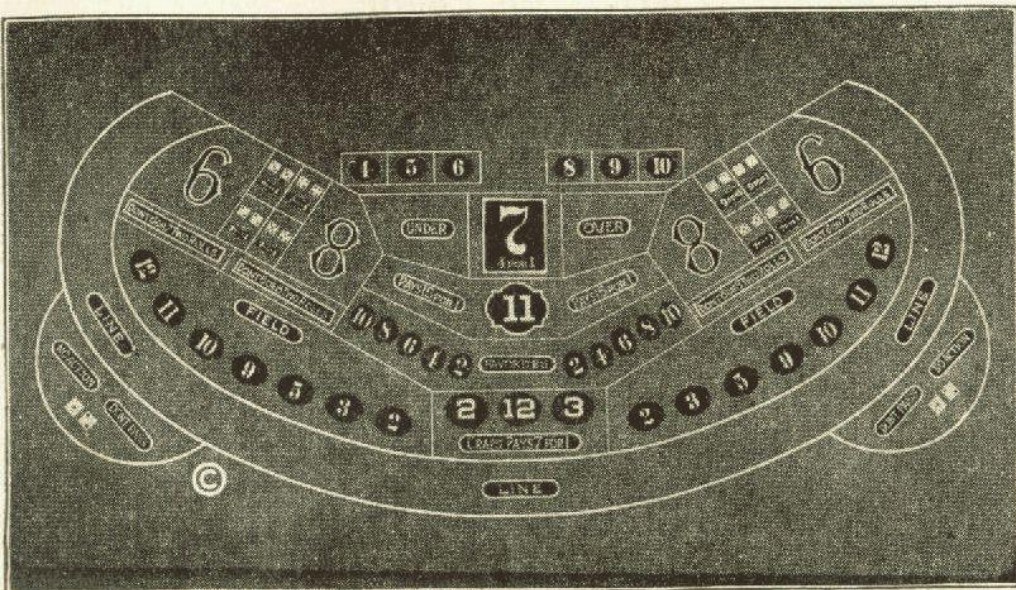

*Philadelphia
Crap
Layout*

This layout hand painted on Simonis billiard cloth represents the highest grade of layout work obtainable. Our layouts are painted by artists, experienced in this line of work and each coat is thoroughly seasoned, many coats being applied to produce a quality of work that is practically indestructible. All lines are sharp and clearly defined, colors carefully selected and the style of lettering plain and artistic in proportions. Do not compare these with the imperfect layouts being produced by common sign painters as these layouts represent a quality of workmanship to thoroughly satisfy the most critical.

The Philadelphia Layout incorporates all the popular bets and is supplied in two sizes; $4\frac{1}{2} \times 9$ and 5×10 . We also furnish Simonis billiard cloth Crap layouts in various other combinations, also double dealer layouts, etc. Prices on application.

- No. 30E106. Philadelphia Crap broadcloth layout $4\frac{1}{2} \times 9$ Each \$100.00
 No. 30E108. Philadelphia Crap broadcloth layout 5×10 Each 110.00

Acid Etched Crap Layouts

Our acid etched Crap Layouts have become increasingly popular and are now in use in some of the largest Club Rooms in the country. These layouts are supplied in the finest grade billiard cloth with the design carefully etched, lines and numbers appearing in a bright yellow. This leaves the surface of the cloth uniform with no slippery painted sections which might cause the dice to slide. The etching does not weaken the fabric nor change the texture of the surface. We supply these layouts in either the $4\frac{1}{2} \times 9$ or 5×10 foot size, single or double dealer in the styles illustrated on the tables.

- No. 30E109. Acid etched layout $4\frac{1}{2} \times 9$ single dealer..... Each \$ 95.00
 No. 30E110. Acid etched layout 5×10 single dealer..... Each 120.00
 No. 30E158. Acid etched layout $4\frac{1}{2} \times 9$ double dealer..... Each 100.00
 No. 30E159. Acid etched layout 5×10 double dealer..... Each 125.00

Mechanical Crap Marker

This is a handy accessory in connection with any Crap Game and eliminates the use of the old style ball marker for pegging a point. The Mechanical Crap Marker is made entirely of brass, 16 inches long and is mounted on a nicely finished wood base. Pegging numbers 4, 5, 6, 8, 9 and 10 are large and plain and the point is indicated with a metal arrow on a sliding rod. This Marker is very simple in construction, no complicated parts and can be handled by anyone and is valuable in speeding up the play.

- No. 20E315. Mechanical Crap Marker..... Each \$15.00

Composition Crap Marker

The common way of pegging a player's point is with the Composition Crap Marker which is made from half a billiard ball, nicely polished. This is the time honored Marker preferred by many dealers.

- No. 30E291. Composition Crap Marker..... Each \$1.00

Wood Money Rack

The Wood Money Rack illustrated is a very practical silver rack designed to accommodate a silver bank roll of \$800 with separate compartments for nickels, quarters, halves and dollars with two receptacles in the top for bills. This rack is made of maple 20 inches long and $8\frac{1}{2}$ inches high nicely finished in natural wood and will be found a valuable asset in the Club Room.

- No. 20E373. Wood Money Rack.... Each \$15.00

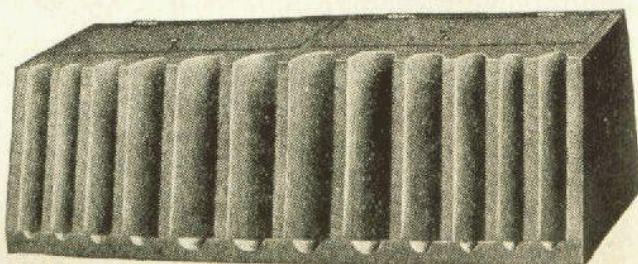

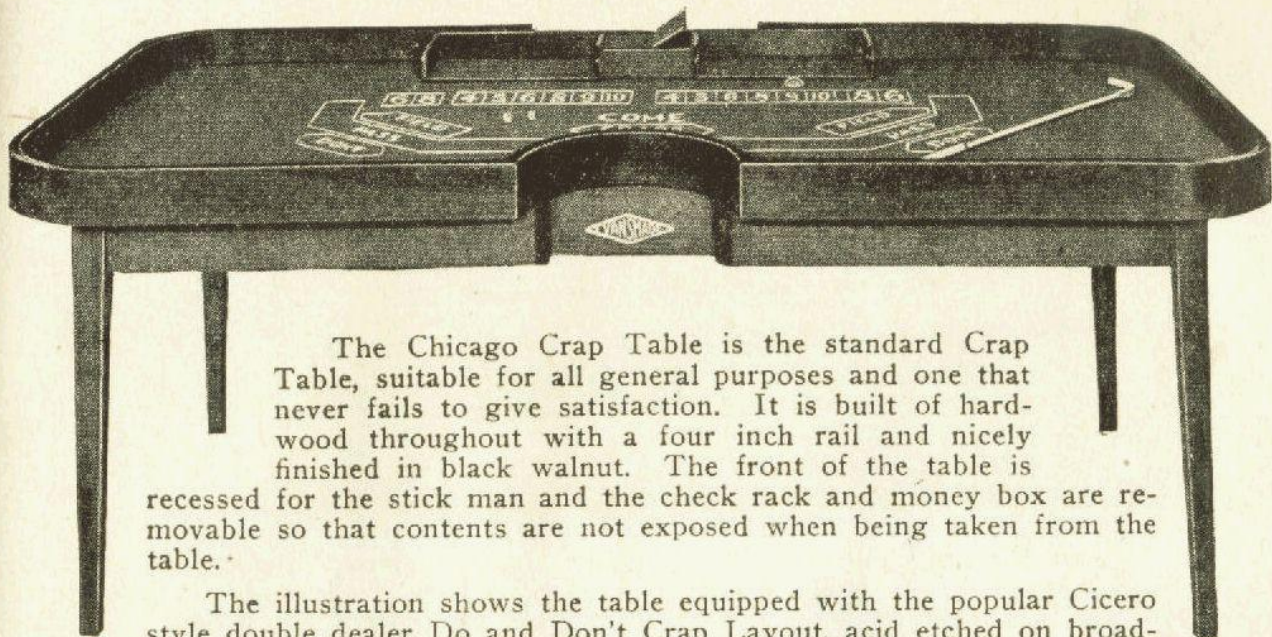
Chicago Crap Table

The Chicago Crap Table is the standard Crap Table, suitable for all general purposes and one that never fails to give satisfaction. It is built of hardwood throughout with a four inch rail and nicely finished in black walnut. The front of the table is recessed for the stick man and the check rack and money box are removable so that contents are not exposed when being taken from the table.

The illustration shows the table equipped with the popular Cicero style double dealer Do and Don't Crap Layout, acid etched on broadcloth. This layout requires two dealers, each dealer working out of a separate check rack and money box. When a single dealer layout is used but one check rack and money box are used. The table is ample in size insuring plenty of action for the dice and corners are well rounded. We furnish the Chicago Crap Table in either 4½x9 or 5x10 foot size 40 inches high and it may also be equipped with rubber backed billiard cloth air cushion rail when desired at an extra cost of \$35.00. Table legs are easily removed for shipping. Other style layouts can also be used on this table when preferred. Shipping weight 248 pounds.

- | | | | |
|-------------|---|---------|---------|
| No. 20E230. | Chicago Crap Table only 4½x9..... | Each | \$75.00 |
| No. 20E229. | Chicago Crap Table only 5x10..... | Each | 90.00 |
| No. 20E329. | Double dealer check rack and money box..... | Per set | 15.00 |

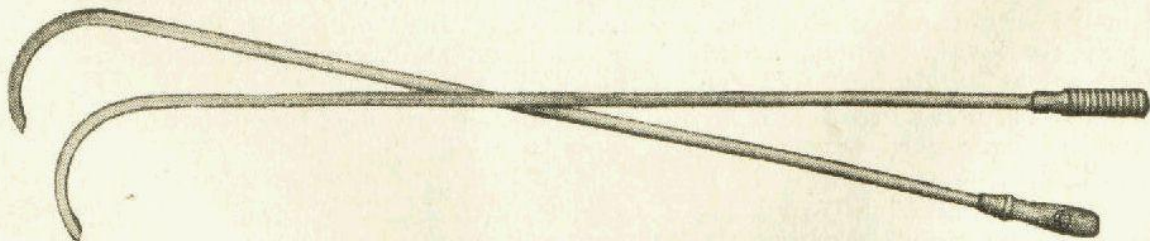
Evans' Crap Sticks

These are the regulation Crap Sticks, 36 inches long. They are made of thoroughly seasoned straight grain second growth hickory and are guaranteed not to warp. These sticks are perfectly balanced and light in weight, the most practical stick ever produced.

- | | | | |
|-------------|-------------------------|------|--------|
| No. 20E418. | Evans' Crap Sticks..... | Each | \$2.50 |
|-------------|-------------------------|------|--------|

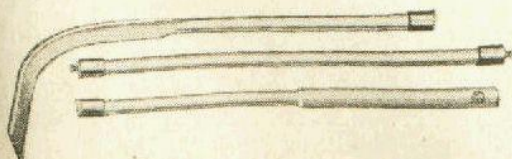
Jointed Crap Sticks

Our Jointed Crap Sticks are made of the same high quality materials as those listed above, jointed in three sections with brass screw connections. These sticks have met with considerable popularity as they are easily carried and not so liable to become broken.

- | | | | |
|-------------|--------------------------|------|--------|
| No. 20E415. | Jointed Crap Sticks..... | Each | \$5.00 |
|-------------|--------------------------|------|--------|

Evans' Casino Cage Table

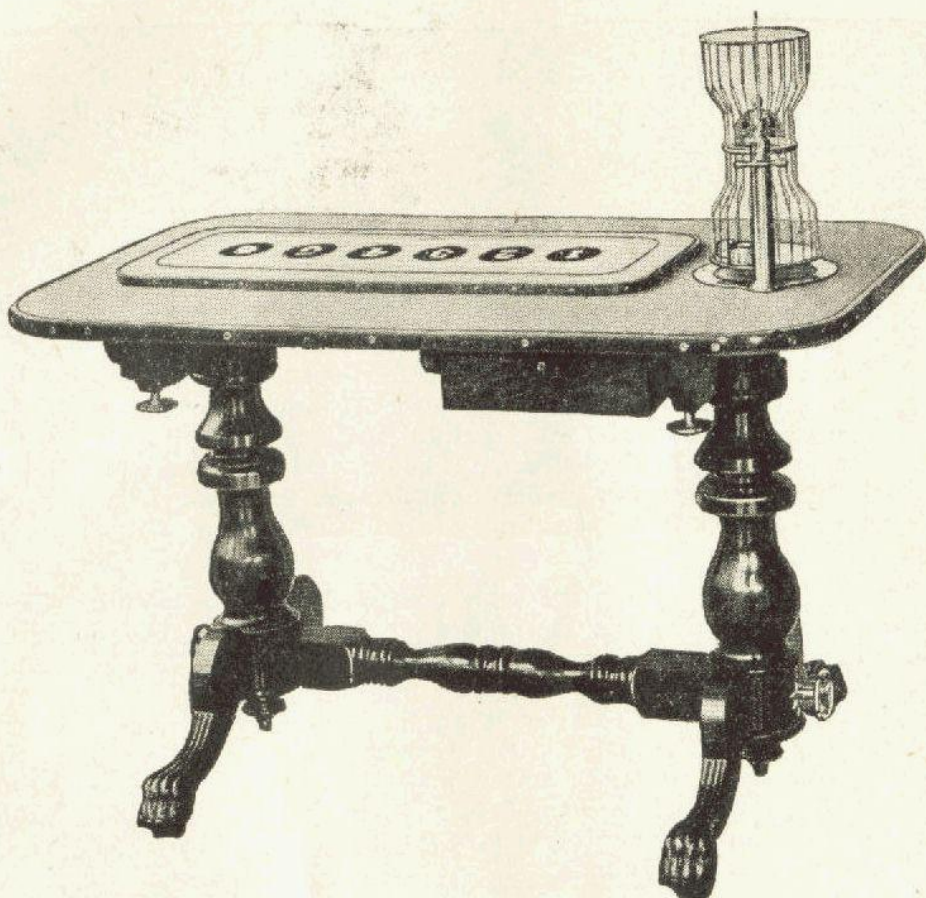

Chuck Luck as a side game is more popular each season and the Evans' Casino Cage Table fills a long felt want for a high grade table suitable for refined play. The table is padded and covered with best grade Simonis Billiard Cloth and is designed to accommodate a mounted Chuck Luck Layout and Chuck Luck Cage. The layout is 20x46 inches, hand painted in colors and gold on broadcloth mounted on a clear white-wood board with hand polished black walnut rim. When preferred we also supply this table with the layout painted directly on the billiard cloth cover but require two weeks for shipment as we do not stock tables finished in this manner.

We also furnish a broadcloth layout hand painted with dice faces instead of numbers, this style having proved very popular in some locations.

The table is made entirely of hardwood, handsomely finished in black walnut with paneled table top of white wood, proof against splitting and warping. The table is finished with a hand polished rim of black walnut and is put together with nickel plated hand screws making it very easy to set up and take down, size 36x60x37 $\frac{3}{4}$ inches high. This table is practical in every respect and has been successfully introduced in some of the largest Casinos throughout the country.

We also furnish a double end table designed for two layouts with a cage in the center. This is a very satisfactory arrangement and will accommodate a large number of players. This table is made in the same high class manner as the smaller size and measures 36x96x37 $\frac{3}{4}$ inches high.

No. 20E390.	Cage Table padded and covered with billiard cloth.....	Each	\$100.00
No. 20E240.	Paneled Chuck Luck Board, without layout.....	Each	7.50
No. 30E155.	Broadcloth Chuck Luck Layout.....	Each	40.00
No. 30E134.	Broadcloth Layout with dice faces.....	Each	47.50
No. 20E155.	Evans' Jr. Brass Cage.....	Each	45.00
No. 10E35.	White celluloid dice, 1 inch.....	Set of 3	4.00
No. 20E392.	Double End Cage Table, padded and covered with billiard cloth	Each	125.00

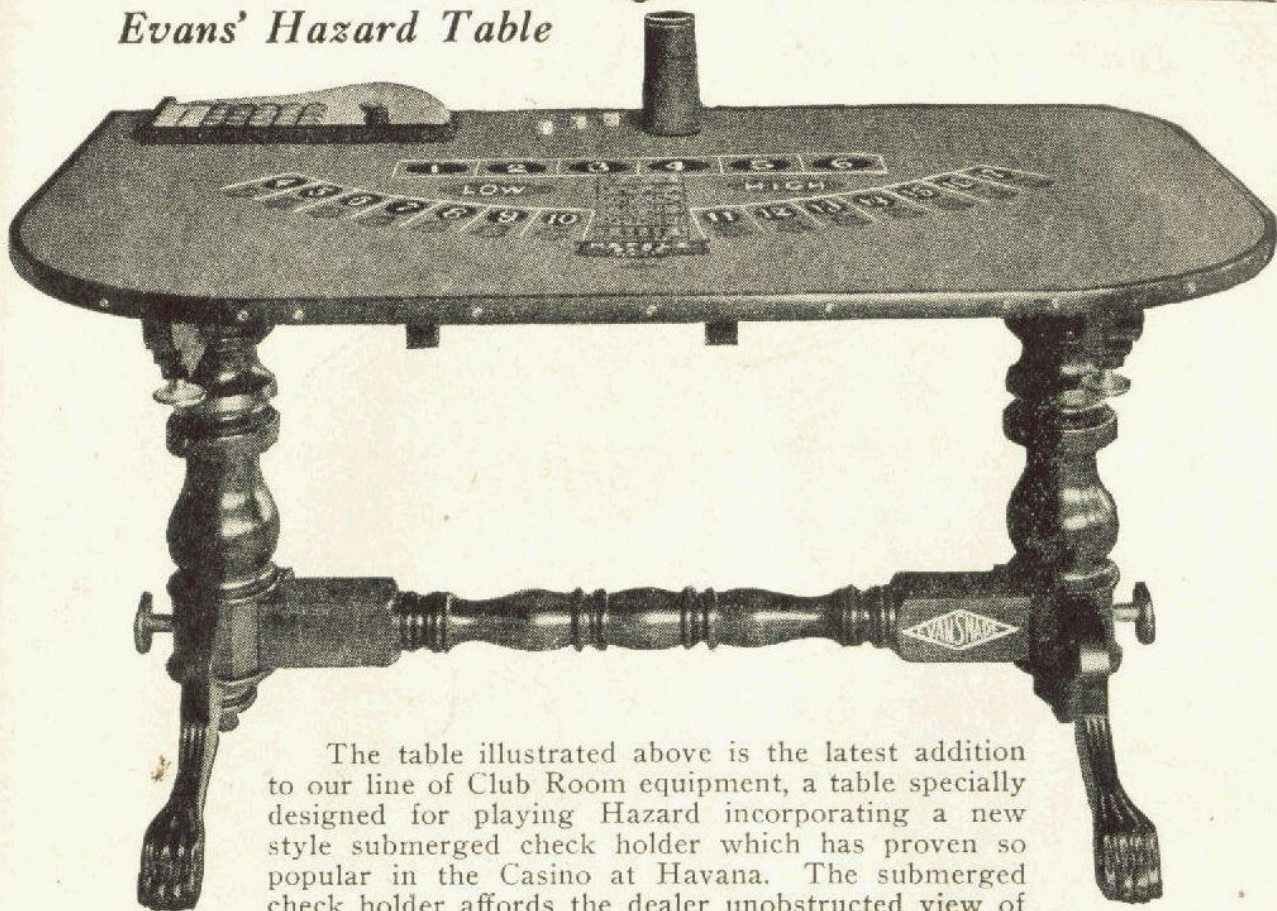
Evans' Hazard Table

The table illustrated above is the latest addition to our line of Club Room equipment, a table specially designed for playing Hazard incorporating a new style submerged check holder which has proven so popular in the Casino at Havana. The submerged check holder affords the dealer unobstructed view of the entire layout when seated and the check holder is ample in size to hold 1000 checks and has a round front work board and can be removed from the table when closing. This feature is one that will readily be appreciated by all practical dealers.

The table is built entirely of hardwood, nicely finished in black walnut, paneled table top of white wood with polished black walnut rim and heavily padded when layout is applied, which insures a perfect playing surface. The table is 42x72x34 inches high, put together with hand screws and is a practical and handsome Club Room necessity.

The illustration shows the table fitted with a hand painted broadcloth Hazard Layout and our latest De Luxe Hazard Cup. This Cup, equipped with three tumbling steps, is an item of real beauty, made of black walnut 7½ inches high and covered entirely, both inside and out with the best grade Simonis billiard cloth.

No. 20E358.	Hazard Table only with built-in Check Rack.....	Each	\$110.00
No. 30E137.	Hazard Layout, billiard cloth size 48x72 inches.....	Each	100.00
No. 30E138.	Hazard Layout, enamel cloth size 48x72 inches.....	Each	30.00
No. 20E319.	De Luxe Hazard Cup.....	Each	17.50
No. 10E115.	Hand squared ¾ inch perfect dice.....	Set of 3	1.85
No. 30E227.	26 inch Bent Wood Chair.....	Each	7.50

Hazard Cups

We furnish a complete line of Hazard Cups and Bowls in either mahogany or black walnut, nicely finished and well made.

No. 20E319.	De Luxe Hazard Cup.....	Each	\$17.50
No. 20E317.	Large Hazard Bowl.....	Each	7.50
No. 20E318.	Medium Hazard Bowl....	Each	5.00
No. 20E320.	Miniature Hazard Bowl..	Each	4.00
No. 20E321.	7½ inch Hazard Cup plain..	Each	3.50
No. 20E354.	7½ inch Hazard Cup, wire tumblers	Each	5.00
No. 20E356.	7½ inch Hazard Cup, step tumblers	Each	7.50
No. 30E176.	5 inch Sole Leather Hazard Cup, step tumblers.....	Each	5.00

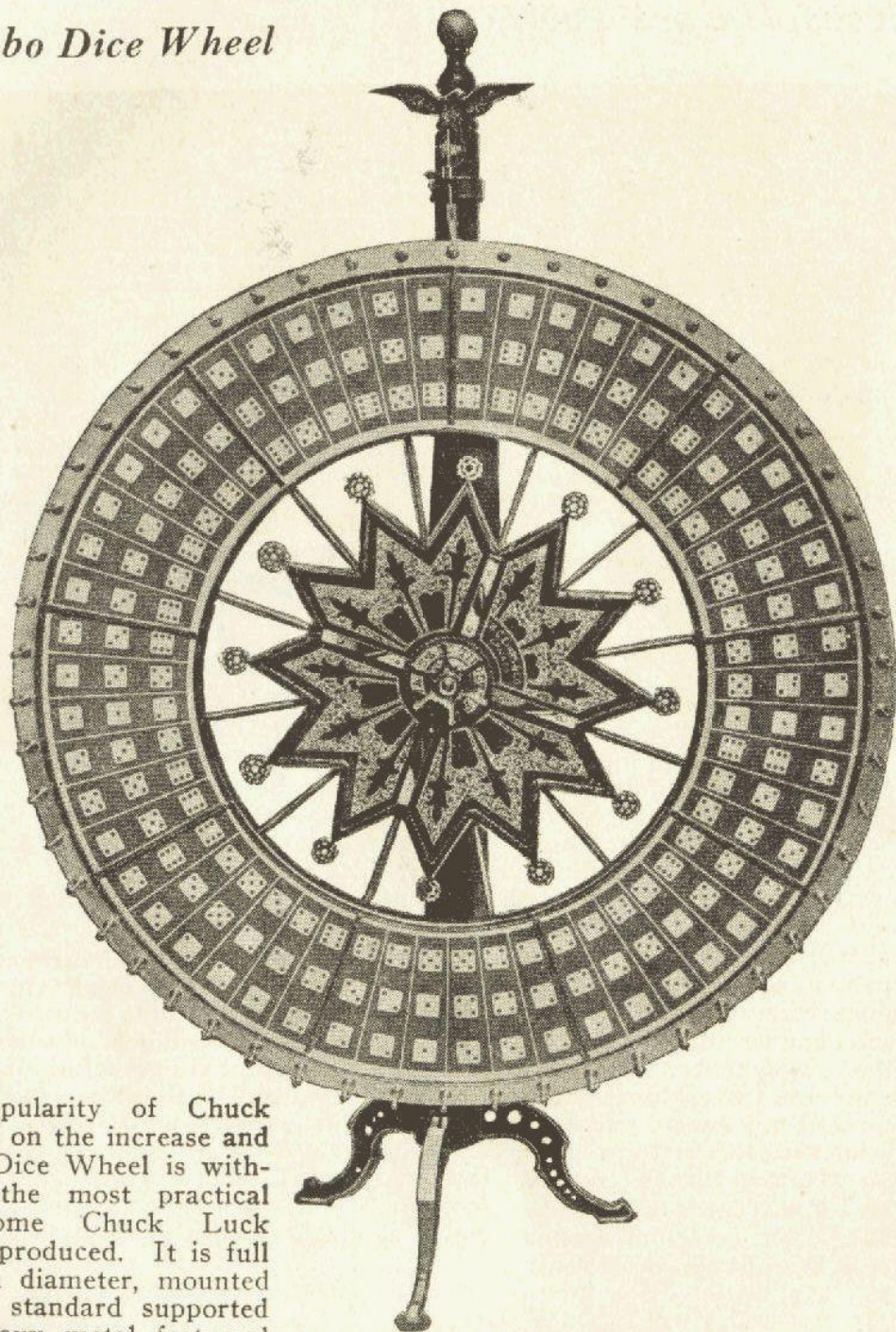

Jumbo Dice Wheel

The popularity of Chuck Luck is ever on the increase and the Jumbo Dice Wheel is without doubt the most practical and handsome Chuck Luck Wheel ever produced. It is full 60 inches in diameter, mounted on a heavy standard supported by three heavy metal feet and topped with a decorative eagle ornament. This serves to hold the heavy leather clapper or indicator.

The face of the wheel is entirely covered with glass and the center sections are of silver crackle glass in ornamental design. The dice faces are of white celluloid mounted on a royal blue background, and covered with glass. All metal work is heavily nickel plated and the rim through which the pins are bolted is done in gold bronze. A special shipping case which prevents damage is furnished with each wheel. Shipping weight 325 pounds. We also supply a special post attachment for the above wheels, prices on application.

No. 20E150.	Jumbo Dice Wheel and Stand.....	Each	\$200.00
No. 30E160.	Enamel cloth layout 36x60.....	Each	7.50
No. 20E89.	Extra leather clapper.....	Each	1.00
No. 20E119.	Special elevating stand for wheel.....	Each	15.00

Notice: We also make this wheel with figures instead of dice faces and with Crown and Anchor combination when desired without extra charge.

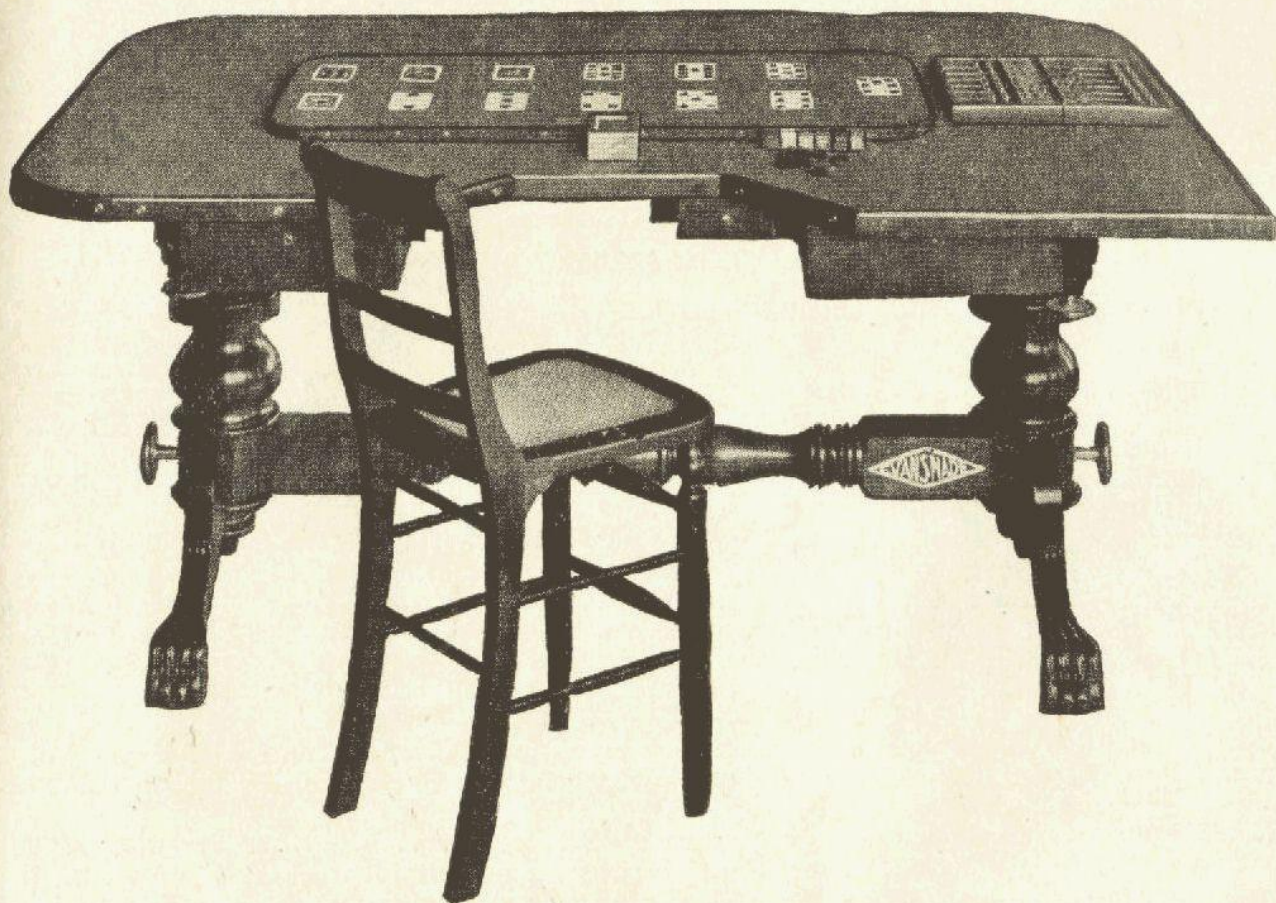
Evans' Faro Table

This is the regulation Casino Faro Table made of hardwood and handsomely finished in black walnut, size 42x70x30 inches high. The top is made of clear white wood, paneled and guaranteed against warping and splitting. An important feature of the Evans' Faro Table is the additional space provided at the dealer's right which will accommodate the largest size round front Faro Check Rack. This entirely eliminates the necessity of using troublesome braces and adds materially to the dealer's comfort. Another item of importance is the drawer arrangement, separate drawers being provided for currency, silver and playing paraphernalia. The table is put together with nickel plated hand screws and is very easy to set up or take down.

No. 20E248.	Faro Table, without cover.....	Each \$ 92.50
No. 20E249.	Faro Table, covered with best Simonis billiard cloth.....	Each 100.00
No. 20E14.	Walnut Faro Chair.....	Each 10.50

Faro Boards and Layouts

Our Faro Boards are made of clear white bass wood, paneled, with hand polished black walnut rims. Boards are $\frac{7}{8}$ inch thick and may be had either straight or fold up type. Layouts are all hand painted on best quality Simonis Billiard Cloth and best quality enamel cloth. If layout and board are ordered together we mount the layout without extra charge. See illustration of table above.

No. 30E292.	Faro Layout, Simonis Billiard Cloth.....	Each \$25.00
No. 30E293.	Faro Layout, Enamel Cloth.....	Each 15.00
No. 20E239.	Faro Fold-up Board.....	Each 10.00
No. 20E240.	Faro Straight Board.....	Each 7.50

Faro Coppers, Markers and Splits

No. 30E197.	Composition Splits, assorted colors.....	Per 100 \$2.50
No. 30E196.	Composition Markers, assorted colors.....	Per 100 4.00
No. 30E195.	Composition Coppers, black only.....	Per 100 5.00

Faro Case Keepers

OUR Faro Case Keepers are made of black walnut, finished with a French polish, all joints dovetailed and all metal work nickel plated. The card faces are printed and glazed, easy to keep clean and will not wear off. All our Case Keepers are extra wide to keep winners and losers.

No. 20E241. Walnut, with composition markers Each \$20.00

No. 20E245. Walnut, with genuine ivory markers Each 35.00

No. 20E246. Miniature Case Keeper. Each 7.50

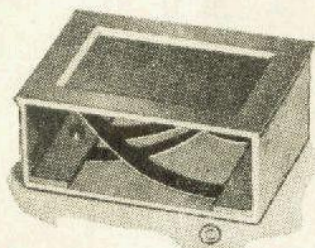
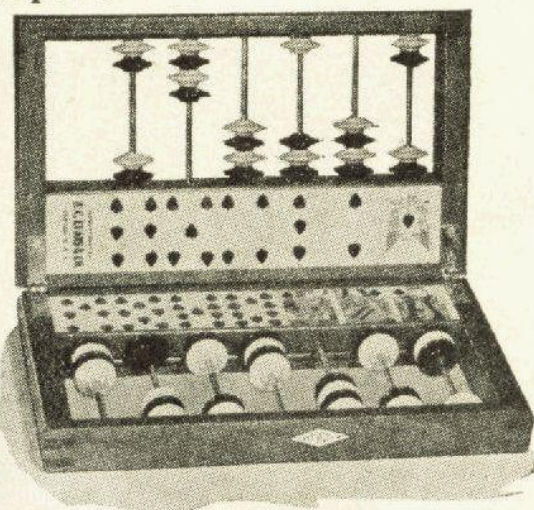

Faro Dealing Boxes

No. 20E396. White Metal Dealing Box, nickel plated Each \$15.00

No. 20E232. German Silver Dealing Box Each 25.00

No. 20E235. German Silver Sand Tell Box Each 35.00

Genuine Hart's Faro Cards

We are the only house in the country carrying a stock of Hart's Linen Eagle Nonpareil Faro Cards. These cards are no longer being made but we can supply them in any back desired, either squared or unsquared.

No. 30E98. Hart's Faro Cards, Per deck \$2.25 Per doz. \$24.00

We also supply Faro Dealing Cards of every kind cut to order and prepared. In ordering cut cards send one card of each size of combination so that we may fit your box perfectly and state plainly just what is required.

No. 15E09. Prepared Faro Dealing Cards, any combination Per deck \$5.00

Faro Check Racks

Faro Check Racks are furnished in any size, made of black walnut or mahogany. Sides and bottoms are lined with best grade Simonis Billiard Cloth and the racks are made with the round work board, giving the operator plenty of room.

No. 20E210. Faro Check Rack, 1000 size Each \$10.00

No. 20E211. Faro Check Rack, 1500 size Each 12.50

No. 20E212. Faro Check Rack, 2000 size Each 15.00

We also furnish the above Racks with a very thin sheet steel bottom with nickel plated edge. This allows them to set perfectly smooth on the table and they are generally preferred by particular operators.

No. 20E213. Metal Bottom Rack, 1000 size Each \$15.00

No. 20E214. Metal Bottom Rack, 1500 size Each 17.50

No. 20E215. Metal Bottom Rack, 2000 size Each 20.00

Faro Card Presses

We stock three sizes of Faro Card Presses made of genuine San Domingo mahogany with French polish. Each Press has separate partitions for each deck, the Press operated with a heavy brass screw.

No. 20E251. Card Press holding 4 decks of cards Each \$ 7.50

No. 20E252. Card Press holding 6 decks of cards Each 10.00

No. 20E253. Card Press with Sliding cover and lock, holds 8 decks of cards and dealing box Each 12.50

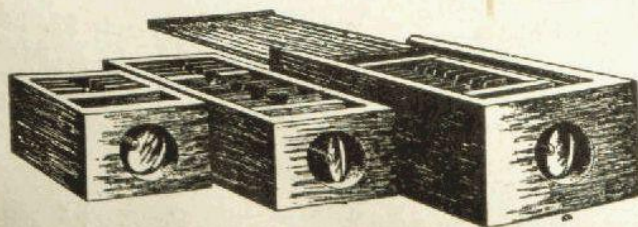

Faro Tabs or Cue Cards

No. 30E55. Faro Tabs Per 100 \$2.00

Black Jack or 21 Table

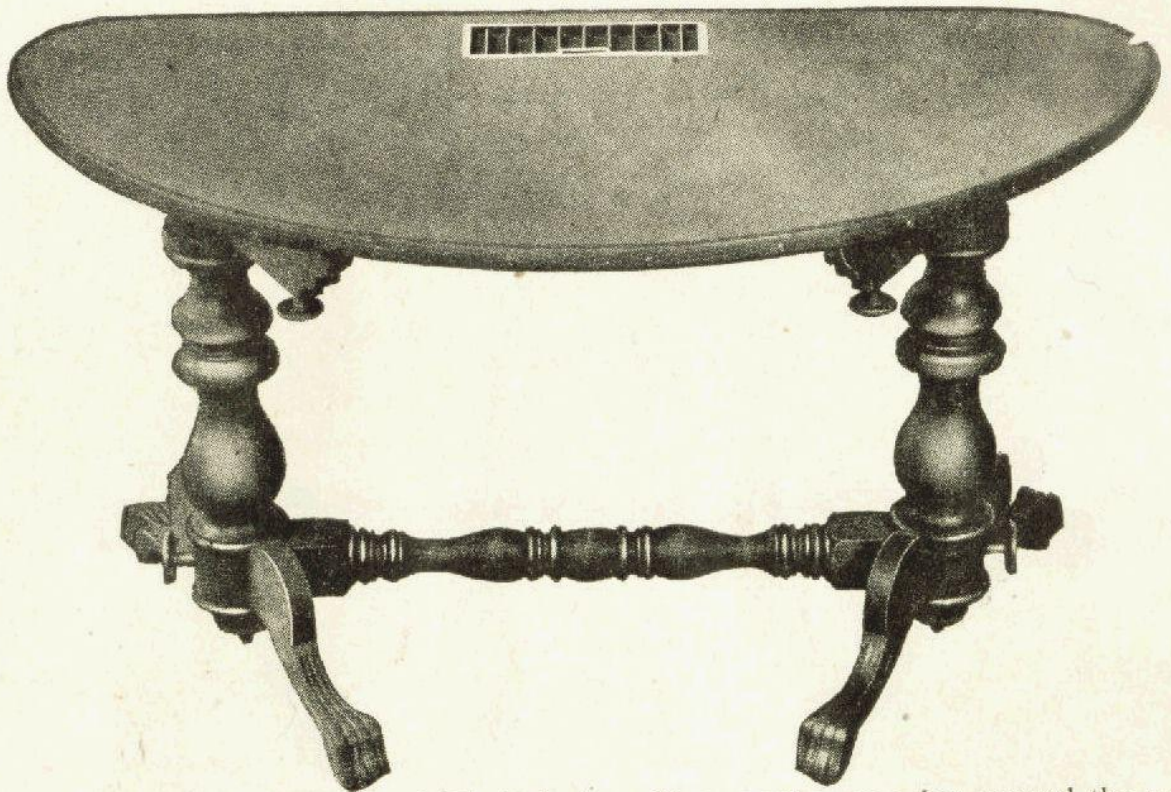

The increasing popularity of Black Jack or 21 as a side game has proved the necessity of using a table specially designed and suitable for this game. The table illustrated above has been found to be the most practical size and shape table for the successful dealing of Black Jack and it will prove a profitable addition to any modern club room.

This table is strong and substantial, built of hardwood, beautifully finished with hand carved legs and put together with hand screws. It is $73\frac{1}{4} \times 38\frac{1}{4} \times 37$ inches high, this being a comfortable height for a standing play, also adapted to the use of high stools.

Each table is constructed to accommodate our latest style silver rack which holds the bank, an extra feature as listed below. All covered tables have double thick padding.

No. 20E419.	Black Jack Table, without cover.....	Each \$ 90.00
No. 20E420.	Black Jack Table, covered with Simonis billiard cloth.....	Each 100.00
No. 30E226.	Bentwood stool, 28-inch.....	Each 4.75
No. 30E227.	Bentwood chair, 28-inch.....	Each 7.50

Black Jack or 21 Dealing Box

We are the first to offer a practical Dealing Box that affords protection against sharpshooters when playing Black Jack or 21. This Dealing Box is entirely new and was first introduced in the Southwest where it has become very popular. It protects both the inside and the outside, does not slow up the game and establishes confidence in the players. Made entirely of German silver, fits the hand perfectly, light in weight and easy to handle. Cards are entirely covered during play.

No. 20E482.	Black Jack Dealing Box.....	Each \$25.00
-------------	-----------------------------	--------------

Copper Money Tray

This Tray as illustrated is the latest and most improved design on the market. It is adaptable for any side game using a silver bank and is equipped with receptacles for quarters, half dollars and dollars with ample room for paper money.

No. 20E374.	Copper Money Tray... Each \$22.50
-------------	-----------------------------------

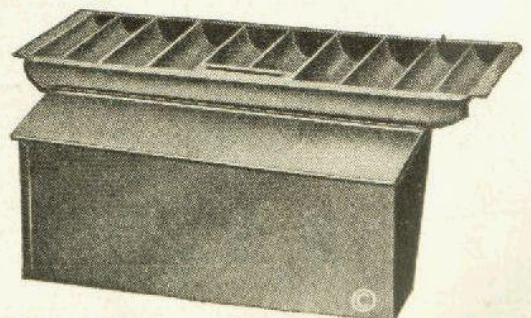

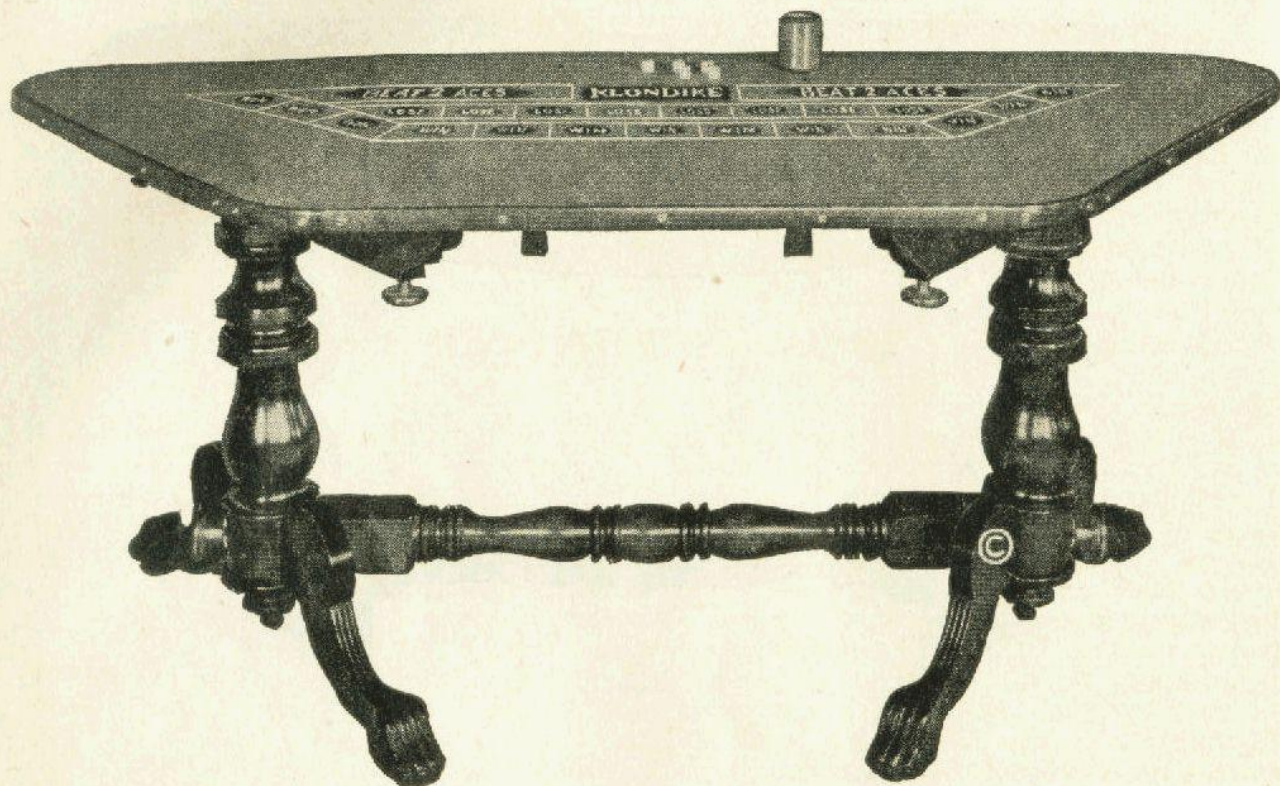
Club Room Klondike Table

The popularity of Klondike has increased until it has become one of the most profitable side games for Club purposes. The Klondike Table illustrated is designed for Club Room use and is one that meets all requirements. It is 8 feet long and 40 inches high, players standing or sitting on high stools. This table is made entirely of hardwood, handsomely finished in black walnut, the table top being of white wood with polished black walnut rim. The table is put together with nickel plated hand screws, easy to set up or take down.

The Layout illustrated is the popular Win and Lose Layout, hand painted on Simonis Billiard Cloth. This style layout is preferred by many players as it permits them to wager whether they will or will not throw a higher hand than the Banker. The Banker takes all ties.

- | | | | |
|-------------|--|------|----------|
| No. 20E231. | Klondike Table only..... | Each | \$ 90.00 |
| No. 30E146. | Win and Lose layout, billiard cloth, size 48x98..... | Each | 100.00 |
| No. 30E147. | Win and Lose layout, enamel cloth, size 48x98..... | Each | 30.00 |
| No. 30E227. | 30-inch Bentwood Chair..... | Each | 7.50 |

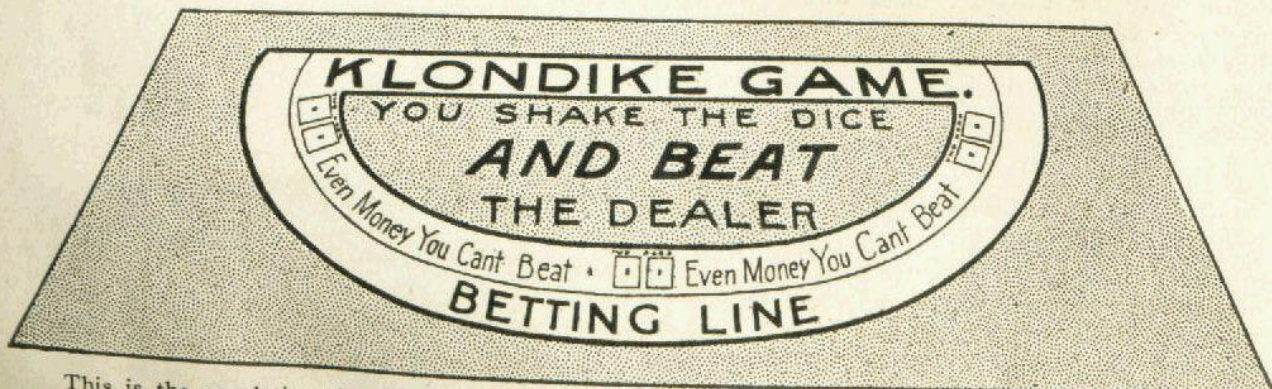
Klondike Layout No. 2

This is the regulation time honored Klondike Layout hand painted on enamel cloth only. This layout provides ample room for a heavy play and is unusually satisfactory for the occasional game. No. 30E149. Layout No. 2, enamel cloth, size 48x98..... Each \$20.00

Evans' Race Horse Top

The Evans' Race Horse Top is a novelty that has met with instant favor wherever introduced and because of its ever varying odds never fails in popularity. The odds are very attractive but the percentage is ample to provide a handsome return for the operator and as a side game for a Club Room it has no equal. It is also a satisfactory counter game that will net the merchant a handsome return.

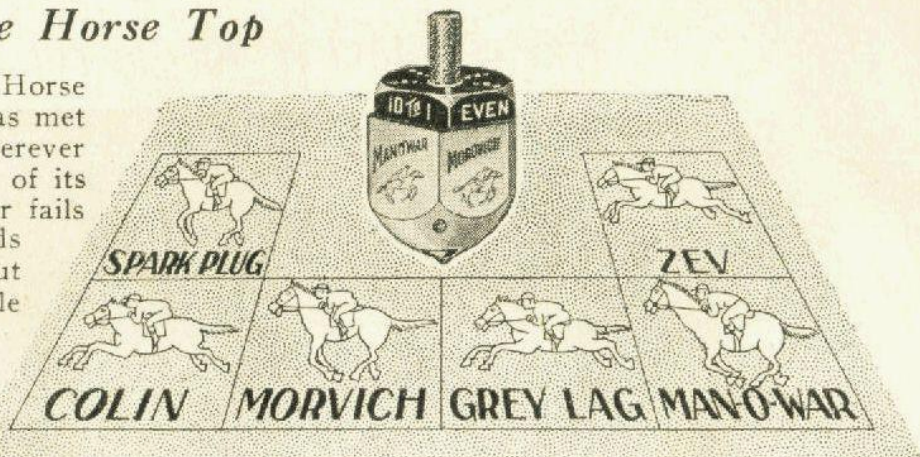

The Race Horse Top is 2½x1½ inches in size, made of white celluloid, hand engraved and perfectly balanced. The top disc showing the odds revolves on SKF ball bearings which insures fair play to both operator and players. The layout or betting cloth is 24x36 inches hand painted on rubber backed felt and we supply a an 8 inch saucer shaped walnut disc which makes an ideal surface on which to spin the top, not shown in the illustration. Special Tops made to order, prices on request.

No. 20E483.	Race Horse Top, six sided	Each \$35.00
No. 20E484.	Race Horse Top, eight sided	Each 50.00
No. 20E485.	Rubber backed felt layout.....	Each 15.00
No. 20E486.	Enamel cloth layout.....	Each 7.50
No. 20E40.	Walnut Spinning Saucer.....	Each 3.50

Hyronemous Tub

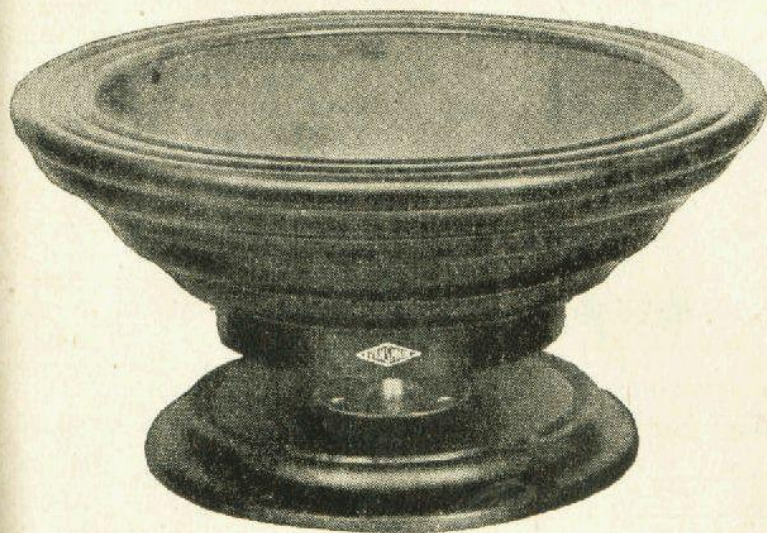

Our Hyronemous Tubs are made of hardwood throughout and lined with best grade Simonis Billiard Cloth. The top rim is of black walnut finished with a French Polish and the Tub revolves very freely on a tool steel pivot bearing. It is operated with three 1¼ inch ball dice with engraved numbers which travel to the rim of the tub when it is spun. Upon stopping it they drop back to the bottom and settle very quickly. This form of Chuck Luck is very popular in some localities.

No. 20E158. 18 inch Hyronemous Tub only. Each \$35.00

No. 30E157. Chuck Luck Layout, enamel cloth 18x46 Each 3.00

No. 10E45. Ball Dice 1¼ inch.....!.....Set of 3 5.25

Hyronemous Ball Dice

We carry Hyronemous Ball Dice in stock for immediate delivery at all times. These dice are made of white celluloid with numbers engraved, size measured by the diameter of the ball.

No. 10E43.	Ball Dice ¾ inch.....	Each \$1.25
No. 10E44.	Ball Dice 1 inch.....	Each 1.75
No. 10E45.	Ball Dice 1¼ inch.....	Each 2.00

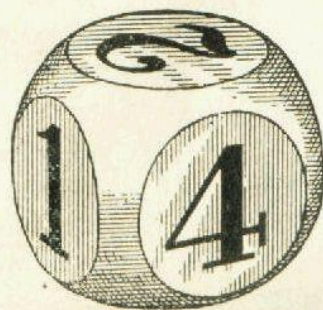

Chemin de Fer Equipment

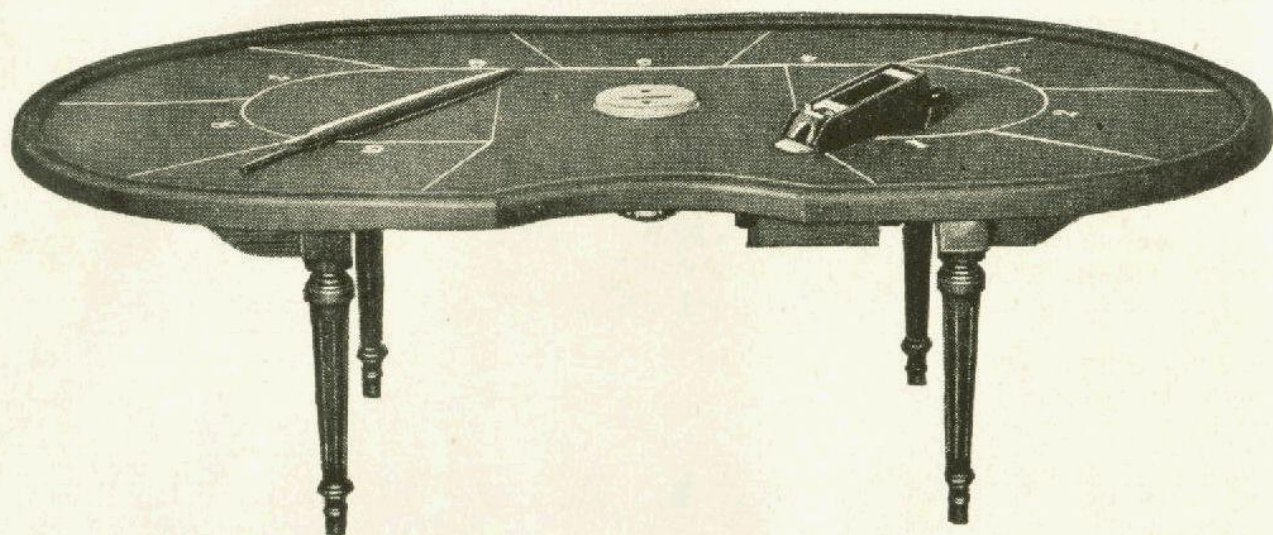

Chemin de Fer has long been the National Pastime in France but only recently has it been played in the Casinos in this country; however the demand for the game has increased rapidly and today no Club Room is complete that does not offer its patrons the opportunity of enjoying this game. Our equipment is built according to the official French specifications and we are the only house in the United States that can furnish these supplies. We are in a position to make immediate delivery on all items listed and supply official house rules when requested on all orders.

The Chemin de Fer Table illustrated above is the standard Casino size 99x57x29½ inches high, with a recess provided for the croupier. It is strong and substantial and the top is extra heavy surrounded by a 2-inch cloth covered moulding. The legs are beautifully turned and designed so that they may be easily removed for shipping.

Chemin de Fer has long been the National Pastime in France but only recently has provided with a hole for the Discard Receiver. The playing surface is heavily padded and covered with the standard design Chemin de Fer Layout accommodating nine players, hand painted on best quality billiard cloth. The entire outfit as shown is practical in every respect and has done much to increase the popularity of this fascinating game in America.

- | | | |
|-------------|---|---------------|
| No. 20E449. | Chemin de Fer Outfit, complete as illustrated (Table, Layout, Discard Receiver, Dealing Box and Palette)..... | Each \$210.00 |
| No. 20E448. | Chemin de Fer Table only, without layout..... | Each 100.00 |
| No. 20E450. | Chemin de Fer Layout, 99x57 inches..... | Each 50.00 |

Chemin de Fer Palette



The Croupier's Palette illustrated is a very necessary adjunct to any Chemin de Fer game, no game being complete without this tool. The use of the Palette permits the Croupier to handle both wagers and cards in a practical and efficient manner and materially increases the action of the game. This is the official design Palette 36 inches long and very light in weight, made of airplane spruce, ebony finish.

- | | | |
|-------------|----------------------------|-------------|
| No. 20E454. | Chemin de Fer Palette..... | Each \$7.50 |
|-------------|----------------------------|-------------|

Chemin de Fer Dealing Boxes

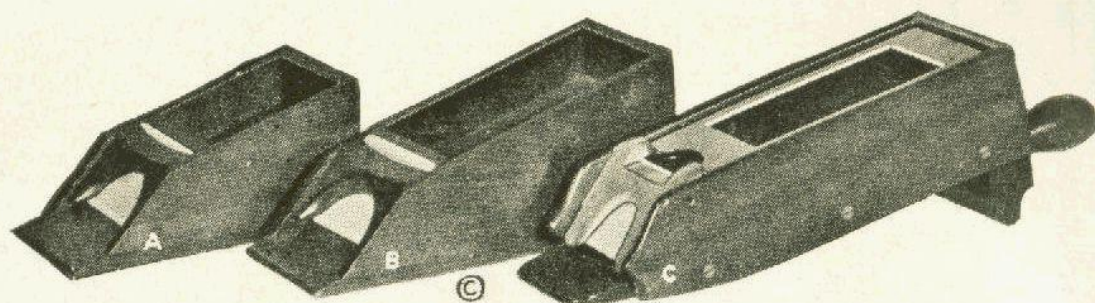

The Evans' Chemin de Fer Dealing Box, style C in the illustration, typifies the latest pattern of official French "Sabot" or dealing box. It is made of mahogany or walnut with skeleton base which eliminates the possibility of card manipulation. All corners are mitered and the metal parts are German Silver. This box has a capacity of six decks of standard size playing cards and is so designed that cards are covered and protected. The back block which holds the cards in position follows them forward but back action is prevented by means of a clever ratchet arrangement which holds the block. Each box is equipped with a shaped hand grip by means of which the box is passed to the different players and also an engraved celluloid plate of official rules for drawing.

The American Chemin de Fer Dealing Box, style B in the illustration, is made entirely of black walnut, handsomely finished, strong and substantial. This is an open top box and has a capacity of six decks of standard size playing cards. The back block which holds the cards in position is heavily weighted and travels on ball bearings, making it move very freely. We supply this box with or without hand grip as preferred.

No. 20E451.	Dealing Box, style C	Each \$35.00
No. 20E459.	Dealing Box, style B, without hand grip.....	Each 15.00
No. 20E460.	Dealing Box, style B, with hand grip.....	Each 17.50

Baccara Banque Dealing Box

The Baccara Dealing Box, style A in the illustration, is the modern and improved American style box with open top and holding from two to four decks of standard size playing cards. The box is made of black walnut and is an exact duplicate of box style B except in capacity.

No. 20E238.	Baccara Banque Dealing Box.....	Each \$7.50
-------------	---------------------------------	-------------

Genuine French Chemin de Fer Cards

For the operator who desires the best in cards for use in Baccara Banque or Chemin de Fer, we offer our special imported French Baccara Cards. These are our own importation direct from France and are the standard French design for use in connection with the above Dealing Boxes. The backs are of unusual design and the quality of the paper stock supreme.

No. 30E248.	Chemin de Fer Cards.....	Per deck \$1.00
-------------	--------------------------	-----------------

Chemin de Fer Discard Receiver

Due to the large number of cards employed in playing Chemin de Fer and Baccara Banque, a container must be provided to receive the discard of one hand before proceeding with the play. The Receiver illustrated herewith is the official French pattern, 8 inches in diameter and 10 inches deep. It is equipped with an automatic mixing bar which automatically mixes the cards as they are dropped through the opening in the cover which is made of aluminum and can be easily removed.

No. 20E453.	Chemin de Fer Discard Receiver....	Each \$17.50
-------------	------------------------------------	--------------



The Pari Mutuel Outfit illustrated is one of the most handsome and popular wheel games on the market and is meeting with great popularity in the Casinos at both Eastern and Southern resorts. The Pari Mutuel Wheel is unusually beautiful, the 48 space money combination being arranged with stage money and covered with glass. This is easily replaced with currency and is a feature that adds greatly to the outfit. The odds are very attractive paying 1, 2, 5, 10, 20 and 40 for 1, making it very popular with the players and the percentage is ample to provide a handsome margin for the operator. This is a side game with few equals and it not only attracts and holds the interest of the initiated but is a game that is readily understood, and enjoyed by the occasional player. As a ladies' game it is supreme.

A special enamel cloth layout 26x42 inches in size and covered with plate glass is recessed in the table top, presenting a smooth, unbroken playing surface. The layout is hand painted showing odds paid on all bets with outlined space for currency to correspond with the wheel, the Flag and Joker painted in attractive colors. The table is the regulation Club Room Table built in a high class manner, size 42x72x36 inches high. The Wheel is 54 inches in diameter mounted on an 8 foot ornamental pedestal and the entire outfit is distinctly attractive and high class in every respect. While this outfit is primarily intended for Club Room use it is also very satisfactory for Park or Fair Ground use, using an enamel cloth layout instead of the plate glass.

No. 20E121.	Pari Mutuel Wheel....	Each	\$175.00
No. 20E122.	Pari Mutuel Table, broad-cloth covered, with layout and glass	Each	125.00
No. 20E123.	Pari Mutuel enamel cloth layout	Each	7.50
No. 30E249.	Glass cover for layout..	Each	7.50
No. 20E119.	Special elevating stand for wheel	Each	15.00

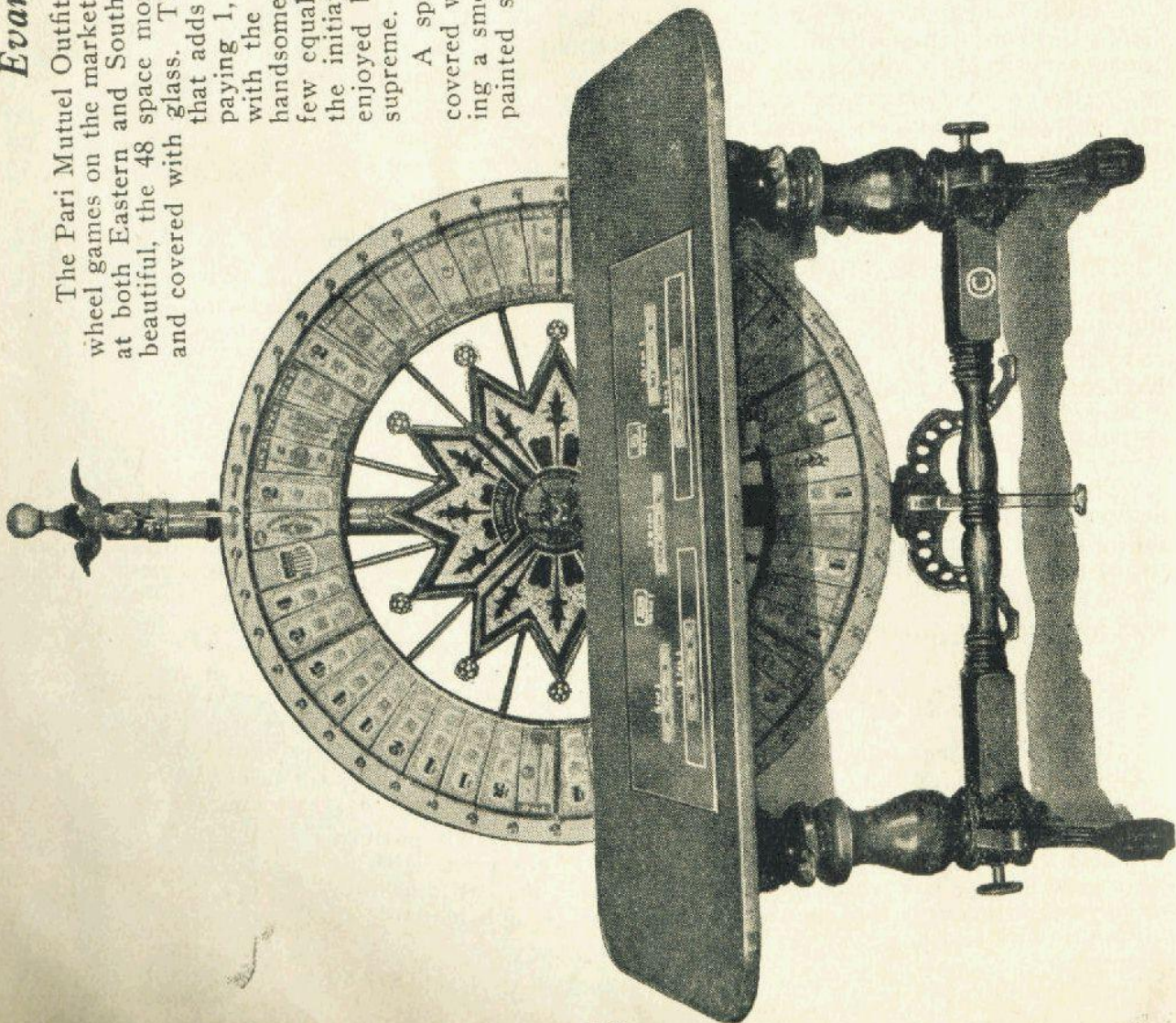

Evans' Book Making Wheel

This is one of the most handsome outfits for Club Room use ever offered and one that is always popular. As a ladies' game it has few equals and is particularly popular for Resort Club Rooms, Jockey Clubs, Dude Ranches, etc., where fast action and long odds are essential, and the play is mainly transient.

The Table is the regulation Club Room type table made entirely of hardwood and finished in black walnut, 43x96x33 inches high. The table top is made of whitewood, paneled to insure against warping and splitting and padded and covered with best grade Simonis Billiard Cloth.

The Wheel is 28 inches in diameter made entirely of mahogany with nickel plated bolted pins and perfectly balanced, operating with a rubber ball. It is mounted on perfect bearings and revolves at an angle of 45 degrees, surrounded by an ornamental railing with scroll work ornamentation, heavily plated in two colors. The center ornament and head of each bolted pin is finished with a jewel mounting and the entire face of the Wheel is covered with plate glass making a most attractive appearance. The numbers on the outer edge of the Wheel are 22 carat gold leaf and the center portion is divided and spaced with bank note engravings of different denominations.

The Layout is made of French plate glass, beveled edges and handsomely ornamented in gold. Each betting section is provided with clear bill size opening for the use of currency and when the entire outfit is set up provides a most handsome and distinctive outfit.

No. 20E487.	Book Making Outfit, as illustrated.....	Complete	\$500.00
No. 20E488.	Book Making Wheel and Stand.....	Each	250.00
No. 20E489.	Book Making Table padded and covered with broadcloth, covered moulding	Each	125.00
No. 30E140.	Book Making Plate Glass Layout, 26x56 inches.....	Each	75.00
No. 20E490.	Book Making Ornamental Fence.....	Each	50.00

Keno Equipment and Supplies

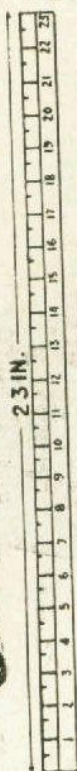
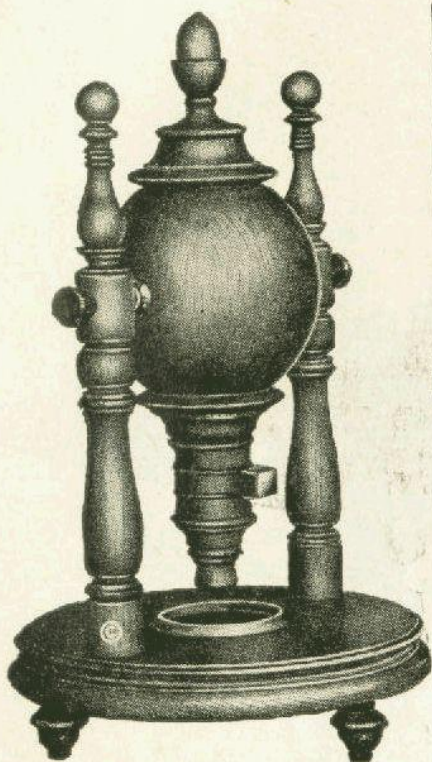

We are the only manufacturers of complete Keno equipment in the United States and our line includes sets for regulation Casino play or smaller games for hotel parties, small clubs, lodges, etc. Keno parties are now the vogue in many smart hotels and offer a pleasing diversion from the usual Bridge party. The success of these parties is due in a large measure to the fact that no knowledge of the game is required to play and also to the high grade, practical equipment we furnish. As a means of raising money for Lodges, Societies, Clubs, etc., Keno is without an equal and is the game that can be enjoyed by an unlimited number of players.

Keno Goose

The Keno Goose or Globe illustrated is the regulation Goose and the most important item in the successful operation of a Keno Game. This Goose is made of San Domingo mahogany throughout and cloth lined, nicely finished in black walnut or mahogany as preferred. The base is 12½ inches in diameter and the Goose turns very freely, height over all 23 inches.

An important feature in connection with this Goose is our improved ball taking arrangement which entirely eliminates the possibility of balls clogging at the opening. The ball release is positive and automatically closes as each ball is dropped. A cloth lined well is provided to receive the balls and no detail has been overlooked to make this the most handsome and practical Goose ever produced.

No. 20E264. Keno Goose Each \$50.00

Keno Cards

We supply a complete assortment of Keno Cards in combinations of 100, 200, 300 and 500 cards to the set. Each combination has been carefully worked out eliminating ties as far as possible. All cards are printed on good grade bond paper, mounted on cardboard with passe partout binding in imitation leather making a very durable and attractive card. Cards in the 500 card sets have nine rows of numbers and are 5¾ inches wide and 8¾ inches long. The cards in the other combinations are uniform having three rows of numbers on each, size 8¾x3½. Cards in various sets are not interchangeable with the exception of those in the 200 card set which can be increased to 300 by the addition of 100 cards of the 300 combination.

2	20	46	65	82
14	23	74	68	86
11	39	43	56	77

- No. 30E294. Mounted 100 card set..... Each \$ 13.75
- No. 30E179. Mounted 200 card set..... Each 20.00
- No. 30E213. Mounted 300 card set..... Each 30.00
- No. 30E295. Mounted 500 card set..... Each 250.00
- No. 30E296. Unmounted fronts 100 card set.. Each 6.00
- No. 30E180. Unmounted fronts 200 card set.. Each 7.50
- No. 30E214. Unmounted fronts 300 card set.. Each 10.00
- No. 30E183. Unmounted fronts 500 card set.. Each 100.00

Keno Ball Board

The Keno Ball Board is necessary for the successful operation of a Keno Game as it supplies a convenient receptacle for the balls after they are drawn and makes it possible to check called numbers at a glance. Our Keno Ball Board is made of maple, nicely finished, size 10x15 inches.

No. 20E265. Keno Ball Board... Each \$5.00



Keno Balls

Our Keno Balls are all uniform in size with numbers that are plain and easy to read engraved on the flat side. We supply these balls in wood, ivory finish celluloid or black composition, 90 balls to the set.

- No. 30E62. Ivory Finish Keno Balls..... Per set \$35.00
- No. 30E63. Boxwood Keno Balls..... Per set 7.50
- No. 30E102. Composition Keno Balls..... Per set 10.00

Spring Peg Board and Register

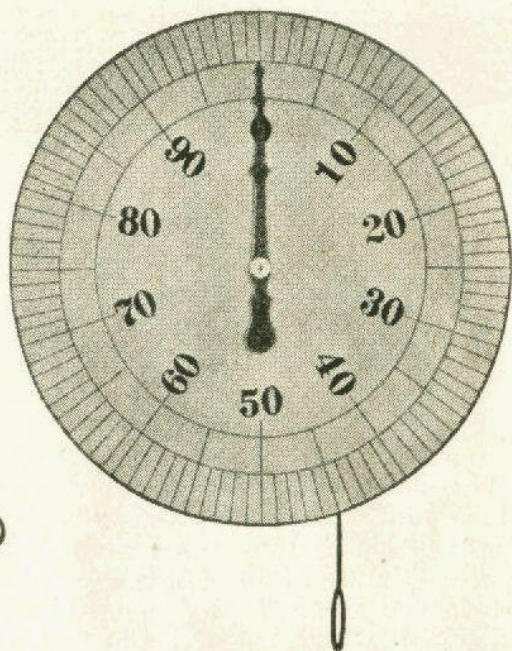
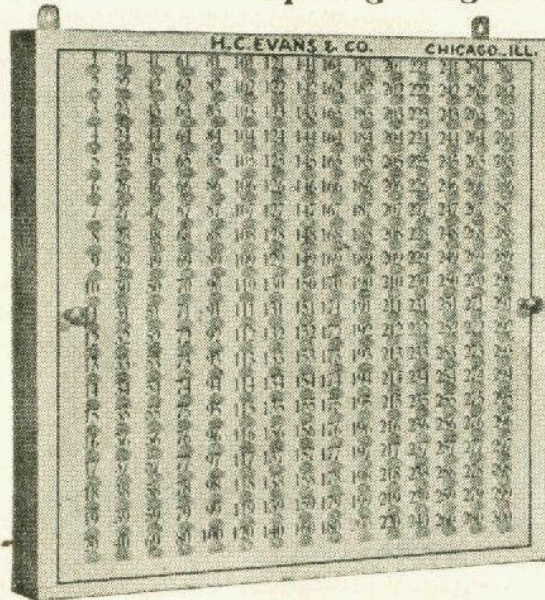

One of the outstanding improvements in Keno equipment is the Spring Peg Board illustrated. The use of this Board eliminates the annoyance and delay caused through the loss of pegs with the old style board as these pegs are always in place and cannot be removed from the Board. When a card is sold the corresponding peg is pulled out its full length. When the game is completed all pegs extended are simultaneously depressed by a slight pressure on the two knobs on either side of the board.

The Keno Register illustrated is an item of importance in every public Keno game as it keeps the players informed as to the number of cards sold at all times and also offers the operator an extra check on his receipts. This Register is made in two styles, one for 100 numbers as illustrated, the other being for 100 or more numbers up to 500. This second Register is made with an additional indicating hand which registers hundreds only. The Register dial is made of wood 24 inches in diameter, painted in bright yellow with figures boldly painted in black.

- No. 20E491. Spring Peg Board, 200 numbers, 25x19 inches.....Each \$30.00
 No. 20E492. Spring Peg Board, 300 numbers, 26x26½ inches.....Each 35.00
 No. 20E493. Spring Peg Board, 500 numbers, 25x43½ inches.....Each 50.00
 No. 20E269. Keno Register, 100 numbers.....Each 15.00
 No. 20E495. Keno Register, 500 numbers.....Each 35.00

Old Style Keno Peg Board

This Peg Board using loose wood pegs is made in the 200 number board only. A pocket for the pegs is provided at the bottom of the board which is 18½ inches wide and 26 inches high.

- No. 20E267. Keno Peg Board.....Each \$5.00
 No. 30E203. Extra number sheet.....Each 1.50
 No. 20E268. Hardwood Keno Pegs.....Per 100 2.50

Keno Tally Chart

Our Keno Tally Chart is printed on good grade bond paper and mounted on heavy pressed board, 200 and 500 card combinations only.

- No. 30E185. Mounted 200 card Tally ChartEach \$ 4.50
 No. 30E191. Mounted 500 card Tally ChartEach 75.00

Keno Buttons

These are the regulation black composition Keno Buttons in general use wherever Keno is played.

- No. 30E182. Keno ButtonsPer 1000 \$2.50

H.C. EVANS AND COMPANY, CHICAGO, ILL.																			
1	21	41	61	81	101	121	141	161	181										
2	22	42	62	82	102	122	142	162	182										
3	23	43	63	83	103	123	143	163	183										
4	24	44	64	84	104	124	144	164	184										
5	25	45	65	85	105	125	145	165	185										
6	26	46	66	86	106	126	146	166	186										
7	27	47	67	87	107	127	147	167	187										
8	28	48	68	88	108	128	148	168	188										
9	29	49	69	89	109	129	149	169	189										
10	30	50	70	90	110	130	150	170	190										
11	31	51	71	91	111	131	151	171	191										
12	32	52	72	92	112	132	152	172	192										
13	33	53	73	93	113	133	153	173	193										
14	34	54	74	94	114	134	154	174	194										
15	35	55	75	95	115	135	155	175	195										
16	36	56	76	96	116	136	156	176	196										
17	37	57	77	97	117	137	157	177	197										
18	38	58	78	98	118	138	158	178	198										
19	39	59	79	99	119	139	159	179	199										
20	40	60	80	100	120	140	160	180	200										

Stud Poker Table

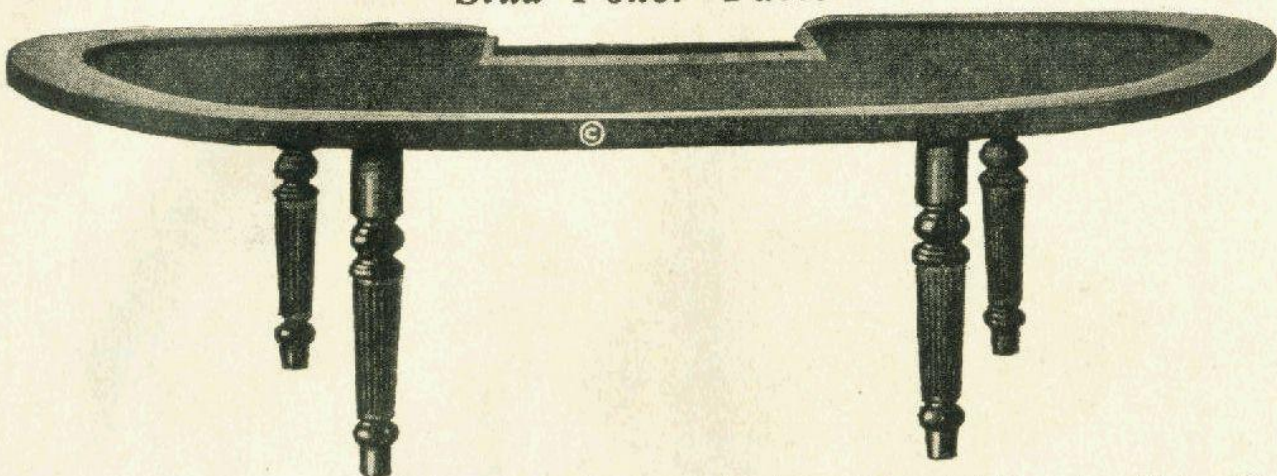

This is the regulation design Stud Poker Table, 9 feet long and 31 inches high. The Table is built entirely of hardwood finished in black walnut, top of white wood with black walnut rail highly polished. Each table is equipped with a built in check rack and cash box with sliding shuffling board. This is a thoroughly practical table built for convenience and comfort, with ample leg room.

No. 20E259.	Stud Poker Table without cover.....	Each	\$ 90.00
No. 20E261.	Covered with Scotch Holland.....	Each	100.00
No. 20E262.	Covered with Enamel Cloth.....	Each	97.50
No. 20E260.	Covered with Simonis Billiard Cloth.....	Each	105.00

Evans' Card Shears

Every practical card man knows the necessity of Card Trimming Shears as part of his equipment and the Shears illustrated are the most perfect Card Trimming Shears ever produced. These Shears are entirely the product of our own factory and represent the highest type of mechanical perfection obtainable and with ordinary care will give a life time of perfect service.

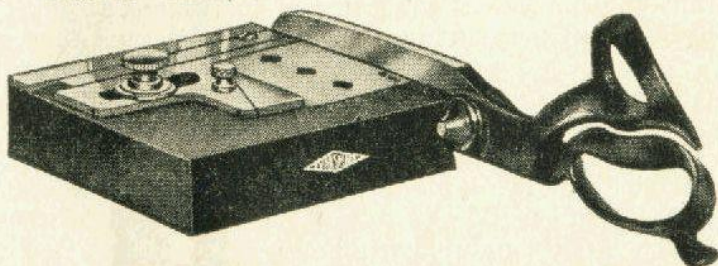

The Evans' Card Shears are also made with a special micrometer attachment which permits adjustments to the fineness of a hair insuring a quality of work that cannot be approached with any other shear ever made. Shear blades are self sharpening and if you are the caliber man who demands perfect work there is only one tool that will produce satisfactory results, the Evans' Card Shears.

The cutting bed is satin finished, movable parts of brass with micrometer gradings and knurled adjustable nut. The hand grip is comfortable and amply large, shears made of the best grade shear steel and no detail has been overlooked in making these the acme of perfection. Do not compare these high grade precision shears with the crude and worthless imitations being offered. Weight 6 pounds.

No. 20E254.	Evans' Card Shears, with micrometer attachment.....	Each	\$65.00
No. 20E255.	Evans' Card Shears, without micrometer attachment.....	Each	55.00

Perfection Corner Cutter

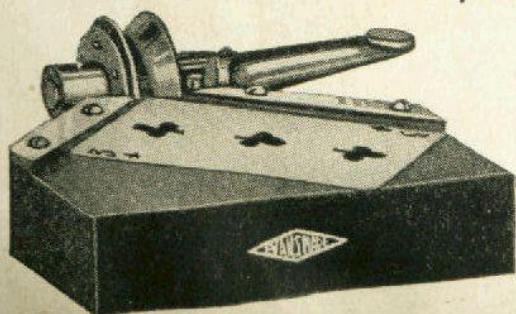

Perfect Shears must always be matched with a perfect Corner Cutter if the work is to have a perfect and finished appearance. Our Perfection Corner Cutter is absolutely accurate and makes a clean, smooth cut making the corners appear exactly the same as new cards. This Cutter is made of brass and steel, nothing to get out of order and is faster than any tool of this kind ever made. Weight 1 3/4 pounds.

No. 20E256.	Perfection Corner Cutter	Each	\$22.50
-------------	--------------------------------	------	---------

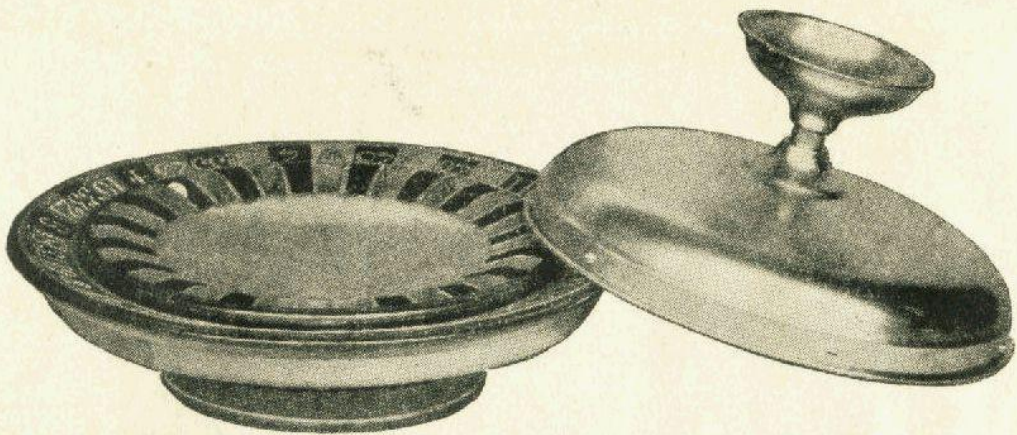
Round Table Roulette

"This is a small and very attractive outfit that has been very successfully used for dealing Roulette where it is not possible to use an ordinary Roulette outfit. In operation this game differs slightly from regulation Roulette but bets are made in the same manner using a standard design Roulette layout. The wheel or bowl is mounted on a tool steel bearing, numbered and spaced in the same way as a Roulette wheel with pockets and partitions. The painting is done in colors and is a work of art, the wheel handsomely finished.

The wheel or bowl is fitted with a spun brass hood or cover, handsomely nickel plated which covers the pockets but not the numbers. The wheel is revolved and while in motion an ivory ball is dropped through the opening in the top of the cover and travels through it down to the pockets. The cover is removed to determine the winner. With this outfit it is always possible for the operator to determine in which pocket the ball will appear.

The outfit consists of one 14 inch mahogany wheel, one nickel plated cover, one roulette layout 40x80 and one ivory ball. The layout is a special broadcloth layout imported from France and particularly adapted for use with this outfit as it can be folded and carried with the outfit without injury to the painted surface. Enamel cloth layouts may also be used if preferred as listed on page 129.

When desired we furnish a cover that is an exact duplicate of the one supplied with the outfit. When using this cover it is impossible to determine the result and the outfit has the same percentage as regulation Roulette. The Round Table Roulette is put up in an exceptionally high class manner and is a game that never fails to attract a play.

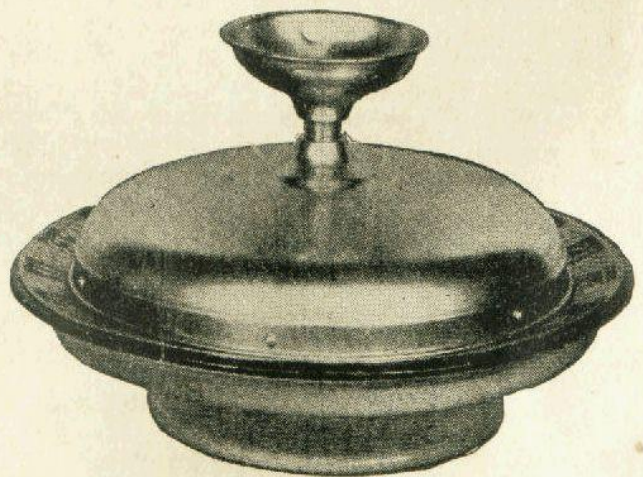

No. 20E220.	Round Table Wheel, cover and ball.....	Complete	\$75.00
No. 20E221.	Extra fair cover.....	Each	20.00
No. 30E297.	Roulette layout, broadcloth 40x80 inches.....	Each	17.50
No. 30E66.	Extra ivory ball.....	Each	1.50
No. 30E34.	Carrying case	Each	10.00

Policy Barrels and Supplies

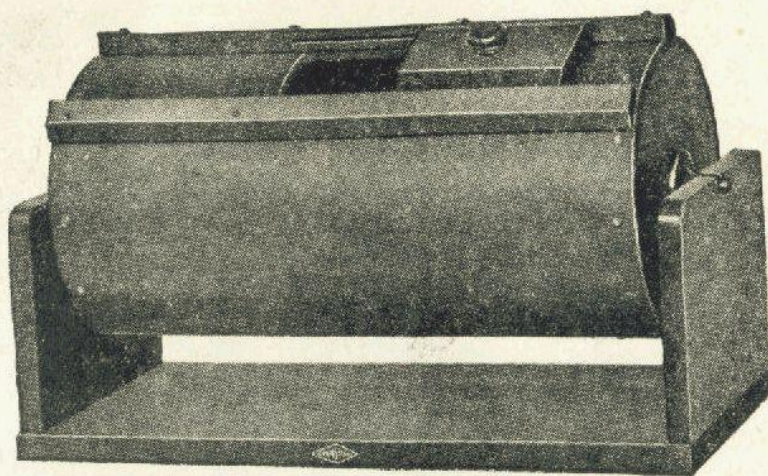

Policy, heretofore so popular, has long been neglected because of the lack of any uniform or satisfactory method of conducting the drawings. Recently however it has been revived and through the use of our Policy equipment is rapidly gaining in favor.

The Evans' Policy Barrel as illustrated affords a practical and inexpensive method of operating. The barrel is 20 inches long and 9½ inches in diameter, made of hardwood and finished in black walnut, mounted on a wood support as shown. A door with sliding cover provides ample room for withdrawing numbers and the barrel turns very freely insuring a thorough mixing of the 78 tubes.

We also supply the standard 30 inch Policy Wheels, beautifully finished, made of brass and plate glass that are suitable for Policy, Lottery or other public drawings with a capacity of 10,000 tubes.

Our Policy Tubes are made of the best grade gutta percha and we supply numbers in sets of 78 printed on heavy parchment paper and indestructible numbers printed on oil cloth. Our Policy Stick for rolling numbers is included with each set of numbers ordered and is a big time saver. Other Policy supplies carried in stock listed below. Prices on Policy Barrels and Wheels with secret attachment on application.

No. 20E494.	Policy Barrel	Each	\$ 35.00
No. 20E190.	Policy Wheel, brass with four glass windows.....	Each	100.00
No. 20E191.	Policy Wheel, nickel plated, with four glass windows.....	Each	125.00
No. 20E192.	Parchment Policy numbers 1 to 78.....	Per set	2.50
No. 20E496.	Oilcloth Policy numbers 1 to 78.....	Per set	7.50
No. 20E193.	Gutta Percha Policy Tubes.....	Set of 78	5.00
No. 30E118.	Policy Dream Book.....	Each	.75
No. 30E119.	Crown Rubber Stamp Hand Press for printing slips of drawings for branches. Large size with complete font of type, type holder, ink pad and ink.....	Complete	32.00

H.C. Evans & Co.



Chicago, Ill.

Evans' Monte Carlo Roulette Wheel



This is the Standard French Roulette Wheel, identical in every detail with those in use in the famous Casino at Monte Carlo with the original French number combination having but one 0. When desired, however, we can supply this same wheel with the more popular American number combination having both 0 and 00.

This is an unusually attractive wheel and very carefully constructed. The bowl or rim is made of the rarest oriental woods handsomely finished with decorative inlays and has a track that is very lively and fast. The revolving center is made entirely of metal, hand polished and the pockets are lined with felt. The bearing arrangement is unusually clever consisting of a compound sleeve arrangement with a tool steel pivot which insures a perfect creep. All metal work is of the finest bronze, accurately machined and perfectly assembled.

The Evans' Monte Carlo Wheel represents the zenith of mechanical art and stands supreme and unapproached in its perfection. Diameter of bowl $32\frac{1}{4}$ inches, diameter of revolving center $19\frac{5}{8}$ inches. Two hand rounded perfect balls included with each wheel.

No. 20E447. Monte Carlo Roulette Wheel.....Each \$600.00

Miniature Race Course

This is the most attractive and practical Race Game ever offered and one that has become very popular. The Miniature Race Course is an ideal method of raffling merchandise, is also adaptable for Racing Pools and in connection with our miniature layout or betting cloth makes a wonderful banking game, bets being placed to win, place or show as desired.

The cabinet on which the horses are mounted is 18 inches square, made of oak throughout and nicely finished. All metal parts are nickel plated and polished and the twelve miniature horses and jockeys are painted in bright and attractive colors. The horses run in two tracks which are independent of each other, six horses to the track.

In operation the horses are lined up at the starting post and set in motion with a small hand crank. As soon as the crank is released the horses spread out, passing and repassing, making a very exciting race. The layout or betting cloth for use in connection with this game is 36x36 inches in size, hand painted on enamel cloth and is the only layout with which it is possible to wager as to the position in which your horse will run.

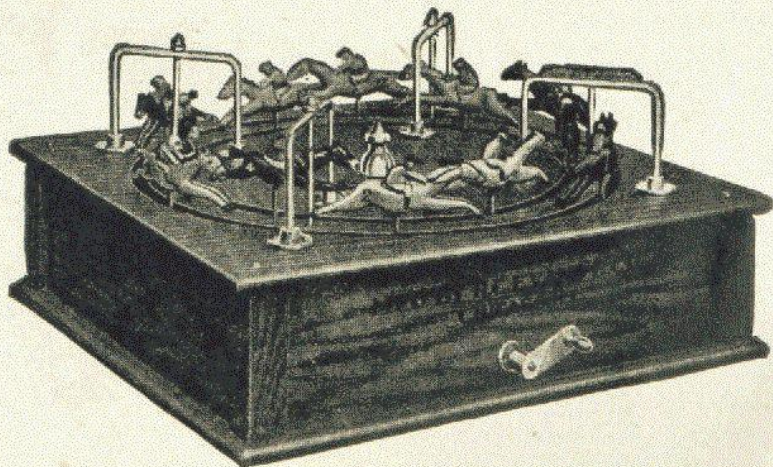

No. 20E41. Miniature Race Course.....Each \$35.00
No. 20E335. Bookmakers' LayoutEach 5.00

Miniature Roulette Wheel

Our 22 inch Miniature Roulette Wheel as illustrated is a perfect Roulette Wheel in every respect. It is made of solid mahogany throughout, finished with a piano polish and is a handsome and attractive piece of furniture. The Miniature Roulette Wheel can be set on any table and is just the thing for Clubs, Societies, Privilege Cars, Watering Places, Resorts, Hotels, etc., and is always the center of attraction wherever set up. It can be packed in a trunk if desired and we also furnish a felt

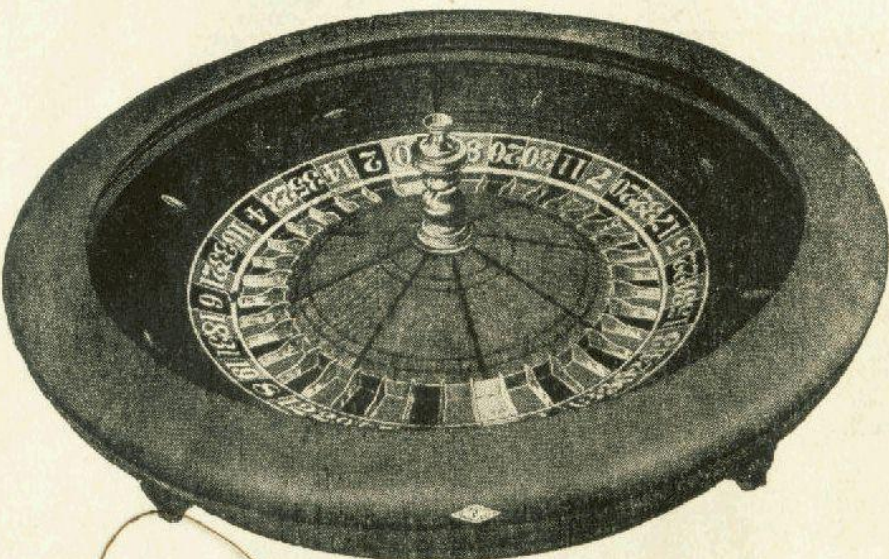

22 IN.

lined carrying case that is dust proof and fitted with lock and key.

For use in connection with this Wheel we furnish a special paneled board, either straight or made to fold once, on which the miniature size layout is mounted. This board is finished with a polished black walnut moulding and when ordered with the layout, we pad and mount the layout without extra charge.

No. 20E218.	Miniature Roulette Wheel and Ball.....	Each	\$75.00
No. 20E343.	1200 size black walnut Check Rack.....	Each	10.00
No. 30E123.	Miniature Roulette Layout enamel cloth 32x72.....	Each	25.00
No. 30E122.	Miniature Roulette Layout billiard cloth 32x72.....	Each	80.00
No. 30E297.	Imported French broadcloth Roulette Layout 40x80.....	Each	17.50
No. 20E388.	Fold-up Roulette Board without layout 25x45.....	Each	17.50
No. 20E387.	Straight Roulette Board without layout 25x45.....	Each	15.00
No. 20E219.	Carrying Case, imitation leather.....	Each	10.00

Evans' Standard 22 Inch Roulette Wheel

This wheel, massive in appearance and closely resembling our Regulation Roulette Wheel in style, is the most perfect small wheel ever produced. The wheel and bowl are made of American black walnut with a rosewood rim. The track is made of ebony and the interior of the bowl and rim are veneered with satinwood and striped with rosewood resulting in an unusually handsome and practical wheel. It is beautifully painted in colors and numbered with gold leaf and no detail has been overlooked in making it a wheel to please the most critical.

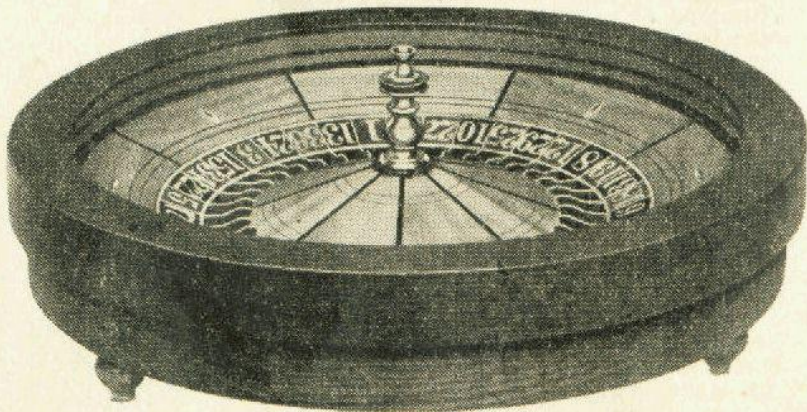

The Standard 22 inch Roulette Wheel can be used on any ordinary table and we suggest using a layout mounted on a board as described above. With each wheel we include a strong and substantial carrying case, also ivory ball, pay card and instructions.

No. 20E424.	Standard 22 inch Roulette Wheel, complete with carrying case.	Each	\$150.00
No. 20E343.	1200 size black walnut check rack.....	Each	10.00

Evans' Petite Roulette Outfit

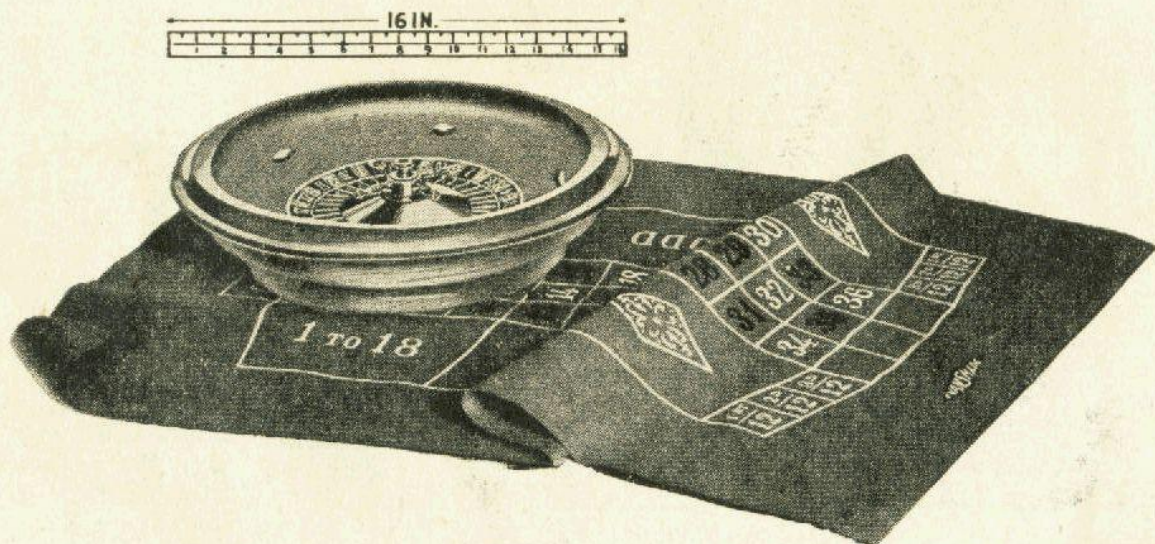

The miniature Roulette Wheel pictured above is high class and entirely practical, designed to meet the demands of experienced players and not to be compared with the many inferior importations with which the market has been flooded. It is intended primarily for home use and is not a toy but perfect in every detail, made of American black walnut or mahogany and beautifully finished.

The center is an unbreakable aluminum casting, highly polished and accurately fitted in the rim or bowl which is laminated, built of seasoned kiln dried wood and guaranteed against warping or twisting, made in standard American design with 0 and 00.

The layout illustrated is a special miniature wool felt layout 24x36 inches in size, handsomely painted in colors by the French process following closely the regulation American style used in the leading Casinos. This is especially suited for use with the miniature wheels using miniature checks as listed.

We also supply a check holder to fit this wheel made of black walnut, handsomely finished to hold 1000 miniature checks or 800 of the regulation size. A $\frac{1}{4}$ inch celluloid ball is furnished with each wheel, also pay card and instructions.

No. 20E223.	16 inch Roulette Wheel.....	Each	\$25.00
No. 20E224.	12 inch Roulette Wheel.....	Each	20.00
No. 30E187.	Miniature Checks, $\frac{1}{4}$ inch.....	Per 100	1.50
No. 30E124.	Miniature Roulette Layout.....	Each	5.00
No. 30E297.	Imported French broadcloth layout, 40x80.....	Each	17.50
No. 20E225.	Maple Croupier's Rake.....	Each	1.50
No. 20E344.	Miniature Check Holder, for 16 inch wheel.....	Each	7.50
No. 20E389.	Imitation Leather Carrying Case.....	Each	7.50
No. 30E65 $\frac{1}{2}$.	Extra celluloid ball, $\frac{1}{2}$ inch.....	Each	.25
No. 20E497.	Extra center for 16 inch wheel.....	Each	7.50
No. 20E498.	Extra center for 12 inch wheel.....	Each	7.50

Home Keno Outfits

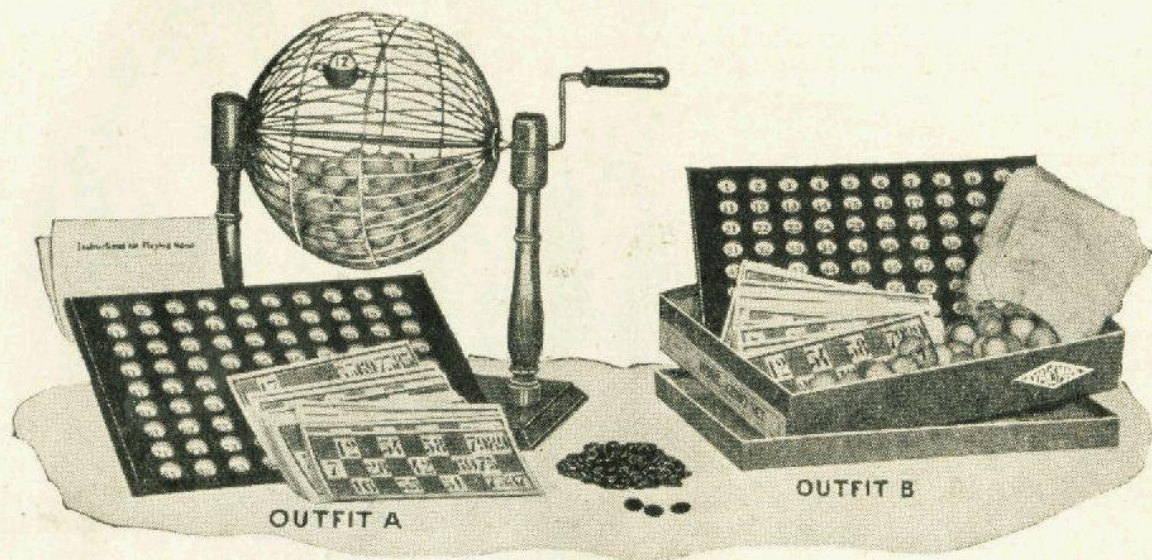

The wide and growing popularity of Keno as played in the large Casinos has created a demand for an inexpensive outfit for home use. The two styles illustrated above have been developed to supply Keno Games at small cost that are particularly adapted for small gatherings yet present the game in a complete and practical form.

Outfit A is a complete and very practical outfit that will meet the demands of the most particular. It consists of a wire Keno Globe $8\frac{1}{2}$ inches in diameter supported by two 9 inch maple standards mounted on maple base $6\frac{1}{2} \times 12$ inches, all nicely finished, 90 numbered Keno Balls $\frac{7}{8}$ inch in diameter, one set of 50 Keno Cards nicely lithographed on heavy stock, one Keno Ball Board $8\frac{1}{2} \times 12$ inches, 500 fiber Keno "buttons" and complete instructions for play.

The Keno Globe is equipped with a turning crank and ball selecting device. One ball is automatically selected and delivered with each revolution of the Globe which also has a small door making it easy to replace balls after play. The balls are polished hardwood, plainly numbered and easy to read.

Outfit B is identical in all respects with the above except that it does not include the wire Globe. With this outfit a small cotton sack is used having a draw string and balls are drawn out by hand. Either outfit will provide many hours of entertainment and can be depended on to give satisfaction.

No. 20E499.	Home Keno Outfit A.....	Complete	\$17.50
No. 20E500.	Home Keno Outfit B.....	Complete	7.50

Home Casino Game Supplies

No outing or house party is a success in these modern times that does not offer some form of Casino entertainment. Hazard is one of the best known and most practical games and the miniature outfit consisting of a felt Hazard layout or betting cloth 24x36 inches, wood Hazard Bowl and three dice is complete and always ready for instant use. The Hazard bowl is made of satin walnut nicely finished, instructions for playing included with each outfit.

- No. 30E298. Miniature Hazard Layout.....Each \$5.00
 No. 20E320. Miniature Hazard Bowl.....Each 4.00
 No. 10E41. $\frac{5}{8}$ inch transparent Dice.....Set of 3 .45

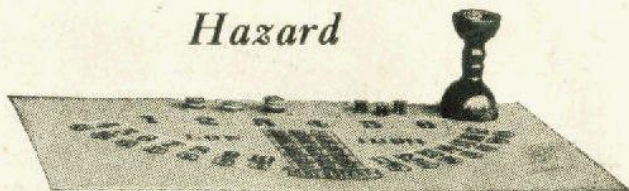
Hazard**Baccarat and Chemin de Fer**

These popular French Games are much favored by those who have visited the Casinos abroad and are rapidly gaining in favor in this Country. They both use the same layout but Baccarat is played with but two decks of cards while Chemin de Fer requires six, necessitating

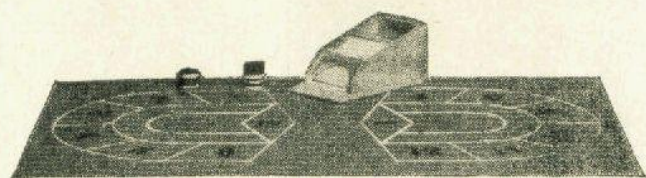

a larger box. Instructions for playing included with each outfit.

- No. 30E154. Miniature Baccarat or Chemin de Fer Layout.....Each \$ 5.00
 No. 20E238. Baccarat BoxEach 7.50
 No. 20E459. Chemin de Fer Box.....Each 15.00
 No. 30E299. Gold edge Playing Cards.....Per deck .50

Klondike is universally known and is always popular and the outfit illustrated will furnish no end of entertainment. The outfit consists of one felt Klondike layout 24x36 inches, one leather dice box and ten transparent dice. Instructions for playing included with each outfit.

- No. 30E150. Miniature Klondike Layout.....Each \$5.00
 No. 30E07. Leather Dice Box.....Each 1.00
 No. 10E41. $\frac{5}{8}$ inch Transparent Dice.....Set of 10 1.50

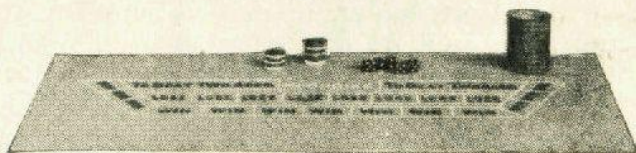
Klondike**Faro Bank**

one wood Dealing Box, one Casekeeper and one deck of special size playing cards. Instructions for playing included with each outfit.

- No. 20E236. Miniature Faro Dealing BoxEach \$6.00
 No. 20E246. Miniature Faro CasekeeperEach 7.50
 No. 30E145. Miniature Faro LayoutEach 5.00
 No. 30E206. Special size Playing Cards.....Per deck .50

This is the great American game and one that requires no description. The outfit consists of one felt Crap layout 24x36 inches and two $\frac{1}{2}$ inch Parisian Ivory Dice contained in an attractive silver novelty charm. Complete instructions for playing included with each outfit.

- No. 30E209. Miniature Crap Layout.....Each \$5.00
 No. 30E207. Novelty Charm and Dice.....Complete 1.25

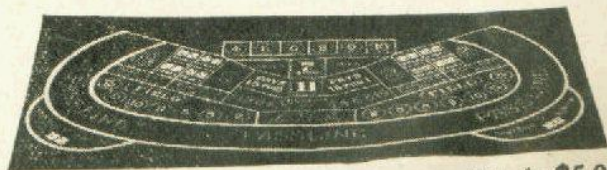
African Golf or Craps

Evans' Casino Game Chest

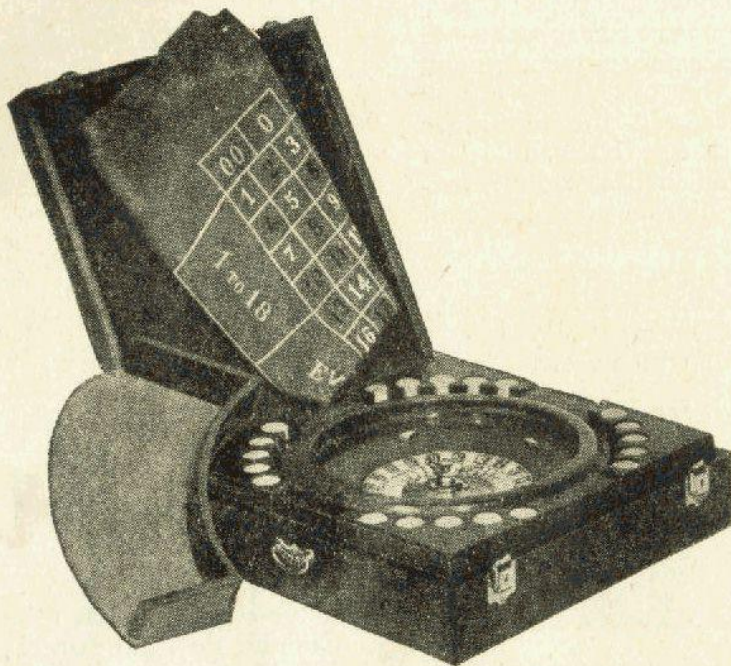

The Evans' Casino Game Chest supplies in the most compact and attractive form complete equipment for the ever popular game of Roulette. This is especially adapted for use in the home and is entirely self contained, ready for immediate use.

The chest or cabinet is artistically designed, made of American black walnut or San Domingo mahogany, beautifully finished inside and out and equipped with high grade fittings. It is 19x19x5 inches high and contains a 16 inch miniature Roulette Wheel and Ball, miniature felt Roulette Layout or betting cloth, 500 1¼ inch miniature Roulette Checks or Counters and one collapsible check holder for use during play, together with complete instructions for playing. A compartment to hold four decks of cards is also provided.

The Casino Game Chest is a happy solution of the gift problem and for house parties or the frequent, unexpected visit of friends is a never failing source of entertainment. A substantial handle for carrying provided on each chest.

No. 5E25. Casino Game Chest complete.....Each \$70.00
No. 20E408. Chest onlyEach 30.00

*Patrician Roulette Wheel
Family Size*

The Patrician, as illustrated, is the embodiment of beauty and distinction in Roulette design. It is the latest Parisian style, radically different from the time honored round Roulette Bowl and novel beyond compare. The attractive square frame surrounding the wheel is an entirely new feature and represents one of the finest and most artistic examples of the cabinet maker's art. All wood work is of Cuban mahogany with decorative inlays of East Indian satin wood. The revolving disc is of metal, unbreakable and highly polished. The pocket numbers are beautifully engraved and the complete outfit is distinctly high class and unique. Complete dimensions 15½ inches square.

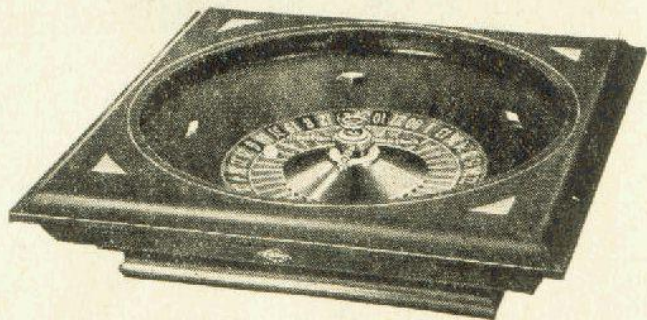

No. 20E222. Patrician Roulette Wheel.....Each \$35.00
No. 30E124. Miniature Felt Layout 24x36.....Each 5.00

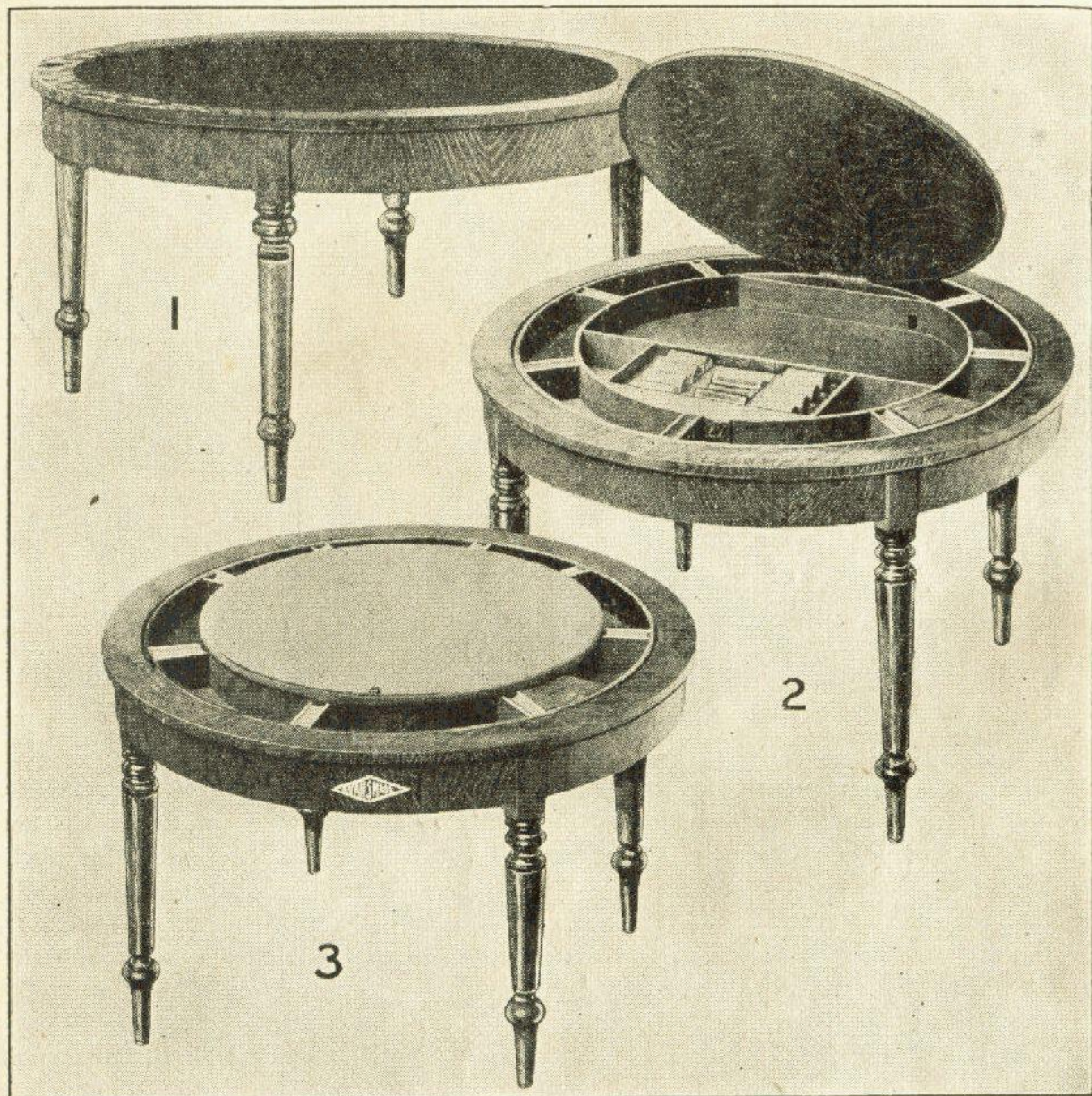
Evans' Reversible Card Table

This table is of special design, specially adapted for playing Poker and accommodates eight players. The outfit is novel in construction, built to conserve space which is so important in the home or small club. The table is 50 inches in diameter walnut finish and forms an ideal breakfast table when not in use.

For play the center section is reversed disclosing a special compartment with hinged cover, providing ample space for cards, checks or counters and other paraphernalia. The cover of this compartment constitutes the playing surface and is padded and covered with the best grade Simonis billiard cloth. It is hinged and fastens securely so that contents are not disturbed when reversing.

The Reversible Card Table accommodates eight players and a small compartment in front of each player provides space for keeping checks or counters during play. When desired we also furnish a small kitty box for use of the banker where a rake-off is taken. This is extra equipment and is not included with the table. This is a high grade outfit, strong and substantial and the most practical table of its kind ever produced. Checks and cards are not included with this table.

No. 20E397. Reversible Card Table.....	Each \$110.00
No. 20E426. Kitty Box	Each 2.50

The Standard Casino Game Table

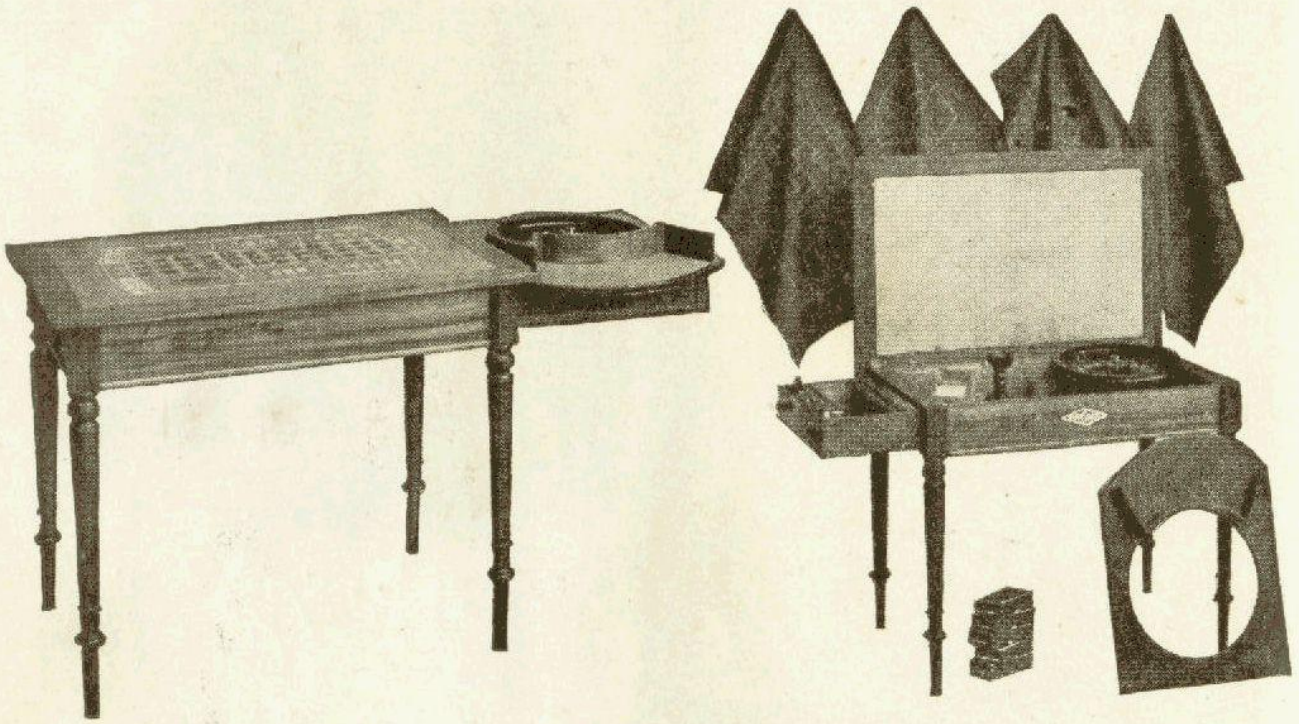

The increasing popularity of various Casino Games as played in the large Casinos throughout the country has developed a demand for similar games for use in the home and small club. The Standard Casino Game Table contains all equipment for playing Roulette, Hazard, Klondike and Baccarat exactly as they are played in the large Casinos together with an instruction book explaining the different games in detail. When not in use the table is attractive and the fact that it contains within itself all the paraphernalia for the various games has made it very popular.

The table is 40x28x31½ inches high made of American black walnut, hand rubbed and polished, artistic in design. The game equipment consists of one 16 inch extra quality Roulette Wheel with ball, Check Holder, Croupier's Rake and Roulette Layout; Hazard Cup and Layout, Baccarat Box and Layout, Klondike Layout, Leather Dice Box, 10 Transparent Dice, 2 Packs of Playing Cards and 500 assorted color Miniature Checks or Counters. This outfit is high class in every respect and the Roulette Wheel is superior, designed to please the discriminating player who would not be satisfied with the ordinary miniature wheels. This wheel is the most practical miniature wheel ever produced, made entirely of American black walnut, 16 inches in diameter with a black walnut center 10 inches in diameter which revolves very freely on a special ball shaft bearing. Weight complete boxed for shipment 130 pounds.

No. 5E22.	Standard Casino Game Table.....	Complete	\$150.00
No. 20E501.	Extra quality Miniature Roulette Wheel.....	Each	50.00